WEATHER
Tonight: Clear, Cool
Friday: Mainly Sunny, Warm

Victoria Times

TODAY'S NEWS TODAY
Classified 386-2121
Telephone 382-3131

89th YEAR, No. 134 ★★ VICTORIA, B.C., THURSDAY, NOVEMBER 16, 1972 10 CENTS DAILY, 20 CENTS SATURDAY

ORDEAL AT SEA ENDS

JUNEAU (AP) — A Japanese freighter tied up with the stricken United States Coast Guard cutter Jarvis in Alaska's Aleutian chain today, ending a lonely, nine-hour ordeal for the American vessel struggling without power in "mountainous seas."

Coast guard spokesmen said the Koyo Maru No. 3, one of five merchant ships dispatched to help the crippled cutter, was the first rescue vessel to arrive at the scene 20 miles south of Akutan Island.

It was not known how the freighter would help the Jarvis, a 378-foot, jet-powered cutter described as the pride of the coast guard fleet.

Rental Probe Starts

The provincial government has brought in two outside investigators to look into numerous complaints about apartment rents being increased as a result of the increase in the old age pension in British Columbia.

Rehabilitation Minister Norman Levi made the disclosure today, saying there are upwards of 80 complaints that have come into his office about rents being jacked up. Levi said one of the two people brought in is a lawyer.

Levi said the government "will be checking into a number of things, including legal licences and so on." He said he will be prepared to "name names" of landlords who increase rents needlessly if his investigation warrants it.

The minister said three of the complaints have already been verified by the investigating team. A sample of the complaints is being handled at first.

Levi said he has already had a meeting with the group of Vancouver citizens who complained about rent levels but would make no further statement until his investigation is completed.

Two groups of rent increases are involved, Levi said. One is a group which is due to come in effect Dec. 1 after three months' notice has expired from Sept. 1. The other group is due to come into effect on Jan. 1.

"In terms of the first group we still have time to do something if it is merited," the minister said.

Another complication to the problem is the phenomenon of condomumium dwellings, Levi said. "That is a completely different problem from straight rent gougers. These people are buying up these apartment blocks and are giving people notice to get out and then refurbishing some of the apartments as individual privately-owned apartments.

"That way they are applying for the homeowner grant and second mortgages."

Levi described rent increases due to the condominium factor as "substantial" and said there are two cases of rents going up from $130 to $180 per month.

"This is an attempt to get these people out of there so they can do this condominium thing," Levi said.

FOR 35 CENTS this young New York girl was stabbed four times outside an apartment in Boston. Nineteen-year-old Robin Lefkowitz is comforted by friends as she lies on the ground bleeding. A group of students chased and caught the bandit.

Angry Pilots Eye Worldwide Strike

Times News Services

With their lives menaced by hijackers and their command authority challenged by tactics of the FBI, United States airline pilots are contemplating a new worldwide suspension of air services.

The Air Lines Pilots Association plans to meet within two weeks, president John O'Donnell said today, to consider closing air commerce as a means of inducing governments to take stronger measures against hijacking.

"I don't think we have any alternative to another worldwide strike," O'Donnell said.

The first such demonstration was a 24-hour shutdown June 19.

Earlier, Charles Simpson, president of the Canadian Airline Pilots' Association, had said pilots would simply stop flying if nations did not take effective worldwide action to stop hijackings.

Spokesmen for both the pilots and their airlines welcomed the prospects announced Wednesday of negotiations between the United States and Cuba over hijacking in general. Specifically, the U.S. is hoping to arrange the extradition — and return of the ransom — of the men who hijacked a Southern Airways jet to Cuba last weekend.

Controversy still continues over the FBI's action in shooting out the tires of the jet as it took off from McCoy Air Force Base in Orlando, Fla.

The FBI believes that if the flight had not been aborted, the drama would have ended with the certain deaths of all 34 persons aboard.

So convinced was acting FBI Director Patrick Gray of that prospect, after the three armed hijackers demanded maps and charts for a flight to Africa or Europe, that he made a crisis decision to sacrifice the lives of some passengers and bureau agents if necessary to save the rest.

That decision was based on the FBI's belief that the DC-9 jet was severely disabled by an oil shortage, that the pilot was physically and emotionally exhausted, and that the aircraft could not possibly survive the long-distance flight envisioned by the hijackers.

The bureau had also been told by the federal aviation administration, the airline and pilots not on board that

Continued on Page 2

'Shouldn't He Be Dead?'

CAYUGA, Ont. (CP) — Crown Attorney Victor Collins told provincial court Wednesday that the defendant in an impaired driving case registered 3.50 in a breath test.

"Shouldn't he be dead?" asked Judge Marc Girard, noting that a 3.00 level is supposed to be fatal.

On the contrary, Clayton Buchanan, 55, of Hamilton remembered the incident clear.

Buchanan was fined $150 with an automatic three-month suspension of his driver's licence.

In Toronto, Doug Lucas, director of the provincial Forensic Science Centre, said that a reading of 3.5 "is not easy to get, but it's possible."

Lucas said in an interview that a driver with a reading that high "may not be able to actually drive, but he can manipulate the steering wheel."

'Nothing Sinister' In Academy Check

By PAT DUFOUR
Times Staff

Every member of Oak Bay council denies requesting a health inspection of the Victoria Riding Academy, made in the council's name, that could result in closure of the popular recreational facility.

While Mayor Frances Elford and Ald. Douglas Watts describe the inspection as "routine," the rest of the council is not in agreement.

A Times check on the report, which is being kept secret until after council meets with senior medical health officer Dr. J. L. M. Whitbread at a closed meeting Monday, reveals that the request was made "verbally" by municipal administrator E. H. Hart on behalf of the "whole of Oak Bay council."

The academy land, owned by Oak Bay since 1963, and leased by the academy managers, Don and Aileen Carley since that time, is zoned for high-rise development and has been the subject of two unsuccessful competitions in which the council hoped they could sell the land (9.3 acres) for an over-all development.

The money from such a sale would be used to build a recreation complex near the Oak Bay junior and senior high schools.

Although the report is being kept under wraps one source says it sets out "outrageous" demands and gives a mid-February deadline for them to be met.

Mayor Elford insists that "there's nothing sinister" about Hart's request that the inspection be carried out. She says it's part of his duties to act on complaints.

"There's nothing about this that isn't perfectly routine," she says. "I understand there have been a lot of flies during the hot weather and complaints have been received."

Watts, too, describes the inspection request as a "staff matter," stating that Hart must "have acted on his own initiative."

He and the rest of the council insist the first inkling they had of the academy's troubles

Continued on Page 2

B.C. to Appeal Points Ban

Attorney-General Alex Macdonald said today B.C. police will continue to report driving infractions while the government appeals a Vancouver judge's ruling that the demerit point system is unconstitutional and discriminatory.

The appeal will be launched within a week, Macdonald said, "because we don't want to go back" to a system of fines.

The minister said that if the demerit point system has "bugs" in it, then either corrective legislation or "a new approach" will be brought in.

Macdonald said he has not yet read the ruling of Provincial Judge Douglas Hume whose decision Tuesday was at least a temporary victory for University of B.C. law student Nathan Ganapathi.

Ganapathi was given a speeding ticket July 27, 1971 and decided to challenge the demerit point system "because I thought it was extremely unfair legislation."

Because the system gives the superintendent of motor vehicles discretion in assessing demerit points and appeals can be made in court at a cost of $10. The superintendent has the power to set the appeal costs.

Upon payment of $25, a motorist can have 10 demerit points removed from his record, again at the discretion of the motor vehicles branch.

Judge Hume found that the system usurps the normal function of the courts by giving the branch semi-judicial power.

In announcing that the government will appeal Judge Hume's ruling, Macdonald said he believes the old system of fines "are very unfair sometimes between the rich fellow and the poor fellow.

"We think the fellow is better protected—I think he is better protected on a point system than the old system of fines, on which somebody can pay and then drive away and perhaps be a menace to the public . . .

"So we want this thing looked at by an appeal court," the attorney general said.

Macdonald could not say when the court would hear the appeal case because it is not up to him to set the date.

But he said "I wouldn't think it would take more than four or five days" for his department to launch the move.

He said he has instructed all police departments to continue issuing reports on traffic violations but to hold the reports instead of sending them to the Motor Vehicle Branch.

"If somebody's going to be speeding or driving carelessly we think those traffic violation reports should be issued as they have been in the past, and it's a matter of great public concern because we don't want to go back to a system of congestion of cases in the courts — lawyers and delays and fines . . ."

"If there are bugs in the system — and there may be — I'm not prejudging what the court may say — then we'll have to look at it very carefully in terms of either legislation or some new approach," Macdonald said.

10,000 Layoffs Feared

The provincial Truck Loggers Association has written to Premier Barrett asking for amendments to cutting permits to make up what the industry calls a desperate shortage of logs.

The shortage could force the layoff of between 10,000 to 12,000 workers in plywood, lumber and shingle plants for upwards of six weeks this winter, the association says.

After labor disputes were settled this year a labor shortage has developed in the logging industry so that it is operating at only 70 per cent capacity.

British Columbia has an unemployment rate of 8 per cent at a time when the logging industry has the highest level of unfilled jobs in more than three decades, the association said.

Permits should be altered to permit harvesting to the maximum extent in winter logging areas—districts normally free of snow.

"In our view, effective planning of 1972-73 and 1973-74 cutting permits will allow winter areas to be approved and processed for logging in the period of present crisis and allow a return to normal scheduling of timber harvest by the end of 1973," said association President V. T. Williams.

"We are not proposing an acceleration of cut in which the annual allowable cut budget will be ignored, we are only proposing a change in priorities."

NEWS BRIEFS

Deportation Ordered

TORONTO (CP) — Istvan Meszaros, a Marxist scholar hired by York University in Toronto, was ordered deported Wednesday for entering Canada illegally.

3 Guards Injured

PHILADELPHIA (AP) — Three guards were severely beaten by 16 rioting prisoners who took control of the maximum-security block at the State Correctional Institution in nearby Graterford today, state police said. Authorities regained control of the block after three hours.

Little Hope

ATHENS (AP) — The Greek navy said today a search for survivors of a landing craft that sank after it was rammed by the flag tanker World Hero Wednesday continues but there is little hope of finding alive any of the 43 missing sailors. Three bodies have been recovered. The landing craft Merlin sank minutes after it was in collision with the tanker in calm seas.

Envoy Recalled

TOKYO (AP)— The Japanese government has decided to recall its ambassador to Taipei by the end of November and close the Japanese embassy in Taipei by the middle of December, government sources reported today. Japan and Nationalist China broke off diplomatic relations Sept. 29, when Japan recognized mainland China.

Curbed Drugs Still on Sale

By JEFF CARRUTHERS
Special To The Times

Three batches of a widely-used antibiotic that failed federal test for bioavailability and that have been recalled "as a precautionary measure" in Ontario are still available in most other parts of Canada, government officials have confirmed.

And the federal government has now decided to take official action against the company which produced two of the three batches of ampicillin that failed the federal tests, Dr. A. B. Morrison, assistant deputy minister of health, said Wednesday.

Dr. Morrison would not say what action is being taken under the Food and Drugs Act against ICN Empire, a division of ICN Canada Ltd., maker of Ampen ampicillin 250 milligram capsules.

The two brands of ampicillin involved, Ampen and Novo-ampicillin, are both still sold in Victoria, Dr. J. L. M Whitbread, senior public health officer for the metropolitan board of health, said today.

"There's been no information about withdrawing them from the market," Whitbread said. Such a step must be taken by the federal government, he said.

Two batches of Ampen and one batch of Novo-ampicillin, produced by Novopharm Ltd. of Toronto, failed the bioavailability tests, according to the federal health department's Rx Bulletin for doctors.

Contrary to earlier reports, only Ontario was covered by a voluntrary recall of the three batches of ampicillin capsules by the two drug companies, officials of the two companies, of the federal government, and of the Ontario government have now confirmed.

The voluntary recall was requested last week by the Ontario government's PARCOST. (Prescriptions at Reasonable Cost) program, Dr. Allan Dyer, head of the PARCOST program and chief of drugs and therapeutics with the Ontario health department, said in an interview.

The latest PARCOST index for Ontario doctors lists the Ampen and Novo-ampicillen 250 milligram capsules as being "therapeutically interchangeable" with the ampicillin capsules of four other companies. The Ampen and Novo-ampicillin 250 mg capsules are listed by the index as being cheaper than the four other products also listed.

Novopharm president Leslie Dan said in an interview this week that the voluntary recall in Ontario was taken "as a precautionary measure." He noted that the company's ampicillin capsules in question were properly manufactured and tested, to meet official government standards.

The new federal tests for

Continued on Page 2

Socred Forests Brochure Halted

By HUMPHRY DAVY
Times Staff

Lands and Forest Minister Robert Williams has stopped the circulation of a B.C. Forest Service brochure which states that setting aside publicly-owned forest lands as parks is a luxury "which the people of British Columbia simply cannot afford."

It suggests that if there is a need for wilderness parks, people begiven the chilly alpine and sub-alpine plateaus for recreation.

The stop order follows complaints from citizen groups that the brochure published in the dying days of the Social Credit givernment is biased. It is entitled "The Balanced Use of British Columbia's Forest Lands."

The forest information branch has been distributing the brochure to school students.

Williams said the brochure was put out by the former minister.

"That is the way they did things," he said. "It's a different ball game now."

Herb Warren, former city parks administrator, congratulated the minister for stopping the circulation.

"It is Socred propaganda," he said. "It smacks of arrogance."

Gerry Burch, chief forester for B.C. Forest Products Ltd. agreed the brochure had gone too far.

WILLIAMS
. . . different ball game

The brochure deplores the demands for public lands for recreation.

"Among the more recent and vocal appeals is that of some groups seeking the establishment of extensive wilderness areas in which there would be no roads, logging, mining or other development," it adds. "They would be accessible only by foot and this in itself would limit the use of such areas to those outdoorsmen who have the time, equipment and energy to hike considerable distances to and through these virtually locked up regions."

Warren notes the brochure uses the same argument as MacMillan Bloedel has used to oppose the creation of the West Coast Trail between Bamfield and Port Renfrew and the inclusion of three Nitinat Lakes in Pacific Rim National Parks.

Ken Farquharson, chairman of the Sierra Club of British Columbia, said it is a propaganda pamphlet published with public monies.

"It is up to the people to decide what public lands shall be used for recreation," he said. "It is not up to the politician."

"As I see it, the B.C. Forest Service was acting as an instrument of the logging industry," he said. "I put it up to you —the parks department and the health department would never have been allowed to publish a brochure of this type."

(See other story, Page 9.)

INDEX

	Page
Births, Deaths	40
Classified	40-47
Comics	38
Duncan, Cowichan	33
Entertainment	24, 25
Family Section	27-30
Finance	8, 9, 31
Prairie News	23
Sports	12-15
TV, Radio	41

STUDENTS DIE IN GUN BATTLE

BATON ROUGE, La. (UPI) — Sheriff's deputies and militant black students who had seized control of the southern university administration building battled with guns and tear gas today. Two students were killed.

Officers swept onto the campus with leashed dogs at their sides to oust the blacks who had taken over the building during the morning.

Gunshots were fired, but sheriff Al Amis of East Baton Rouge parish said his men did not fire their pistols, shotguns or rifles. He said the deputies fired only tear gas.

At the end of the 10-minute battle, two students lay dead.

"Two have been shot and there may be more if necessary," said Baton Rouge Mayor W. W. Dumas. "We've sent the dogs in to get them out of the building. We are going to take back over the administration building at any cost."

Liberals Take Lead Amid Coalition Talk

Times News Services

OTTAWA — As the Liberals moved into a clear two-seat lead over the Conservatives Wednesday night, controversy swirled around a meeting last week between Justice Minister Otto Lang and New Democratic Party Leader David Lewis on the subject of a possible coalition government.

A judicial recount reversed the result of the Oct. federal election in the riding of Ontario, giving the seat to Liberal Norman Cafik over Conservative Frank McGee by four votes. On election night McGee had a 12-vote edge.

Cafik's victory breaks the deadlock in the Commons and gives the Liberals 109 seats to 107 for the Conservatives. The NDP had 31 seats, Social Credit 15, and two are independent.

A statement by Lewis that Lang had suggested to him that the NDP form some sort of coalition with the governing Liberals was denied today by Lang.

Lewis, who said he rejected the coalition, said the meeting took place in Lang's office at the minister's request.

"Mr. Lang, who said he was speaking only for himself, suggested consideration of some form of union between the NDP and the Liberals," Lewis said.

Lang said he was "just seeking an understanding" of Lewis' views on the two party system and not trying to form a coalition government.

"I was essentially talking to him and exploring views about the party system in Canada in a very general nature — including my fairly strongly held personal view that two democratic parties is about right in number for Canada, that more constitutes problems," he said.

Asked why he would meet Lewis on such a subject when the governing Liberals need the support of the NDP to survive in the Commons, Lang said:

"It (the two party system) is a matter which had been on my mind for some time and I just thought I would see what Mr. Lewis' views on it were. Because of the misinterpretation, obviously now I wish I had chosen a different time."

Both Lang and Prime Minister Trudeau said that Trudeau had not known about the meeting.

Trudeau said he neither approved or disapproved.

"It was an initiative that the minister took on his own — it's not one that I would have taken but it's not one that shocks me as wild-eyed.

"It's perhaps a bit theoretical in its approach — love of the two-party system is shared by myself and many academics but I don't think in the present contest it's a very practical idea."

Trudeau also said today he will announce the opening date of the next Parliament no later than Friday.

He told reporters prior to a cabinet meeting that the date would be discussed during the meeting and he would inform the Governor-General before there would be a public announcement.

Although sources said Trudeau had earlier planned on a January opening — and may still do — there were many Liberal MPs at last week's caucus who favored a meeting in December. Both Conservative Leader Robert Stanfield and Lewis have called on the prime minister to meet the House in Decemberr.

Trudeau also told reporters that his cabinet changes will be announced in a week or 10 days. As a result of the Oct. 30 general election, due to defeats and retirements, the prime minister has to fill six cabinet posts.

Hanoi Stands Pat On Kissinger Pact

North Vietnam announced today in Paris that it will accept no changes in the Vietnam ceasefire agreement worked out with U.S. presidential adviser Henry Kissinger.

Kissinger was in Washington today and American sources said he is expected to leave for Paris at any time, perhaps today, for a meeting with Le Duc Tho, chief North Vietnamese negotiator.

Xuan Thuy, the North Vietnamese chief delegate to the stalled Paris talks, told reporters today the Hanoi government will "accept no arguments in favor of possible changes" in the draft.

Kissinger and Tho, a politburo member, have been expected to resume talks on the proposed Vietnam agreement but the U.S. side has said some pooits need to be clarified. Hanoi has maintained the U.S. should have signed the agreement Oct. 31.

Meanwhile the U.S. kept bombing North Vietnam today, and the heaviest fighting in two months was reported along South Vietnam's northern frontier.

Thirty U.S. B-52s swept over North Vietnam and some ranged toward the Laotian border in efforts to slow the movement of war materials into the Plain of Jars in northern Laos.

North Vietnamese forces operating in Laos drove government mercenaries paid by the U.S. Central Intelligence Agency off the southern edge of the plain and inflicted moderate casualties on them, reports from Vientiane said.

South Vietnamese marines claimed killing 57 North Vietnamese troops in a five-hour fight Wednesday five miles northeast of Quang Tri. The Saigon command said two marines were killed and 35 were wounded.

Lawyers Check Pollen's Ad

Mayor Peter Pollen has been informed that an advertisement he submitted for insertion in the Victoria Times and the Daily Colonist is being withheld pending advice from legal counsel.

In a letter sent to Pollen today, J. A. Hamilton, director of advertising for Victoria Press Ltd., notes the possibility that the ad contains "statements defamatory not only to Mr. Stuart Underhill (vice-president of Victoria Press and publisher of the Times) and Victoria Press Ltd., but to other parties."

Pollen apparently had not received the letter this morning when he told city council's Group A committee that a decision has been made not to run the ad.

"It's really incredible," he said. "They haven't advised me, they've done nothing. But they are certainly doing some censorship and it's rather sickening."

He added that he disliked such indications of an alliance of power."

In the ad, which Pollen is paying for, he proposes to publish the text of a letter he wrote to Underhill some two months ago, complaining of the financial involvement which Victoria Press has in Premier Cablevision, parent company of Victoria Cablevision Ltd., and of Underhill's personal position as a director of Premier.

This involvement, Pollen claims, amounts to a conflict of interest and tends to make the two papers withold editorial criticism of such moves as the recent rate increase application by Victoria Cablevision.

. . . DRUGS ON SHELVES

Continued from Page 1

bioavailability are not as yet official government standards, which drug manufacturers must meet.

He said that the batch which failed the federal bioavailability tests was an old formulation and that probably 95 per cent have been already consumed.

He said that the batch of the new, "current" formulation was also tested and passed the federal bioavailability requirement.

An Empire official said Tuesday that his company does not intend to recall voluntarily any of its batches now on the market outside of Ontario, where the failed batches are being recalled "unless food and drug asks us to . . . it is their decision."

Also contrary to earlier reports, at least one of the two failed batches of Ampen was made in April, 1972, and would therefore qualify as "current" and be covered under the latest PARCOST index, federal officials say.

Dr. Dyer, of PARCOST had argued that all of the three failed batches of ampicillin were made before April, 1972, and were therefore not included in PARCOST's approval of Ampen and Novo-ampicillin 250 milligram capsules in the most recent index.

He admitted during an interview that the index nowhere says that products made in April, 1972, or later are included in any approvals. And he also admitted many pharmacies would still have in stock ampicillin products made before April.

. . . PILOTS PROTEST

Continued from Page 1

the plane could not possibly take off again after its tires had been shot out.

However, ALPA president O'Donnell claimed the three armed hijackers were about to release the passengers on board.

As a result of the FBI action, the hijackers "became irrational," tried to murder co-pilot Billy Johnson and forced Pilot William Haas to fly his crippled plane.

"This incident was the closest to the total loss of a plane and its passengers we've had from a hijacking," said O'Donnell after talking to Haas for seven hours.

"The plane was very close to being a ball of flames at McCoy air force base."

O'Donnell, who called a news conference to attack the FBI's decision to try to shoot the tires off the plane without consulting the pilot, said Haas "was very close to having convinced the hijackers to release the passengers" when the sharpshooters started firing.

The hijackers and Haas, O'Donnell said, were in the midst of discussing how the passengers could go out the rear landing door when they heard the gun shots and the tires began to go flat.

"He had the hijackers mentally conditioned to let the passengers leave," said O'Donnell.

The same thing happened twice before, the ALPA head quoted Haas as saying, and both times the hijackers were frightened by action on the ground alongside the plane. Both times, O'Donnell said, Haas tried to get FBI agents and other security officials to stay away from the plane.

"Nothing short of a miracle prevented a major disaster over the weekend," said O'Donnell. "It is beyond comprehension that notification was not given to the pilot in command of the FBI's intentions. The captain was not even given indication of what they were about to do so that he could have at least taken minimum precautions."

"It is incredible," O'Donnell continued, "that once the precipitous action was taken the FBI did not take the proper steps to immobilize the aircraft. In other words, a bad decision was compounded by inept follow through."

NATO Seeks East Talks

BRUSSELS (CP-AP) — Members of the North Atlantic Treaty Organization are inviting some Warsaw pact powers to meet Jan. 31 for preparatory talks leading to a conference on troop reductions in Europe.

The official invitation said the site of the talks was still to be decided but in Bonn it was reported that Switzerland had been selected.

Sandringham: Minister Optimistic

Labor Minister Bill King said today he is still optimistic a settlement can be reached quickly between Sandringham Private Hospital Ltd. and 28 employees who went on strike more than two years ago.

King was instrumental in getting the negotiations between the two parties going, but little progress appears to have been made in the talks over the last several weeks.

The labor minister brought the two parties together in September after the company had refused to bargain in good faith with the 28 strikers, all of whom are women. The women are attempting to negotiate their first collective agreement with the hospital and are members of the Canadian Union of Public Employees.

06-126

. . . OAK BAY

Continued from Page 1

was when they received a copy of Whitbread's report, scanned for the first time at an in-camera session Nov. 6.

Ald. Norman Pimlott, who represents Oak Bay on the Greater Victoria Metropolitan Board of Health says the matter has not been referred to them either.

DIDN'T KNOW

"I didn't know anything about it until the matter was documented," he says.

The two people who will be hardest hit by the report's demands were also kept in ignorance until informed by the Times.

Academy manager Don Carley and his wife, Aileen, have been in hospital for about a month, suffering from injuries received when their truck hit a tree.

The inspection was called since the accident. They were not told it would take place.

Until they were informed by the Times this week they were unaware of the report and its implications.

TEARS IN EYES

Recuperating at the Gorge Road Hospital, tears sprang to Carley's eyes when he heard the news.

"It's a crime to put somebody out after so many years," he said, "They should have come to see me and let us know what they wanted done so that we could go about doing it."

He said that no such inspection had ever been called since he and his wife started the academy many years ago.

The Carleys operated their academy on the old Willows race track for many years, before moving to the Cedar Hill site in September 1949.

$125,000 DEAL

Carley bought the site for $8,000 and says Oak Bay municipality paid $125,000 for it in 1963.

Since that time, the Carleys have been leasing the land on a month-to-month basis.

When the council put up the site for the development competitions they set an asking price of $1.3 million.

Stating that since 1949, close to $300,000 has been poured into the academy, Carley adds:

"I don't see why these people should want to make a million dollars out of our work."

Carley says that about two months ago he received a letter from Oak Bay council asking what he would be prepared to do to upgrade the property.

He wrote back, promising that he would paint barns, fence in the entire property and do whatever else was needed.

The only reply he has received has been "a nice letter from Mr. Hart" saying that the matter would be taken up by council.

Visibly shaken, Carley says, "I suppose this (the report) is their answer."

the weather

For the past couple of days storms from off the Pacific have steered clear of B.C. with the main thrust going either into northern California or into the southern Yukon. This same pattern seems likely to continue for the next two days at least.

DOMINION PUBLIC WEATHER OFFICE 5 A.M. FORECASTS

Valid Until Midnight Friday

Greater Victoria. Today and Friday . . . mostly clear. Moderate northerly winds. Highs both days near 50. Lows 30 to 35.

Lower Mainland, East Vancouver Island: Today and Friday . . . mostly clear. Moderate northerly winds. Highs both days near 50. Lows 30 to 35.

North and West Vancouver Island: Today and . . . mostly clear. Persistent fog or low clouds in the Alberni area. Highs both days 45 to 50 except near 40 around Alberni. Lows 30 to 35.

TEMPERATURES YESTERDAY

	Max.	Min.	Precip.
Victoria	48	40	—
Normal	47	40	—

ONE YEAR AGO

Victoria	45	42	.06

ACROSS THE CONTINENT

St. John's	39	36	.30
Halifax	34	26	.22
Montreal	35	19	—
Ottawa	31	16	—
Toronto	30	16	—
North Bay	24	11	—
Churchill	18	11	—
The Pas	24	20	—
Kenora	29	19	.01
Winnipeg	28	24	—
Regina	28	25	—
Saskatoon	30	24	—
P. Albert	27	23	—
Medicine Hat	30	27	—
Lethbridge	29	23	—
Calgary	30	21	—
Edmonton	26	20	—
Penticton	47	41	—
Cranbrook	34	28	.03
Vancouver	48	30	—
P. Rupert	43	28	—
P. George	29	25	—
Nanaimo	47	28	—
Kamloops	42	36	—
Revelstoke	44	30	—
Fort Nelson	20	18	—
P. River	21	0	—
Whitehorse	33	21	—
Fort St. John	21	6	—

U.S. temperatures: Anchorage 27, 19; Detroit 33, 24; Honolulu 83, 73; Seattle 50, 40; Spokane 47, 38; Portland 59, 43; Los Angeles 57, 42; Chicago 37, 30; New York 38, 30.

World temperatures: Rome 55, 46; Paris 46, 36; London 46, 37; Berlin 41, 34; Amsterdam 45, 37; Madrid 52, 43; Moscow 39, 03; Stockholm 34, 36; Tokyo 72, 50.

CITY'S WEATHER RECORD

Sunshine Nov.	49.3 hrs.
Last Nov.	27.8 hrs.
Normal (30 yrs)	44.5 hrs.
Sunshine, 1972	2107.3 hrs.
Last Year	2003.6 hrs.
Normal (30 yrs)	2104.3 hrs.
Precipitation Nov.	.99 ins.
Last Nov.	3.02 ins.
Normal (30 yrs.)	1.93 ins.
Precipitation, 1972	22.94 ins.
Last Year	20.37 ins.
Normal (30 yrs)	20.33 ins.

Sunrise, Sunset, Friday
(Pacific Standard Time)
Sunrise 07.26 sunset 16:32

TIDES AT VICTORIA HARBOUR

	Time	Ht. Ft.	Time	Ht. Ft.	Time	Ht. Ft.	Time	Ht. Ft.
16	03.30	5.0	11.00	8.6	18.15	4.5		
17	00.10	6.1	04.25	5.8	11.25	8.8	18.40	3.1
18	01.30	6.5	06.00	6.5	11.30	9.2	19.20	1.9
19	05.10	7.3	06.10	7.3	11.50	9.5	20.00	.8
20	06.00	7.9	07.00	7.8	12.10	9.9	20.40	.0
21	06.45	8.3	08.05	8.2	12.50	10.0	21.30	-0.4
22	07.35	8.6	09.05	8.5	13.15	10.0	22.15	-0.4

TIDES AT FULFORD HARBOUR

	Time	Ht. Ft.	Time	Ht. Ft.	Time	Ht. Ft.	Time	Ht. Ft.
16	00.35	7.8	05.20	6.4	12.30	11.2	19.45	4.9
17	02.30	8.6	06.35	7.5	13.05	11.3	20.05	3.5
18	03.50	9.6	07.35	8.4	13.20	11.4	20.45	2.2
19	04.45	10.6	08.40	9.2	13.55	11.5	21.25	1.0
20	05.40	11.5	09.50	9.9	14.20	11.6	22.05	.2
21	06.30	12.0	10.50	10.3	14.50	11.6	22.50	-0.2
22	07.15	12.3	11.50	10.4	15.50	11.5	23.35	-0.1

"CHAMPIONS IN THE FURNITURE FIELD"
FOR
DON'T PAY MORE - SEE MACDONALD'S
3-ROOM GROUPS
WAREHOUSE DISCOUNT SALES
Broad and Pandora
(OPP. CITY HALL)
MACDONALD'S FURNITURE MART 383-1171

Some of the 96 weekly winners of Gulf's "Win Free Gas" Giveaway.

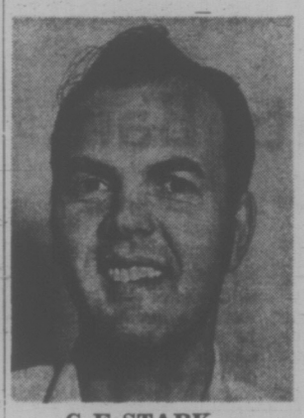
C. F. STARK

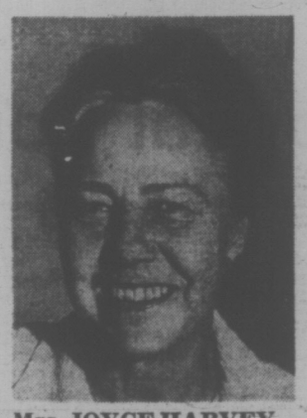
Mrs. JOYCE HARVEY

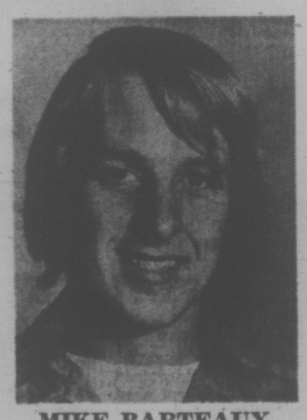
MIKE BARTEAUX

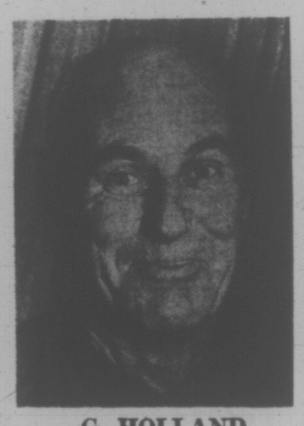
G. HOLLAND

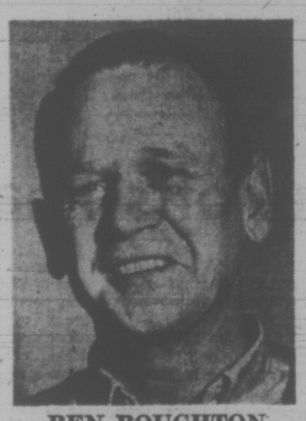
BEN BOUGHTON

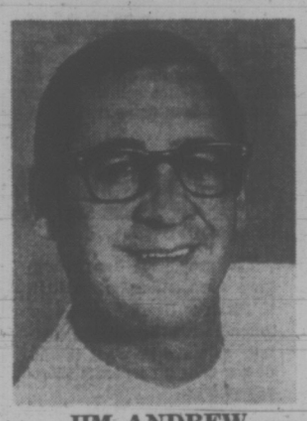
JIM ANDREW

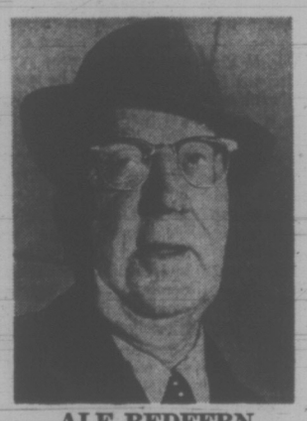
ALF REDFERN

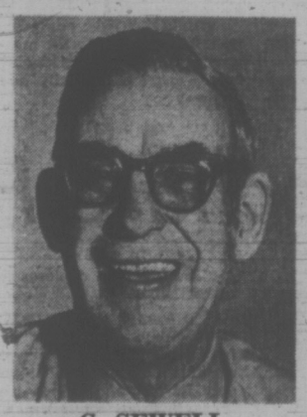
G. SEWELL

Mrs. P. THOMPSON

96 New Winners every week until December 30

Enter today. You could win hundreds of miles of free driving.

All you do is drive into a Gulf station in Vancouver/Victoria displaying the "Win Free Gas" sign, fill out an entry form and drop it in the entry drum.

Every week at each participating station there's a new draw.

Ten 500 Gallon Grand Prizes

All entries also qualify for ten Grand prizes — 500 gallons of free gasoline.

Grand prize winners will be drawn December 30.

Enter where you see this sign

WIN FREE GAS
ENTRY FORMS HERE

Gulf

Fast, friendly dealers.

VB 7054/PP

DISCUSSING behavior of dogs, Margaret Trudeau and author Farley Mowat chat after meeting by accident in the Parliament Buildings Wednesday. They talked about the behavior of the Trudeau's two Newfoundland water dogs, Fiona and Farley.

Cordons, Violence Mark Heath's Belfast Arrival

BELFAST (AP) — Prime Minister Edward Heath arrived today for a crucial round of peace-promoting tasks as guerrilla terrorists gunned down a Roman Catholic businessman in his home and a suitcase bomb destroyed the Armagh telephone exchange.

Heath landed at the Royal Air Force Aldergrove airfield amid unprecedented security precautions.

Roads around the airport were saturated with troops and soldiers patrolled with guard dogs to screen Heath from possible attacks.

Heath's two days of meetings with politicians, church, labor and business leaders open the final phase of preparations for a new government structure for the province to replace direct rule from London.

Details of Heath's exact movements were kept secret as a security precaution. Stormont Castle, the site for most of his talks, was sealed by security forces.

Soldiers with rifles at the ready patrolled the city in Jeeps and on foot. They manned barricades at dozens of downtown checkpoints, routinely frisking pedestrians.

MEETS PRIMATE

Heath lunched at a Belfast hotel with trade union and business leaders before going to the provincial parliament to meet William Cardinal Conway, Roman Catholic primate of all Ireland, and other church leaders.

Friday, he consults with delegations from Ulster's political parties.

However, the prime minister was not expected to meet with guerrilla leaders of the Roman Catholic-based Irish Republican Army of with William Craig, the Protestant leader who threatens armed action against concessions to the Cathloic minority.

TO CONTINUE

The consultations Heath begins are to be continued by William Whitelaw, Britain's chief administrator of Northern Ireland.

Government sources said a major purpose of Heath's trip is to try to shift the momentum from the violence in the streets toward a political settlement.

The British government issued a "green paper" three weeks ago as a basis for discussions on the province's political future. All parties now have studied it and Heath's talks are designed to begin narrowing differences in preparation for a government proposal of settlement terms.

Heath in March suspended the Protestant-dominated parliament that had ruled the province for 50 years but promised to try to restore some form of local government within 12 months.

The deadline now is only four months away. Political sources agree that the British will attempt to broaden the representation of the Roman Catholic minority of 500,000. The province has one million Protestants.

Farley Seeks Whale Trip

HALIFAX (CP) — Canadian author Farley Mowat said Wednesday he would like to charter the schooner Bluenose II from the Nova Scotia government to take it around the world on a privately-sponsored expedition to study the whale.

Mowat said in an interview he plans to be among the founders of a Canadian organization for the conservation of the whale.

Bluenose II, exterior replica of the famed racing and fishing schooner of the 1920s and 1930s, would be the base of operations for the proposed expedition, which would study the habits of the huge mammals.

Mowat said tentative plans call for a founding conference in Toronto sometime in the next few months. The meeting would be sponsored by his publishers, McClelland Stewart of Toronto.

The Canadian group would become affiliated with Project Jonah, an organization that supports the preservation of the whale. That body has branches in the United States and France.

Mowat said the first aim of the Canadian body would be to promote a universal 10-year moratorium on whaling to give scientists time for study.

The idea of the 10-year period of no killing was supported last year by the 52-country conference on the human environment. The International Whaling Commission later rejected the concept.

SEEKS BEST MEN

Mowat said the world-wide cruise would consist of "a collaboration between the best marine scientists we can find and the most intelligent purveyors of information.

"We don't want to get into sentimental slop about this."

He expected funds for the venture would be provided by sales of his most recent book, A Whale for the Killing, contributions by conservation groups and individuals.

Mowat said Bluenose II had an advantage in that it could use wind power alone to approach the whales silently. Motor sounds would disturb the mammals.

At present, the Bluenose II is resting at a pier on the Halifax waterfront, awaiting a refit that would make her seaworthy. The vessel is owned by the province, and the tourism department has been planning her future as an attraction to visitors. The province has almost reached its target of $175,000 in contributions to refurbish the schooner.

An assessment of the vessel's condition is expected to be made within a few days.

Tourism Minister Fraser Mooney said Tuesday a decision on whether Bluenose I sails again will depend on the estimated cost of repairs.

Later Wednesday, Mowat met Environment Minister Jack Davis in Ottawa to discuss the idea.

He said after the meeting that Davis responded warmly to the proposition.

A department spokesman added that while the meeting was friendly, no announcements were expected to develop from it.

Cocke's Hearing Offer Ends Hospital Walkout

NEW WESTMINSTER (CP) — A walkout by 65 kitchen staff workers at Royal Columbian Hospital ended today after provincial Health Minister Dennis Cocke agreed to meet them to discuss their grievances.

The employees had walked off the job earlier today, forcing about 400 hospital patients to go without their regular breakfasts. The patients had "substantial breakfasts" but were not given any choice of food, a hospital spokesman said.

The workers were protesting what they called a takeover of their jobs by an American food company, Mannings Inc.

Ray McCready, business agent for the Hospital Employees Union, met acting hospital director Robert McAdam before Cocke agreed to meet the employees.

McAdam said no employee would lose his job if the new company is given the contract at the hospital.

Bill Dover, regional manager for Manning, said the company is not American-owned, but is owned by John Labatt Ltd. of London, Ont., which is 80-per-cent Canadian owned.

McCready said the hospital's cafeteria would remain closed until the issue was resolved, although patients would receive regular meals.

capital scene

Mrs. Dorothy Abraham will be guest speaker at a British Israel Society meeting Sunday, Nov. 19, 3 p.m., Dominion Hotel.

Goldstream Kiwanis Club auction, Sunday, Nov. 19, 1:30 p.m., Our Lady of the Rosary Catholic Hall, Goldstream Ave. Proceeds to Goldstream Kiwanis community projects.

Victoria Glass and Bottle Collectors Society meets Monday, Nov. 20 at 7:30 p.m., room 112, Provincial Museum.

Canadian Pacific pensioners and ladies meet Tuesday, Nov. 21, the Empress Hotel.

Veteran's Hospital Women's Auxiliary tea, Thursday, Nov. 23, 2 to 4:30 p.m., The Inn, 1528 Cook St.

PAPER DAY SATURDAY

Saturday is newspaper day at Project Re-cycle.

Folded newspapers tied in bundles can be delivered to 4026 Borden between 9 a.m. and 5 p.m.

Papers collected will be sent to a re-cycled paper plant in Burnaby.

MULLINS MARINE
10-SPEEDS
$79.95 UP
923 YATES STREET

YOU'LL GET A WARM RECEPTION AT ALL TEN OF OUR OUTLETS.
Volvo's new heater spreads warmth wherever you sit.

144 Sedan
Brian Holley MOTORS LTD.
VOLVO
Service ● Parts ● Sales
Open 12 Hours Daily
8 a.m. - 8 p.m.
3319 Douglas at Cloverdale
384-1161

The Sparkle of Christmas in Diamonds
From Francis Jewellers

Make it a Yuletide diamond . . . a beautiful and lasting gift to make this season especially memorable.
Or choose the Christmas season for your engagement. Now is a good time to choose a ring while there is a magnificent choice of stones and settings.

Diamond Rings, from $75
Diamond Rings set with rubies, emeralds, or sapphires, from $275
Matched Wedding Bands, from $27.50

Convenient Terms Available
Open Monday to Saturday 8:30 - 5:30
Friday 8:30 to 9:00
Free Parking in Fisgard Parkade
F. W. FRANCIS LTD.
1684 Douglas Street Phone 384-7611
(Kitty Corner from the Bay)

DOUBLE BONUS DAYS
DOWNTOWN AT STANDARD
8 EXCITING FLOORS OF HOME FURNISHING VALUES—
GREAT GIFT IDEAS—AND SPECIAL SAVINGS—
FREE PARKING—FREE DELIVERY—EASY CREDIT
PERSONAL SHOPPING ONLY

TV TRAYS — 4-piece metal TV trays with brass legs. Walnut pattern. 8.99
CURTAIN SCREEN — Solid brass firescreen with black curtain. 28"x36". 24.99
FOLDING MAGAZINE RACKS — Walnut. Each 4.95
SEWING BASKETS — 5 compartments with handle. Walnut. 11.95
OCCASIONAL TABLES — Your choice of coffee or lamp table. Formica walnut tops. Sturdy construction. YOUR CHOICE, Each 9.95
STACKING STOOLS — Bronzetone metal legs. Padded vinyl seat. Assorted colors. 4.75
COLONIAL COFFEE TABLE — Salem/maple color. Each 19.95
COLONIAL LAMP TABLE — Each 19.95
FOLDING STEP STOOL — Chrome base. Folding 2-step. Padded seat top. 13.95
LUXURY THROWS — 80"x60" Authentic reproductions of animals—Zebra, Tiger, Leopard, etc. SALE, each 24.49
BATH MAT SETS — 2-Piece Machine washable and dryable. Non-skid back. SET 3.98
DOOR MATS — 16"x26" Top quality. Very tightly woven, little shedding long wearing. Regular 3.49 each. SALE, each 2.49
PRINTED TOWELS — Handsome fresh daisy patterned towels in luxurious velour finish. Colors of Blue, Yellow and Pink.
Bath Towels— Special, each 2.99
Hand Towels— Special, each 1.99
Wash Cloths— Special, each 89¢
Plain Colored COTTON DRAPERY — Sturdy, vat-dyed preshrunk textured cotton drapery fabric. Suitable for drapes and slip covers as well as scores of home uses. Grand color assortment. 48" wide. Regular 2.25 yard. Special, yd. 1.79
Phillips Portable AM RADIO — AC-DC. For use at home or away. SPECIAL 17.95
BARGAIN TABLE — In Standard's Import Shop. Items priced at half price or less. Pick up unusual Christmas gifts at a low price.
STANDARD FURNITURE
737 YATES STREET Downtown 382-5111

Careful, unhurried aging in oak casks gives Kronenbräu 1308 a roundness, a smoothness and a mellow flavour—glass after glass.
Enjoy Kronenbräu 1308—the Golden Oak Aged beer—brewed according to an original recipe of the Drei Kronen Brauerei which was founded in Bavaria more than 600 years ago.
Now brewed under licence in British Columbia.
DREI KRONEN BRAUEREI (1308) LTD.

Superbe!
the food,
the service,
the atmosphere!

Victoria Times

THURSDAY, NOVEMBER 16, 1972

BRIAN TOBIN, Editor — STUART UNDERHILL, Publisher — GORDON BELL, Managing Editor

High Horse Running Third

One of the amusing outcomes of the recent federal election is the pompous political strutting of NDP Leader David Lewis as he issues pronunciamentos on what the government of Canada must do, or else. While the directives are aimed at Prime Minister Trudeau and his remaining Liberal colleagues, they must be taken to apply equally to Mr. Stanfield and his Conservative members, for Mr. Lewis is in effect setting the price of his support for any government at all.

Interspersed with threats of instant annihilation for the administration if it fails to follow out his recipe for governing Canada, are statements of concern for the good of the country and advice to all members of parliament to rally round and pass necessary legislation. Probably, Mr. Lewis wants another election right now much less than anybody in either of the two main parties.

The chances are that, asked in effect to choose between the Liberals or the Conservatives under present circumstances, the public would desert many of the NDP candidates. Mr. Lewis stands to lose more by an immediate election, and it will be interesting in the next session to see how firmly he insists on the other parties accepting his demands, or on the other hand, how flexible he is in ensuring that the government — for a while at least — does not fall.

Easily remembered are the agile manoeuvres and contortions indulged in by the opposition parties to make sure that Mr. Pearson's minority government did not accidentally go down to defeat in the House. Mr. Stanfield, with everything to gain, may not hesitate to pull the plug this time, but Mr. Lewis has little hope that the Conservatives would darken their record in office by bowing to socialist demands. They would be far better off to reject all Mr. Lewis' hints and overtures and go to the country, if necessary, bathed in a clear, white Conservative light.

But Mr. Lewis is making the most of his position. He has firmly rejected any offers to be made a cabinet minister — although none is known so far to have been made. He has — rightly — rejected Liberal Otto Lang's personal but misguided proposal by telephone for an "alliance" or "union" in return for NDP support. And he has grandly announced that any government will have to toe the line on his eight policy points — or else. That is not bad for a leader who holds 31 of 264 parliamentary seats and who commanded only about 16 per cent of the popular vote.

But Mr. Lewis may be riding his horse a little too hard. After all, he has received no mandate from the Canadian people — not even the two major parties can claim that — and there is no reason why the luck of the election stalemate should empower him to call the tune for a nation which has never considered the NDP as a potential federal government. Too much personal ambition by Mr. Lewis at this point might result in his party being pushed into the shadows by a touchy nation which, while watching the tentative socialist experiments being conducted in three of the provinces, is still a long way from being willing to allow the NDP into the big league of federal office.

Hockey or Good Will?

Mr. Clarence Campbell, president of the National Hockey League, could be in error in contending that any future international hockey competition involving NHL players will be determined and controlled by the NHL and the NHL Players' Association and the "NHL team owners and our players alone will determine the terms and conditions of such competition with other teams and leagues from countries throughout the world." The International Ice Hockey Federation seems to exercise some clout — as indicated by the stalemate in arrangements for a proposed series against Russia in January.

Can Mr. Campbell say to other nations, "play it our way or no game"—an injunction scarcely calculated to carry international appeal? It would be difficult, under such circumstances, to arouse the feelings of patriotism and emotion which the recent series with Russia produced. But it could also relieve some Canadians of anxieties which resulted from those games. International contests could become largely a repetition of major professional hockey on this continent—an entertainment feature presented by the sports industry's paid performers.

On the other hand, Canada—if it wished to participate in international hockey again—could revert to fielding a team of amateurs, chosen as much for courtesy as for hockey ability and capable of becoming the best losers on the circuit. What better good will ambassadors could be found?

MAURICE WESTERN

'Candide' Without Voltaire

OTTAWA — The Economic Council, rather mysteriously, prefaces its latest volume with a celebrated quotation from Voltaire. "There is no effect without a cause," replied Candide modestly. "All things are necessarily connected and arranged for the best."

It is not clear to me what this is supposed to convey. Writing of Candide, Henry Brailsford asked: "What shall one call it? A tale, a satire, a philosophical romance that describes the life of Everyman?" And later he observed: "What is it, then, that hurries the reader along enthralled? Partly, it is the play of wit. Partly it is the fun of watching this preposterous thesis of optimism poked and tossed and chased and mauled with the most perfect grace and good manners much as a mother cat may tease a clumsy kitten. . . ."

No Fun Document

No layman, who survives the early chapters of the Ninth Annual Review, is likely to characterize it as a fun document. It does not appear to be satire and it would be presumptuous at this time to dismiss it as philosophical romance.

The connections, the arrangements, the general method of reasoning suggest a different preface not to be looked for in the writings of Voltaire. Faith, as defined by the ancients, is the substance of things hoped for, the evidence of things not seen. It is required in abundance of the reader by the present Economic Council.

In its early years, under the chairmanship of John Deutsch, the council addressed itself in a very clear fashion to all Canadians. Dr. Deutsch was not content to make recommendations; since he wished to persuade, he was at pains to explain — in simple English and not in jargon — the reasoning which produced them.

Over the years, things have changed. The council still makes recommendations, in clear enough language, addressed to us all. But its reasoning is esoteric; for the initiated, the economists, not for the multitude.

The forecasts of the Review are based on "results produced by a recently developed econometric model." This model is called affectionately Candide "from the abbreviation of Canadian Disaggregated Interdepartmental Econometric project." Information of this sort on Page Three almost guarantees a catastrophic fall-off in readership as we move on to Page Four.

A model is a system of mathematical equations expressing relationships between economic variables. Economists have found such models useful in tackling various problems. What is being considered in this case is the entire economy including outside forces which will play upon it for most of a decade. Thus Candide is a very complicated model containing some 1,600 equations.

This puts the layman at a grave disadvantage. What can he feel but awe for economists whose minds can encompass 1,600 equations? In any case the council, possibly for reasons of compassion, does not share the 1,600 equations with readers. All it does is to hint at the "input-output"; beyond that we must be guided by faith.

How does the council know that it is in possession of a super-UNIVAC prognosticating not merely for the night but for the decade? The answer is that super-UNIVAC has been tested for the period 1955-1970. Its average percentage errors, although variable, were modest

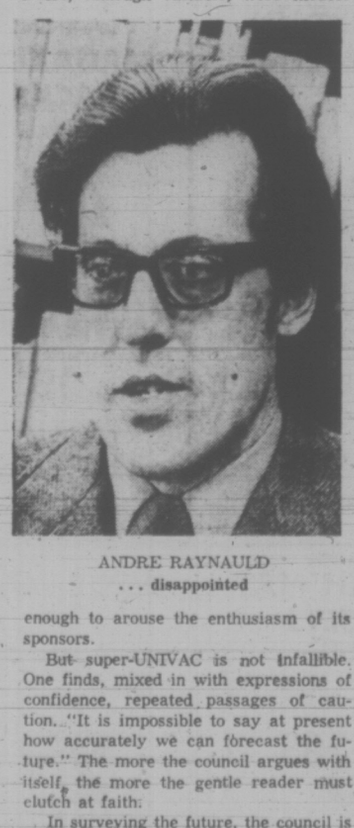

ANDRE RAYNAULD
. . . disappointed

enough to arouse the enthusiasm of its sponsors.

But super-UNIVAC is not infallible. One finds, mixed in with expressions of confidence, repeated passages of caution. "It is impossible to say at present how accurately we can forecast the future." The more the council argues with itself, the more the gentle reader must clutch at faith.

In surveying the future, the council is bound to proceed from certain assumptions. What are they to be? One possibility is that our economy will function in a favorable world environment. Another one is that the external environment will be less favorable. The difficulty seems obvious — if the world co-operates the wheat moves, if it does not the farmer is in trouble.

It is heartening at least at first to learn that super-UNIVAC, or Candide, to use the official title, has the answer. Choose one input or choose the other and the results are similar and encouraging. This truly admirable model arranges all for the best.

How does this come about? Here is the explanation:

"In this chapter we have treated a number of alternatives to the solution which we considered more fully in Chapter X, examining several of the implications of a less favorable external environment, the effects of a faster growth in private investments and some fiscal policy choices. Since we assume that governments will be striving for good economic performance over the decade, we have focussed on how they are likely to act under various circumstances. It is highly significant that it is indeed possible to obtain similar aggregate results under very different circumstances when apppropriate fiscal response is postulated. This is one of the main lessons that can be learned from the general equilibrium approach represented by the Candide model."

Governments will be "striving for good economic performance." Of course they will if they hope to survive. "Appropriate fiscal response is postulated." Considering the record it is a postulation to take one's breath away. In recent years finance minister after finance minister, each acting on the advice of batteries of experts, has come before us to announce in the most authoritative fashion the fiscal response precisely appropriate to the state of the economy. All have been disappointed in their hopes. Mr. Raynauld, chairman of the Economic Council, now says that he is disappointed with the recent performance of the economy.

Still, on with the postulations. Whatever happens, we can count on the government to be right.

A Few Reservations

Despite this impressive confidence, the Economic Council does seem to have a few reservations about Candide. Although its vision extends to 1980, it limits its recommendations to the period 1973-75. The fault is not in Candide but in the diet of equations which is not yet satisfactory. A few vitamins are still lacking. Hence the second, better known and possibly more relevant quotation from Voltaire to be found at the end of the Review. "That is well said," answered Candide, "but now we must go and cultivate our garden."

Another point should be noted, in fairness to Candide. The review has already had a considerable political impact largely because of the conclusion that tax increases, instead of dampening inflation, generate pressure for higher incomes and thus force up costs.

But there is nothing in the report to suggest that the council obtained this message from its Oracle. The call to the faithful ardent soul — and less ardent who received the word from their newspapers — begins: "Experience throughout the world seems to show . . . ."

What a careful reading seems to show is that Candide is quite innocent. The finding may be a blockbuster but it ought not to be held against our new and admirable Disaggregated Interdepartmental Econometric project.

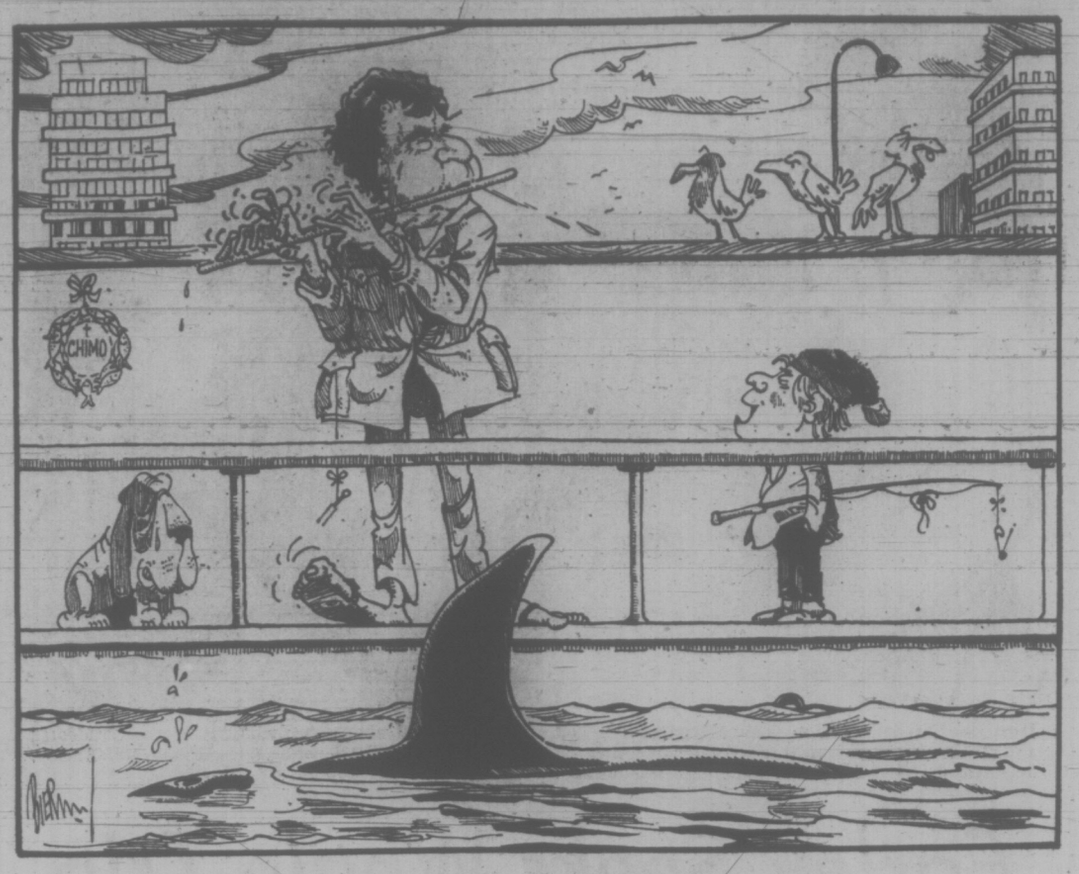

"... why don't you try "Don't Fence Me In" ...?"

LETTERS FROM OUR READERS

No Deterrent?

When Mr. T. C. Douglas recently spoke against the California vote for capital punishment, he stated his personal belief that it is no deterrent to crime.

But no one can deny that the death penalty for a convicted murderer cancels the chance that he might kill again. Too many escapers are second-time murderers.

Let Mr. Douglas interview prison guards and police officers and imagine himself in their positions, and his opinion might change.

Worse still, let him talk to a mortician like my cousin in California and thus learn what murder meant to three young girl rape victims; or a stabbed prison guard; a policeman shot through the brain; and a grocery store owner with throat slashed from ear to ear. In nine years my cousin saw the killings by two murderers who escaped prison to kill again.

We taxpayers foot the bill for keeping convicted murderers in prison. Mr. Douglas and others who oppose capital punishment must answer this question:

"In your sentimental concern for convicted killers are you guilty of condoning and thereby fostering the growing wave of wide-open crime on this continent?" —F. Bascomb, Los Angeles, Calif.

Finding Reasons

It was brought to my attention a short time ago, that a certain Reverend said the only reason why the Liberals hadn't received sufficient votes at the latest federal election so as to enable them to form a majority government, was because of their policy on bilingualism. How absurd! I can cite other and more damaging policies than that.

But first let me mention a few of their leader's characteristics and habits which probably kept many Canadian citizens from voting for his party. His arrogance, shown by the familiar shrug; his habit of leaving the country so often, to go on pleasure trips; his choice of clownish clothes, which he frequently wears in the presence of dignitaries — thus showing a disregard for the establishment. What about charisma? So far as Trudeau's concerned, it seems to have vanished.

Re Liberal policies: Is too much money being spent on foreign aid? Surely legalizing abortion and homosexuality is not right. Couldn't trade schools for the youth be established throughout the country? As for landed immigrants, swarms of them are permitted to settle here, only to worsen an already bad unemployment situation.

Although it's becoming increasingly difficult for me when cooking, to find any English words printed on recipes, I'm quite willing to put up with the inconvenience just so long as we get governed wisely in other respects. Indeed bilingualism is not the only Liberal policy which prevented them from forming a majority government. —Housewife.

Origins

According to the editorial, A Lifetime of Learning, on November 7, the Times is not keeping up with the times as far as scientific research is concerned. The human race is spoken of as having its ancestors descending from the trees, even though an article published in the Times of August 18, 1969, with the large headlines Linguistic Revolution Could Reshape our World, tells of scientists teaching a chimpanzee the sign language used by the deaf. They learned that although knowing 30 signs, the chimpanzee was still unable to put a sentence together after 22 months of training. The scientists have come to the conclusion that "human language represents capacities not merely different in degree but different in kind from anything in the animal kingdom, and the current turmoil in linguistics is showing every sign of involving psychology, philosophy, biology and our whole view of ourselves."

They could have saved themselves the trouble by reading Genesis 1:26 and Colossians 3:10 where it says that God created man in His own image (mental, moral and spiritual image) on a different scale from animals altogether, and a time is coming when God will teach us His ways and we will walk in His paths. Micah 4:1. — Miss E. France, 10227 Resthaven Drive, Sidney.

For the Future

My class took a Halloween trip to Goldstream, to watch the fish spawning. My teacher phoned Mr. F. King and asked if he would like to come and tell us about the fish spawning.

As soon as we reached the park everybody ran joyfully up and down the stream. The fish jumped and splashed again and again. Some children walked back and forth through the stream, and again the fish jumped and splashed.

After lunch, Mr. King arrived. As soon as we started to run again, Mr. King stopped us and explained that,

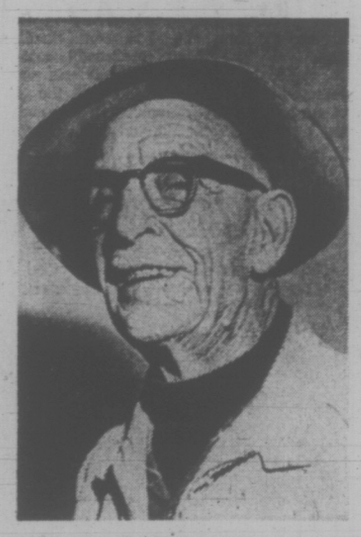

FREEMAN KING
. . . message to youth

when we ran, it vibrated the ground and disturbed the fish. Most people that come to the park run and disturb the fish and do not know it, so I think you should put up some signs saying DON'T RUN.

Right after that the children started walking through the water. Again Mr. King stopped us and explained that we were disturbing the fish, so that they would not spawn. I think you should put up some signs like: DON'T DISTURB THE WATER, or NO DOGS ALLOWED. I hope you will please consider what I have said or in 10 years there might not be any more salmon. — David Schaufele, 2839 Murray Dr.

Moonlighters?

It's probably a good thing the tourists aren't around these days, trying to get time exposures of the quaint Victorian outline of our Legislative Building, because there seems to be somebody inside that building these nights turning on lights and using it for an office and thereby spoiling the fantasy aura that has permeated the place for so long. Fancy that, working in the Legislative Building and at night too! Could it be that we now have a government that has given up fantasy and is honestly working at the business of governing this province? And about time too. — Ian J. Kemlo, 1255 Rockland Avenue.

Questions

Bruce Hutchison's article "Down to the Nadir of 1972" in the Times of November 13 has left this example of the "imperfect Canadian nature" wondering if the title refers to Mr. Trudeau's Nadir or Mr. Hutchison's.

Describing Mr. Trudeau's defeat Mr. Hutchison laments, "Tragedy is not too strong a word for such a failure when, by the measurement of intellect, imagination and even charm, as he turned it on and off at will, Mr. Trudeau, I venture to think, is unique among our modern prime ministers.

We will not dispute the fact that Mr. Trudeau may be unique, but the "squares" (which Mr. Hutchison considers an apt title for Canadians—nice squares, but squares nevertheless) evidently considered it quite possible to be uniquely displeasing. The "squares" obviously asked themselves why they should vote for a Prime Minister who had shown little knowledge of the real causes of our particular brand of inflation. They did not feel like endorsing someone who had allowed his finance minister to insult their common sense with his White Paper on taxation. Participatory democracy was no excuse for that blunder.

What "square" would support the appointment of a solicitor general who is more concerned for the welfare of the wrongdoer than the victim? Who is likely to favor a government which cannot find enough money for national defence, partly because it is spending huge sums on "emerging nations" who, in their turn, use the money to purchase arms for themselves?

Who is going to vote for an immigration policy that fills the country with anyone who can circumvent laws which surely must have been made to be laughed at? Who needs a bigger bureaucracy? Is the Canadian voter to be considered a bumbling nonentity because he finally realized he was being conned by a campaign to pass off an arrogant dilettante as the find of the century?

Mr. Hutchison believes Mr. Trudeau is away ahead of the Canadian people. A journalist of Mr. Hutchison's calibre should know it is worse than that. The people and their prime minister are probably not even on the same path, and Mr. Hutchison is facing the wrong way. — H. E. F. Makovski, 3539 Plymouth Rd.

Wrong Reasons

It was with some surprise that I read the column of Mr. Jack Scott in the October 18 issue of the Victoria Times concerning Royal Roads Military College. Although I can respect his point of view, I find the approach to the subject is a virtual diatribe as opposed to a reasoned proposal. Such phrases as "exclusive country club," "preserve," "military elitism" and "restricting presence" betray a serious bias on his part and are hardly representative of the reasoned logic expected for the far-sighted policy of the Department of National Defence in preserving for the Canadian public both the natural beauty and in improving on that which is man-made ("exquisite Italian and Japanese gardens").

I, too, am of the opinion that RRMC should be closed. However, I am convinced that my reasons are far more justifiable than an emotive appeal to such currently popular philosophies as "people-power" and "anti-militarism." Do the public justice, Mr. Scott. Use your journalistic influence with more restraint. You'll be more convincing. — G. B. Johnston, 7900 Springland Dr., Ottawa.

60 YEARS AGO

From the Times of November 16, 1912:

CONSTANTINOPLE — Detachments of bluejackets and marines were landed from warships of the international squadron early today. They occupied the foreign embassies, consulates and post offices, the banks, the hospitals and the schools of the respective colonies.

A detachment of 100 bluejackets has been lent by the British cruiser Weymouth to guard the United States embassy, as the American station ship Scorpion has been allotted to duty on the upper Bosphorus, and the American cruisers are not epxected to arrive here before the end of the month.

VICTORIA TIMES, established 1884, is published every afternoon except Sunday by the Times Publishers, Limited, 2621 Douglas Street, Victoria, B.C. Second class mail registration No. 0625. All undelivered copies and notices of change of address to be sent to the above address. The Canadian Press is exclusively entitled to reprint the local news published herein.

Fear, Greed Manipulated By Nixon

By PETER JENKINS
Manchester Guardian

WASHINGTON — President Nixon succeeds by bringing out the worst in people and the margin of his re-electon is the measure of his success.

George McGovern should be honored for his endeavor to bring a basic decency to the conduct of public affairs, to revive a withering sense of justice and compassion in a society deformed by callousness, brutality and greed and to gain recognition for the simple moral fact that killing people — even when they are Asians — is wrong.

But Senator McGovern has been whistling into an ill wind. Americans can favorably compare the state of their nation now with its state in 1968. It is true that the cities are no longer in flames and the campuses in turmoil. The nightmare of Vietnam has receded. An insecure nation frightened by war and crime and violence and halucinatory abandon feels more secure under the firm hand of a mean man. The phychologist Erich Fromm observed the Germans electing Hitler and called the phenomenon the "flight from freedom."

I am not going so far as to compare Mr. Nixon with Hitler. However, I do seriously contend that his re-election should be viewed with repugnance and deep foreboding.

His record over four years ought to be sufficient warning of the evil he could accomplish in four more years. The world sees him as the man who went to Peking and Moscow, and he has dazzled the eyes of his own people with those external diversions.

The rapprochement with China and the signing of an agreement to limit arms and promote trade with the Soviet Union were achievements of historic importance.

What the world does not so clearly see is what Mr. Nixon is doing to the United States. At least as great as the dangers of Super-Power conflict is the danger involved in Mr. Nixon's callously insensitive handling of the fragilities of a modern industrialized society. His manipulation of fear and greed, no less brilliant in execution than his diplomacy with China and Russia, has eroded basic freedoms and dignities which if not preserved in the U.S. may not for long survive in lesser corners of the world.

There is something almost ominous in the fact that the ghettos are not in flames and the campuses not in turmoil. It is as if an iron hand is holding down the lid of a giant pressure cooker. For the injustices and inequalities, the squalor, corruption and primitive barbarisms which exist within this great rich land seem sure to convulse it again before long.

It is not easy to comprehend why the American people queued up to re-elect President Nixon. One theory I have heard put forward — by former senator Eugene McCarthy, who has a keen sense of sin — is that people feel the need for a president who can without compunction shoulder the nation's burden of collective guilt. The evangelism of George McGovern scratches tender souls too hard. A New Yorker cartoonist made the same point another way with one hard hat saying to another in a bar, "Nixon's no dope. If the public really wanted moral leadership, he'd have given them moral leadership."

The more likely explanation is that a people nurtured to high self-regard, their confidence shattered by the lack of success and bloody cost of their latest foreign adventure, judge Nixon solely by the fact that he brought the boys home from Vietnam and left the Asians to do the dying.

The after-spasm of the Vietnam war have yet to be experienced, and nobody could be less equipped than President Nixon to nurse his country through a period in which qualities of humanity, gentleness, and understanding will be at premium. Nixon's neo-social Darwinism is totally inappropriate to the period of moral and social reconstruction which lies ahead.

His rhetoric has all to do with enemies and war. He calls the police "crime fighters"; he is at "war" against drug addiction. And these are not just metaphors of determination but have to do with his crude, simple, and miserable belief that the only language anybody understands — be it the Russians, Chinese, and the North Vietnamese or the poor, the unemployed, and the black — is a language of force and threat.

He has begun to do many bad things, and now will do still worse. He has undermined the authority of the rule of law, mistaking it for a rule of tough cops and harsh judges. He has gone four-fifths of the way towards stacking the Supreme Court with reactionaries and if re-elected will finish the job. He has not only subverted the Supreme Court but insulted it with his nominations of men, supremely unqualified. Law and order, however, does not begin in the White House which under Mr. Nixon has been associated with crooks and thugs charged with the subversion of the processes of democracy in a so-called free society.

The freedoms of the individual — his right to dissent, his right to equal treatment under the law, his rights when accused, his freedom of speech and of press, even his primitive right to food, shelter, and care in sickness — have all been narrowed under Mr. Nixon's administration. The President said the other day (it is scarcely credible) "let us quit treating our senior citizens in this country like welfare recipients. They have worked hard all their lives to build America and as the builders of America they have not asked for a hand-out."

So how should America, land of the free and land of the rich, treat its welfare recipients who, by the way, are mostly children? Mr. Nixon's implication is that they should be punished. His answer is to distinguish between the "work ethic" and the "welfare ethic" which is a sly way of saying that unemployed black people don't want to work.

He talks about "quality education" as the alternative to school busing, knowing perfectly well that there can be no such thing while the races and the income groups segregate themselves residentially.

On taxation, public expenditure, the sharing of responsibility between federal and local government, the regulation of big business, it is the same story. The president deals in mendacious oversimplifications which encourage people to believe that the only practical politics are based on a morbid view of human nature.

With luck the U.S. will survive another four years under Mr. Nixon's malevolent sway, and then find a President who can bring some inspiration of humanity, decency and understanding to his difficult task. George McGovern is a ten times better man than Richard Nixon and let him be remembered when the stains of Nixon's presidency have been scrubbed out from the American heritage.

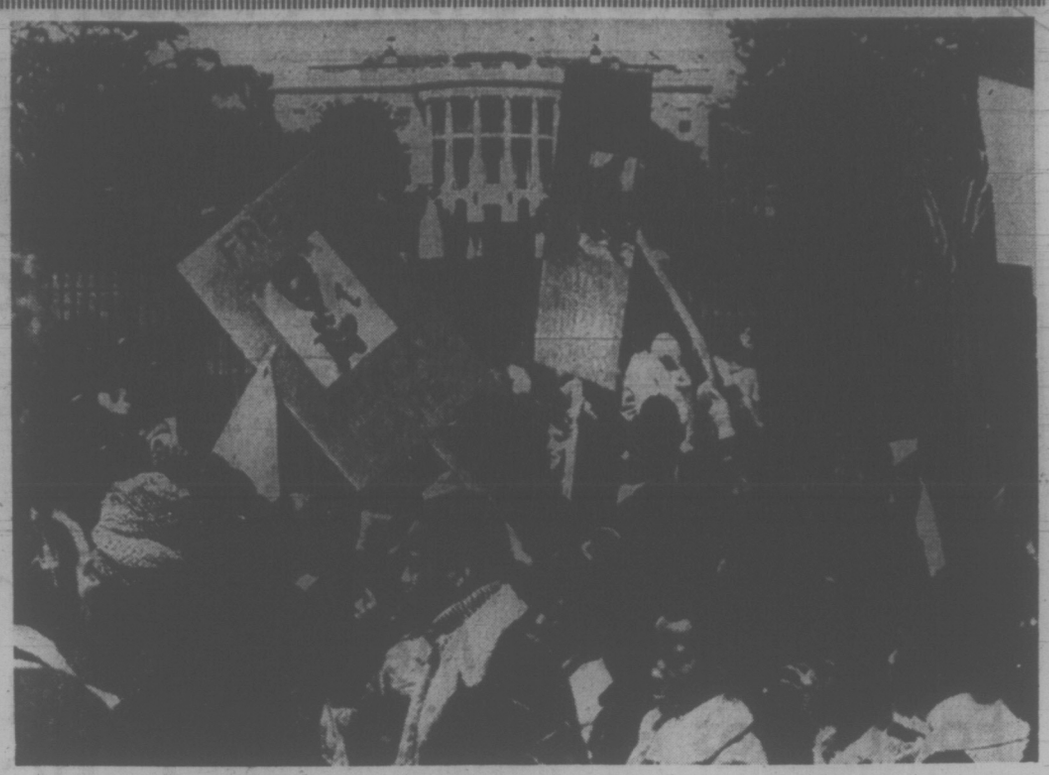

PARADERS in a "Children's March for Survival" walk past White House to protest President Nixon's welfare, hunger and child-care programs. Nixon has spoken out on his distaste for "welfare ethic."

viewpoint

The French Connection

THE GLOBE AND MAIL
An Editorial

David McTaggart of Vancouver, the owner of the 38-foot nuclear protest ketch Greenpeace III, has reported that the vessel was nearly sink in a typhoon this month when it had almost completed a voyage from New Zealand to Fiji. The Greenpeace had to turn about and limp back to New Zealand in unseaworthy condition, with its rigging badly strained, the mizzenmast fractured and chain plates damaged.

Mr. McTaggart lays blame for the vessel's condition at the door of the French government which, he says, has refused to pay compensation for damage the ketch suffered in a collision with a French minesweeper on July 1 at the French nuclear testing site at Mururoa. Paris has stuck to the story that the Greenpeace, when intercepted off the test site, turned by mistake or was blown into the warship. Mr. McTaggart maintains the French vessel deliberately rammed the ketch.

The description of the latest damage to Greenpeace, together with a careful re-reading of the news stories about the ketch's epic voyage and confrontation with the French naval units in the South Pacific, tends to make almost overwhelming evidence that the Greenpeace was molested by the French on the high seas. A brief summary of the events may be enlightening.

Cat and Mouse

The Greenpeace sailed from Canada in early summer to protest against French nuclear test at Mururoa. For some time she played cat and mouse with the French Navy which finally intercepted her and, according to Mr. McTaggart and his two crew members, engaged in continual harassment for days. "They harassed us with flares; they had one to three warships on us all the time, helicopters, radar — and we had one stinking little boat."

Every time the Greenpeace tried to use its radio, Mr. McTaggart said, the French came alongside and jammed the transmission — an assertion borne out by the fact that no radio signals were received from the ketch for some days.

Finally, according to Mr. McTaggart, a minesweeper deliberately rammed the Greenpeace when the crew refused to move from the test zone. Their rigging was ripped loose, making it impossible to sail. After two days of unsuccessful negotiations with the French to let the crew use the Greenpeace radio, a warship took the ketch in tow and patched up the damage at Ruratonga.

'Test the Law'

Mr. McTaggart says he and his crew do not consider themselves as mere protesters. "I tried to test international law that the French or anyone can cordon off 104,000 miles of international waters." Sad to record, he has had little help from the Canadian government which, with the French, he accuses of having a too "relaxed attitude." When asked last summer in the Commons if Canada planned to provide any kind of naval escort protection to the Greenpeace, External Affairs Minister Mitchell Sharp replied that the ketch was flying under the Peruvian flag (which Mr. McTaggart denied) and that while Ottawa had expressed concern for the safety of Canadians on the Greenpeace, "we cannot prevent any Canadian from travelling on the high seas as he wishes, and if he chooses to go into an area of danger I really do not know what basis of law I might have to prevent him from doing so."

The Greenpeace skipper says: "If there's a collision between two big freighters off the coast, they take care of that fast enough; but if the French navy runs you down, they do nothing." Meanwhile, rumors persist that the French, with cynical disregard for the environment and the complaints of other nations, are planning a new series of tests.

SECRET KISSINGER TALKS RUMORED

U.S. to Heal Rift With Cuba?

By MARCEL NIEDERGANG
Le Monde

It is time for a reconciliation, declared the New York Times in April, 1971, a lone-voice. Since then President Richard Nixon's visits to Peking and Moscow have led naturally to speculation that Washington might make a spectacular gesture toward Cuba. This is a part of the world where for four years U.S. policies have been in a deep-freeze, in striking contrast to the dynamism that Washington has exhibited elsewhere.

With the thaw in Sino-American relations, the question arises whether Mr. Nixon would again want to take both followers and opponents by surprise and announce an initiative likely to modify the low profile of U.S. policies in Latin America.

Some observers in Washington already see this happening, and say that Mr. Nixon's chief security adviser, Henry Kissinger, has recently met Cuban representatives in Mexico. Quoting "highly placed White House officials" and "trustworthy sources, close to U.S. intelligence services," they talk of a possible visit to Havana by Galo Plaza, the secretary-general of the Organization of American States. No date has been fixed, but if the meeting is encouraging, negotiations should permit "the recognition of Cuba by the United States and all the other member-states of the OAS."

However well-intentioned all this is, the secretary -general of an organization contemptuously referred to by Cuba as the "U.S. Ministry of Colonies" can only with difficulty be imagined as the best man to head such a mission should Mr. Nixon really want to make the first move to open negotiations.

Besides, the Cuban leader has consistently rejected the idea of negotiations "so long as the United States has not radically altered its policy."

"This aspect of the question, vital as it is, does not appear to have put off those well-informed quarters who see in a possible visit to Cuba the world where U.S. diplomacy is weak."

The new tone is in fact a reflection of the preoccupation with the problem, increasing in the last few months, in circles close, to Democratic Party headquarters. Outflanked in Vietnam, Europe, the Middle East, Moscow, and Peking, John Kennedy's heirs hacked away at the most obvious chink in the Republican armor.

Policy Study

Three months ago Senators Edward Kennedy and William Fulbright decided to set up a working group to study U.S. policy towards Cuba. The findings of the group which consisted of university professors, businessmen, Catholic priests, Protestant clergymen, writers, and even an admiral in the secret service were to be found in Senator George McGovern's program for Latin America. The Democratic candidate gave only 20 lines to the region in his platform, but later expatiated at great length on the subject.

Mr. McGovern called for friendly relations with Chile. He condemned military intervention and would like U.S. aid to be given first to governments which stress social and economic reforms. And he also backed the idea of resuming diplomatic and commercial relations with Havana.

Can't Be Ignored

For the moment at least, all this is wishful thinking. Yet the very clear-cut recommendations of the Democratic camp cannot be altogether ignored.

This is probably the reason that prompted some well-informed quarters to declare that the White House was quietly putting the finishing touches to a new Cuba policy. Relying, however, on the public statements and stances of Washington and Havana, it is difficult to discern the beginnings of a radical change.

In December, 1971, the United States announced its opposition to lifting the sanctions imposed on Cuba. Last June it took the same position at a meeting of the OAS which was considering a Peruvian proposal to normalize relations with Cuba.

The Cuban leaders, for their part, are no less categorical. On April 19, 1971, Fidel Castro said: "The imperialists want to neturalize Cuba. But all they can do is dream. Our revolutionary firmness is a part of the traditions of our people. The revolution could have relations with the imperialists only by surrendering to them. And this revolution will never capitulate."

The United States has for 12 years been unable or unwilling to give the Cubans a clear idea of what is or is not negotiable. At the most, it may be recalled that President Kennedy, whose example Mr. Nixon followed in 1971, encouraged moves to sound out the Cuban leaders in 1963.

Meanwhile Fidel Castro would appear to be dealing extremely severely with the "political adventurers" who less and less frequently hijack aircraft to Cuba.

While a few signs may not really modify the fundamental nature of relations between Cuba and the United States, it would seem clear that the factors involved in a crisis which is more than anything a matter of emotion have changed radically since 1961.

In his latest references to the Cuban problem, Mr. Nixon reiterated that no development was possible so long as "Castro exports revolution."

Military Ties

The second U.S. condition concerns, Cuba's military ties to the Soviet Union. The appearance of Soviet nuclear-powered submarines in the Caribbean in 1969 led to an agreement between Mr. Kissinger and Soviet Foreign Minister Andrei Gromyko in October 1970. But the Soviet submarines hardly slackened their patrolling.

In September, the Pentagon announced, in what were probably calculated emotional tones, that it spotted the first Soviet reconnaissance patrols over the Virginia coast. The aircraft were TU-95s, apparently based in Cuba.

Understandably United States interests lie in obtaining Soviet concessions in exchange for a gesture toward Cuba. One, and not the least, of the Soviet interests would seem to be in cutting back some of the $2-million that Moscow is spending every day on Cuba, without compromising ideological and above all military solidarity. Lifting the American blockade could favor this development.

Conscience in Quebec

By LOUIS O'NEILL
Quebec L"Action

This war (Vietnam) was not only the work of the Americans. Canadians, we know, participated in it by manufacturing military material sold to the United States. Canadian military production reaches the $500-million mark every year.

For us, this has been a suitable and profitable war. We sell arms, but we don't bother to find out what they are being used for. . . .

We are right to pray and we must also repair because of our complicity, silence and indifference: the silence or mild protestations of religious leaders who should have denounced vehemently; the complicity of ordinary Christians who accepted the alibi of anti-communism as an excuse for this imperialist war; the complicity of big business who sought profit at the expense of human lives; the complicity of the workers who rejoiced over war contracts as sources of employment and good salaries; the complicity of Canadian universities who accepted research contracts offered by the United States defence department; the complicity of the Canadian government which not only permitted, but even encouraged, by means of grants, the export of military material to the United States.

This silence, this indifference, this complicity all constitute collective sin for which each of us is responsible to some degree or another.

These sins are not so much the result of personal decisions, but rather the result of the support we give to those mechanisms, structures and powers which generate violence and injustice.

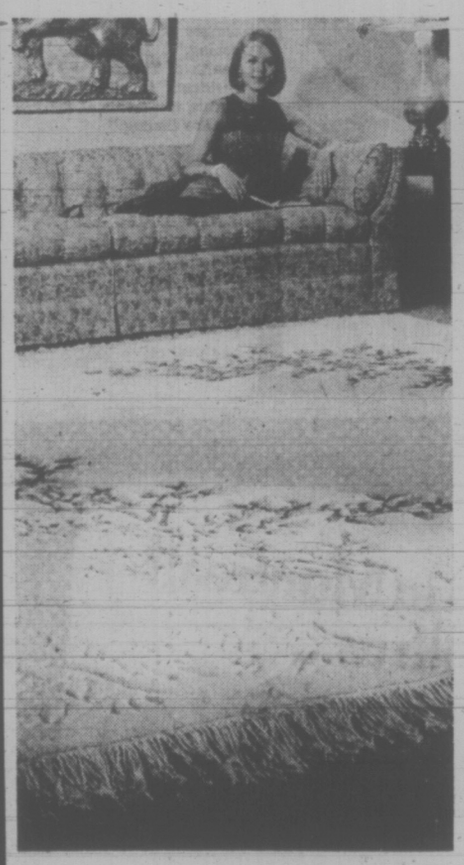

Annual Sale Rugs from India

Rugs of the finest quality, hand-knotted by the most skilled weavers of the Orient, now can be yours at outstanding savings. Glorious designs, French Aubusson, Chinese sprays, Cathay Classics, Spanish and lush Plains. Colors to rival the rainbow . . . and sizes for every room in your home.

14' x 10' SIZE

Soft Delicate Floral Corner Sprays. Ivory, temple gold 469.00

Floral Corner Sprays. Surf green ground. 1 Only 399.00

Beautiful French Aubusson Design. Ivory ground 519.00

Luxurious Embossed Chinese Corner Sprays. Green ground 599.00

Delicate Corner Sprays. French blue ground. 1 Only 475.00

Magnificent French Aubusson. Old ivory ground. 1 Only 599.00

12' x 9' SIZE

Delicate Corner Sprays. Moss ground. 1 Only 339.00

Soft Corner Sprays. Ivory ground. 1 Only 339.00

Superb Quality Embossed Chinese Corner sprays, green, beige, gold 439.00

Luxurious Plain Carved Temple gold, 1 Only 459.00

Beautiful French Aubusson Design. Ivory ground. 1 Only 379.00

10' x 8' SIZE

Chinese Embossed Corner Sprays, Gold ground 289.00

Luxurious Quality Carved Floral Desert beige ground 339.00

Sculptured Plain Luxury Quality Desert beige ground. 1 Only 365.00

9' x 6' and 9' x 7' SIZE

Soft Delicate Floral Sprays. Gold ground, 1 Only 9x7 199.00

French Aubusson Design. Terracotta ground, 1 Only 9x6 149.00

OPEN THURSDAY AND FRIDAY UNTIL 9 P.M.

Jordans

1200 Broad at View Street
385-6746

3110 Shelbourne
Hillside Shopping Centre
383-9515

Up-Island Residents: Call Collect, to D. Grift, Nanaimo, B.C. — 753-4222

CANADA'S RECORD HEART MAN DIES

MONTREAL (CP) — John Parkinson, Canada's longest surviving heart transplant patient, died Wednesday night in the Royal Victoria Hospital.

Hospital officials said death resulted from arterial sclerosis, or a narrowing of the arteries. Parkinson was 56.

Dr. Anthony Dobell, who headed the surgical team which performed the transplant on Parkinson four years ago, said his heart "was working until the end."

Parkinson was admitted to hospital suffering from artery trouble on Nov. 2, one day before the fourth anniversary of the 1968 operation which gave him a second lease on life.

He had suffered three heart attacks and a series of heart failures before he underwent the transplant operation. A year later he was able to return to his job as manager in the footwear division at Uniroyal where he had worked for 20 years.

Parkinson was the second longest surviving heart transplant patient in North America.

PARKINSON
... unrelated disease

U.S., U.K. 'Watched Atoll Test'

VANCOUVER (CP) — The United States and Britain are condoning French nuclear tests in the South Pacific, the captain of the protest vessel that sailed into the test area this year charged Wednesday.

David McTaggart, skipper of the Greenpeace III, told a news conference that his charge is based on a sighting of a U.S. navy ship in the test area and French naval sources telling him that a British ship also was in the area.

McTaggart said he sent a telegram Wednesday to President Nixon saying: "As skipper, owner of the yacht Greenpeace III and while protesting the 1972 French atmospheric nuclear tests in Mururoa, I became aware that one of your ships, Wheeling T. AGM8 was present during the tests.

"Whatever the extent and nature of your government's involvement in these tests, it seems that any involvement would violate the spirit if not the letter of the nuclear test ban treaty. At the very least peoples of the world should be told exactly what your involvement is and what steps are being taken to urge the French to end their tests and sign the treaty."

He said the same telegram was sent to Prime Minister Edward Heath, changing the name of the ship from Wheeling to Sir Percivale EX LSL 06.

McTaggart, 40, of Vancouver, said he and his crewmen Nigel Stuart Ingram, 24, of England and Grant Davidson, 27, of Australia had a clear view of the U.S. instrument ship Wheeling when they were in the nuclear test area.

Pellet Shot From Speeding Car

A pellet gunman Wednesday night "came out of nowhere," took a shot at a car, and disappeared.

Oak Bay police said a car driven by Donald Wilson, of 548 Beach Drive, was travelling north on Foul Bay Road about four blocks from Lansdowne when someone in another car pointed a gun at the windshield and fired. The pellet bounced off, causing no damage.

The number of occupants in the other vehicle is unknown and Wilson's wife, Jackie, was unable to see if it was the driver who fired the shot.

"It all happened so fast," said Mrs. Wilson. "The car came out of nowhere."

She said the car, either a black or dark blue, 1969 or 1970 Chevrolet or Pontiac, was travelling about 60 miles an hour with no lights on.

Police do not believe the gunman was the same man who caused thousands of dollars' damage to windows in Greater Victoria last week.

"When the kids read about the other incidents in the paper" they want to do it themselves, said police.

French Outrates Merit For Forces Promotions

OTTAWA (CP — Armed Forces personnel who qualify for promotion but do not speak French may be bypassed in favor of francophone candidates in a temporary deviation from the merit principle, says an internal defence department document.

"Some deviations from the strict order of merit lists have occurred in the past and may be necessary in the future," says the document, a letter signed by Rear-Admiral D. S. Doyle, chief of personnel.

There is "evident concern in the forces about promotion as it pertains to the problem of cultural imbalances." Admiral Doyle writes in the letter, distributed to military commanders in the field and to a handful of top-ranking officers at defence headquarters.

A copy also was made available to The Canadian Press.

The letter says that deviations have been "very limited" in number and that those bypassed "have been and will continue to be protected and promoted."

Laberge Files Leave to Appeal

MONTREAL (CP) — A Quebec Federation of Labor spokesman said today federation President Louis Laberge has filed for permission to appeal his one-year contempt of court sentence to the Supreme Court of Canada.

Laberge and the leaders of two other Quebec labor federations each received one-year sentences for advising hospital workers to ignore back-to-work injunctions.

Marcel Pepin, president of the Confederation of National Trade Unions, and Yvon Charbonneau, president of the Quebec Teachers' Corp., were unavailable for comment on whether they would appeal to the Supreme Court.

Appeals against the sentences handed down by the Quebec Superior Court last May were rejected Monday by the Quebec Court of Appeal. The sentences resulted from an 11-day strike by about 200,000 Quebec public servants last April.

Arsenic High In Children

TACOMA, Wash. (UPI) — Unsafe levels of arsenic have been detected in children living with in a half mile of a smelter, a state health official reported Wednesday.

Dr. Wallace Lane, assistant secretary of the state department of social and health services, said the level was "15 times higher than the level we feel safe."

Lane said a study showed the children had arsenic levels in their urine and the levels were similar to those found in adults employed in the arsenic manufacturing process at the American Smelting and Refining Co.

"While not in imminent danger of acute arsenic poisoning," Lane said, "the health of Tacoma and Ruston residents is affected by exposure to arsenic at the levels we are finding."

Letter Bombs Found

NEW DELHI (AP) — The government has disclosed that two more letter bombs have been intercepted in Bombay, bringing to 52 the number found in India since an explosion in a Bombay post office Nov. 6 injured a postal worker.

P.S.! Pure Wool
KNITTED SUITS
$52.50
Beautiful ! !
Piccadilly Shoppe
1017 Government

SASKATCHEWAN MUTUAL INSURANCE COMPANY
NOTICE OF MEETING
A special general meeting of the members of the Company will be held at 3:30 p.m. on Monday, the 4th day of December, 1972, at the Company's head office, 279 3rd Avenue North, Saskatoon, Saskatchewan, to consider a resolution that a petition be submitted to The Honourable The Minister of Consumer and Corporate Affairs for letters patent to change the Company's instrument of incorporation, section 7, to provide that a policyholder to the amount of 1,000.00 or more, who is not in default, may be eligible to be elected as a director, and to change section 8 to provide that each policyholder, not in default, have only one vote at any company meeting, and, if passed, to authorize the Directors to do all such things as may be required to give effect thereto.
J. H. EVANS, President

The Canadian Family Store
FIELDS
Downtown Store
1420 Douglas
FRIDAY and SATURDAY, NOV. 17th and 18th
$2.00 BONUS DAYS SPECTACULAR
SAVAGE SHOES
For girls and boys. Reg. 6.98 to 9.98. Sizes 12 to 4 only.
LADIES' STYLE SHOES
Our lowest price ever for this quality. Sizes 5 to 10.
YOUNG MEN'S PANTS
Ideal for school or casual wear. Assorted styles. Sizes 28 to 32 only.
Downtown BONUS DAY
CHARGEX

The Easy Choice.

The smooth taste of quality that is unmistakably Seagram's.
Seagram's FIVE STAR
Canada's largest-selling rye whisky.
Blended and bottled by Joseph E. Seagram & Sons Ltd., Waterloo, Ont.

"Business in Montreal? Come with us... we make it easier.
Join us...on our magnificent 747, non-stop from Vancouver to Toronto, every morning at 9.15. Relax, watch a movie*, listen to a choice of fine music channels and enjoy our special 747 service. Then catch a convenient Rapidair connecting flight to Montreal. So call us at 382-9242 or your travel agent, and come see what you've been missing! We make it easier to get around Canada."
*By Inflight Motion Pictures Inc. Small extra charge for earphones.
AIR CANADA

LIKE NEW!
FAMILY OR EXECUTIVE AUTOMOBILES

1972 OLDSMOBILE VISTA CRUISER
The pride of G.M.'s Station Wagons. Like new, low, low mileage.
SPECIAL SALE $4795
Low Interest, New Car Financing on this Car
REG MIDGLEY'S AMERICAN MOTORS 736 Cloverdale Ave. 385-8756

1972 AMBASSADOR SEDAN
American Motors' Executive company car. Finished in Burgundy with a black vinyl top. Includes air conditioning with the other Ambassador luxury items. SPECIAL SALE $4795
Low Interest, New Car Financing on this Car
REG MIDGLEY'S AMERICAN MOTORS 736 Cloverdale Ave. 385-8756

BCAA Travel Agency 1075 Pandora 382-8171 Northbrook Shopping Mall, Nanaimo 758-7377
TRAVELWORLD 382-3121 On View at Douglas
WESTERN CANADA TRAVEL 720 Johnson St. 385-1115
NEWSPAPER ADVERTISING SELLS THE MOST

Wreck Clean-Up Set For Salt Spring Island

A surplus of $2,000 in a project to dispose of old car bodies in Langford, Colwood, Metchosin and View Royal is expected to be spent on Salt Spring Island.

This recommendation was made Wednesday by the public works committee of the Capital Regional District, which was told a student survey has established that there are more than 600 derelict vehicles on Salt Spring.

The regional board is to spend $12,000 for collecting, crushing and recycling old car bodies.

When the provincial government crusher arrives around the end of the year, 400 cars will have been assembled at a depot and arrangements are expected to have been made for a further 1,000 vehicles, mostly at wreckers yards, the committee was told.

Tentative arrangements have been made for two depots in Victoria to take care of another 300 cars.

In other business, the committee recommended that the district oppose an application by Millstream Disposal Ltd. for a sanitary land fill garbage disposal because the natural drainage is towards Craigflower Creek and because of the nature of the land, and to advise Victoria city which owns nearby Thetis Park.

YOUTH WORKER DIES

Col. Roland Osborne Bull, founder of the Boys' Club of Victoria, died Wednesday in Rest Haven Hospital at Sidney, at the age of 77.

Described as a man whose great love was an interest in young people, Bull was on the national board of the Boys' Club of Canada and served on Brentwood College board of governors.

In 1968, Bull was awarded the national Silver Keystone citation in recognition of "outstanding and extraordinary service to boys."

Bull is survived by his wife, Ruth, at their home, 623 Ardmore, a daughter, Mary Holman in Sydney, Australia and three stepchildren, John, Daphne and Christopher Elwick. Bull was predeceased by his first wife, Edna, and a son, Monty, killed in the RCAF during the Second World War.

Memorial service will be held at 3 p.m., Holy Trinity Church, Patricia Bay on Saturday.

Anderson On U.S. TV

David Anderson, Victoria MLA and provincial Liberal Party leader, will appear on an American PBS television network discussion program tonight.

Anderson will be one of the speakers discussing the question of whether political polls should be banned, on The Advocates, an hour-long program that starts at 8 p.m. on Seattle's Channel 9.

PBS officials contacted Anderson late last week and flew him to Boston Tuesday for taping of the show.

They said the Liberal leader was chosen because British Columbia bans pre-election polls, and Anderson is known for his campaign against oil tankers and other possible pollutants, conducted while he was a federal MP.

EGG PRICES

	Prod.	Whlse.
Grade A large	43c	53c
Grade A medium	39c	49c
Grade A small	27c	44c
Grade B	28c	40c

Unbeatable Value!

SHOP AND SAVE DURING OUR BIG PRE-CHRISTMAS STOCK REDUCTION SALE. OVER 15,000 SQ. FT. OF STORE AND WAREHOUSE SPACE ARE JUST BULGING WITH TOP LINE MERCHANDISE WHICH WE MUST CLEAR. HERE ARE JUST A FEW EXAMPLES:

fleetwood

1973 COLOR TV

Exactly as shown, this compact, big-screen, 25" color consolette is a gem of a set. Realistic color. 5-year picture tube warranty.

UNBEATABLE VALUE!

$499.95 WITH TRADE

FREE! TRANSISTOR RADIO With Every Color Set Purchased

GIANT 26" COLOR CONSOLE

Matchless design, lasting dependability, worry-free performance. 5-year picture tube warranty.

UNBEATABLE VALUE!

$599.95 WITH TRADE

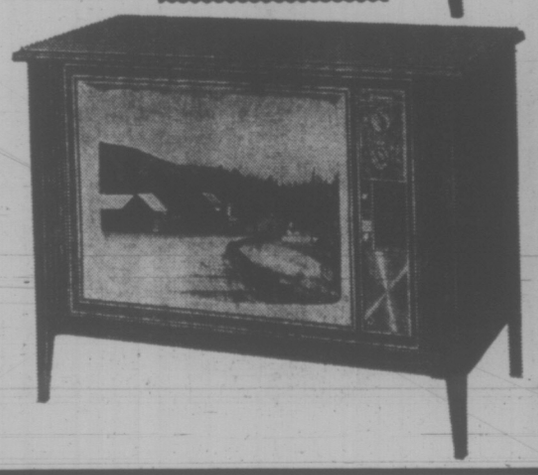

GSW EASY GSW McCLARY

UNBEATABLE VALUES!

DRYERS
McClary Easy automatic clothes dryers. Porcelain top, 16-lb. porcelain drum. 3-point drum suspension. Moves 205 cu. ft. of air through clothes per minute.
UNBEATABLE VALUE!
149.95

AUTO. WASHERS
Matching 16-lb. capacity washers. Porcelain top, water flow wash action, 4-program, soak cycle, safety lid.
UNBEATABLE VALUE!
259.95

REFRIGERATORS
18 Cu. Ft. Push Button Defrost Fridges. ONLY 199.95
McClary 13 Cu. Ft. Frost-Free 2-Door Fridges. Porcelain interior and 2 porcelain crispers. SALE 298.88 (Add $10 for Color)
1 Only, McClary 15 Cu. Ft. Frost-Free Fridge — Avocado. Porcelain interior and 2 porcelain crispers. SALE 329.95

RANGES
30" Deluxe McClary Range featuring infinite heat switches, lift-out elements, lift-off oven door for easy cleaning. Surface light. All elements high speed and guaranteed 3 years. SALE 219.95 (Add $10 for Color)
30" McClary Continuous Clean Range—Clock controlled oven. Lift-out elements, lift-off oven door, rotisserie, surface light. SALE 259.95 (Add $10 for Color)

Mais
FURNITURE and APPLIANCES
1321 Cook Open Fri. 'Til 9 385-2435

RENT-TO-OWN
A COLOR TV SET NOW
FROM $16.00 A MONTH

Weekend Specials at Your Friendly SAFEWAY

CANADA SAFEWAY LIMITED

Manor House Frozen
Whole Fryers
B.C. Grown
Safeway Guaranteed
Government Inspected ..... Grade A lb. 49c

Breakfast Gems
Small Eggs
Shrink Pak
Grade A 2½ doz. 89c

Kon-Tiki Brand
Apple Juice
Reconstituted—48 fl. oz. tin
3 for $1.00

Lalani Brand
Pineapple Juice
Refreshing Serve Chilled for Breakfast.
48 fl. oz. tin 29c

Bel-air Brand
Green Peas
or Kernel Corn
Frozen Fancy Quality
Your Choice
2 lb. poly bag 55c

New Low Fresh Coffee Prices
Due to Lower Wholesale Prices

Airway	Whole Roast 1-lb. bag	83c	Nob Hill	Whole Roast 1-lb. bag	85c
Airway	Whole Roast 2-lb. bag	$1.63	Nob Hill	Whole Roast 2-lb. bag	$1.67
Safeway	All Purpose Grind 1-lb. bag	87c	Edwards	Fine or Reg. Grind. 1-lb. tin	99c
Maxwell House	All Purpose Grind 1-lb. bag	89c	Edwards	Fine or Reg. Grind. 2-lb. tin	$1.95

Bel-air Brand Frozen
Cream Pies
Chocolate, Coconut, Banana, Lemon or Neapolitan. 14 oz. pkg. .. 39c

Roy-all Brand
Luncheon Meat
Slice for Sandwiches
12-oz. tin 39c

Empress Brand
Peanut Butter
BUDGET SAVER
Homogenized or Chunky Style.
48 fl. oz. tin 99c

Empress Brand
Mincemeat
BUDGET SAVER
For Pies or Tarts
44 fl. oz. jar 99c

Dalewood Brand
Margarine
An Economical Spread.
1 lb. pkg. 18c

Truly Fine Brand
Paper Towels
Assorted Colors. Pkg. of
BUDGET SAVER
2 rolls 59c

California Navel
Oranges
Fancy Grade—Size 138's
7 lbs. for $1.00

California Grown
Grapes
★ Emperor
★ Ribier
★ Calmeria ... lb. 39c

Prices Effective: November 17th and 18th
WE RESERVE THE RIGHT TO LIMIT QUANTITIES

In Your Friendly Victoria and Sidney Safeway Stores. "Disco" Stores Meet All Safeway Advertised Prices Providing These Items Are Stocked on a Regular Basis.

SAFEWAY
CANADA SAFEWAY LIMITED

TORONTO MARKET TRADING

INDUSTRIALS

Distributed by CP

Toronto Stock Exchange—Nov. 16

Complete tabulation of Thursday transactions. Quotations in cents unless marked $. z—Odd lot, xd—Ex-dividend, xr—Ex-rights, xw — Ex-warrants. Net change is from previous board-lot closing sale.

Stock	Sales	High	Low	Close	Net Ch'ge
A—B					
Abitibi	17310	$9¾	9¾	9¾	
Abitbi 7½p	z10	$50½	50½	50½	
Acklands	5325	$13	13	13	
Acres Ltd	5164	$17	16¾	17	+ ⅜
Acres A pr	94	$46	46	46	+ ½
Acres wt	1554	430	415	430	+20
A.G.F.M	600	$5½	5½	5½	+ ¼
Agra Ind	1025	$13⅜	13⅜	13⅜	— ⅛
Alta Gas A	5075	$15¾	15½	15⅝	
Alta Gas p	58	$71	71	71	
Alta Nat	304	$20¼	20¼	20¼	+ ¼
Alcan	9133	$20⅞	20⅝	20¾	— ⅛
Alcan pr	120	$24¼	24¼	24¼	— ⅜
Algo Cent	2900	$11	11	11	— ⅛
Algoma St	2130	$12½	12¼	12½	+ ⅛
Allarco Dv	300	$6¼	6½	6¼	+ ¼
Alliance B	4435	$8½	8¼	8¼	— ¼
Alpa Ind	3500	$12	11½	11¾	+ ¼
Alumin pr	220	$19⅝	19⅝	19⅝	
Andres W	1518	$3½	3½	3½	
Anglo-cn	1015	$6¾	6½	6¾	+ ⅛
Ang CT 4½	25	$29¼	29¼	29¼	+ ½
Ang CT 290	70	$36	36	36	— ½
Ang CT 315	50	$39½	39½	39½	— ½
Aquitaine	3930	$26¼	26	26¼	+ ⅜
Argus	100	$17	17	17	
Argus B pr	15	$35	35	35	
Argus C pr	1050	$12¾	12½	12¾	+ ¼
Asbestos	300	$18	17¾	17¾	— ¼
Ashland C	700	$13⅜	13	13	— ¼
Ashland pr	75	$29½	29½	29½	—1½
Atco Ltd	525	$12	12	12	+ ⅜
Atl Sugar	1045	$5⅝	5¾	5⅝	
Atl Sug A	170	$14¾	14¾	14¾	— ¼
Auto Ell	300	$8½	8½	8½	— ¼
Auto Hard	600	$11	10¾	11	+ ¼
Bad Boy	170	$16⅞	16⅞	16⅞	— ⅛
Bk Mtl	24801	$20½	20½	20½	+ ¼
Bank N S	4670	$40¼	39⅝	40⅛	+ ⅜
B Cdn Nat	243	$16⅜	16	16	— ⅛
Barfaco	1000	300	300	300	+15
Bathst p	200	$12⅞	12⅞	12⅞	+ ⅛
Baton B	28415	$11¾	11¼	11½	+ ¼
Bay Mills	500	$7½	7½	7½	
Beavr Eng	200	$7	7	7	
Becker B 'p	100	$10⅛	10⅛	10⅛	— ⅛
Bell Canad	8411	$44¾	44½	44¾	+ ⅛
Bell A pr	670	$50	49⅝	49⅝	
Bell B pr	605	$51⅛	50¾	50⅞	— ⅛
Black P	100	$7¾	7¾	7¾	— ¼
Block Bros	3800	265	255	265	+ 5
Bomac A	z50	$6	6	6	
Bombrdier	550	$6⅞	6¾	6⅞	— ¼
Bovis Cor	2005	210	200	205	+ 5
Bow Valy	395	$38	38	38	— ⅛
BP Can	6590	$17⅜	17⅛	17¼	
Bralor Res	1800	225	225	225	
Bramalea	9635	430	405	415	+ 5
Bramal w	2000	270	250	260	+25
Brascan	5143	$20	19¾	20	+ ⅛
Brdg Tank	z1	$5¼	5¼	5¼	
Bright	270	$23¼	23½	23¼	
Brinco	735	$5¾	5¾	5¾	
BC Frest p	33	$39	39	39	
BC Sugar	700	$20¼	20	20	— ¼
B CSugar p	150	$15	15	15	
BC Phone	160	$57	57	57	
BCPh 6 pr	117	$76½	76	76	— 2
BCPh 4¾ p	30	$60	60	60	
BCPh 4⅜ p	40	$56	56	56	
BCPh 4.84	z50	$15½	15½	15½	
BCPh 5.15	40	$65	65	65	
BCP 7.04 p	275	$22⅞	22⅞	22⅞	+ ⅛
Brooke pr	280	$19	19	19	
Budd Auto	640	$15¾	15	15	— ⅛
Budd A w	350	975	975	975	—15
Burns Fds	5365	$19½	19⅜	19½	+ ¼
Bushnell	100	$8¼	8¼	8¼	— ⅛
C—E					
Cad Dev	2400	$10¼	10¼	10¼	
CAE Ind	1368	$9⅞	9⅝	9¾	
Calgary P	9250	$28	27½	27½	— ⅜
Calgy 5½ p	z3	$99	99	99	
Calvrt Dis	3000	205	205	205	
Cambridg	200	$9	9	9	
Campeau	1340	$6¼	6⅛	6¼	
CD Sugar	725	$25	25	25	— ½
Can Cem L	392	$32½	32¼	32½	+ ½
C Cem L p	12	$18⅝	18⅝	18⅝	
Can Mail	200	$31¼	31	31	
C Packrs	100	$22½	22½	22½	+ ⅜
Can Perm	1125	$21¾	21½	21½	— ¼
Can Brew	8305	$5½	5⅜	5⅜	— ⅛
C Brew Bp	500	$35	35	35	
C Cablesy	4850	$17⅛	17⅛	17	
C Cable w	100	580	580	580	
Cdn Can A	z50	$7½	7½	7½	
C Curtis	600	78	78	78	— 2
Cdn Food	100	$8½	8½	8½	
C Found pr	100	$10¼	10¼	10¼	+ ⅜
CGE pr	25	$30	30	30	— ¼
C Gridle	13530	$8½	8¼	8⅜	— ⅛
C Hydr	1236	$11	10⅞	10⅞	— ⅛
C Imp Bank	9782	$29¾	29¾	29¾	— ⅛
C Ind Gas	4016	$11	10⅝	10⅝	— ⅜
CIL	591	$16½	16¼	16½	
C Infrurb p	100	$9	9	9	— ¼
C Manolr	2200	420	415	420	
C Marconi	2265	$5	5	5	
C Occidental	175	$10¾	10¾	10¾	+ ⅛
CP Inve pr	7635	$23	22⅝	23	+ ⅜
CP Inve w	4285	265	253	260	— 5
CP Ltd	22012	$15⅛	14¾	15⅛	+ ½
CPL A p	600	$11⅛	11	11⅛	+ ⅛
Cdn Tire	300	$58	58	58	— ⅛
Cdn Tire A	1315	$55	54¾	55	
C Utilties	300	$14⅝	14¼	14⅜	+ ⅛
C Util $1.25	100	$28½	28½	28½	+ ¾
C Util w	500	575	575	575	+15
Canron	6621	$24½	24⅛	24½	+ ⅛
Capit Div	4750	69	63	63	— 6
Carg	11800	$8½	8⅛	8⅛	— ¼
Cassidy L	400	$7	7	7	+ ½
Cassidy p	200	$10⅞	10⅞	10⅞	+ ⅛
CC Yachts	750	430	425	425	— 5
Celanese	1650	340	335	335	
Celanes 1 p	100	$10¼	10¼	10¼	— ½
Celan 175 p	100	$18	18	18	— ⅛
Cti Fund A	200	$8	8	8	
CFCN	2000	$10¼	10⅛	10¼	— ⅛
Chrysler	2425	$38	37	38	+1¾
CHUM B	700	$11⅜	11⅜	11⅜	— ⅛
Columbia	200	85	85	85	— 6
Columbi p	475	150	130	150	—10
Cominco	3828	$24⅞	24½	24½	— ⅜
C Holiday I	9860	$12⅝	12½	12¾	
Compro	100	440	440	440	
Computel	3415	$13¾	12¼	12⅞	— ⅜
Comtech	3150	390	375	390	+20
Conduits	100	355	355	355	
Cons Chm	600	$6¾	6¾	6¾	
Con Bath	1265	$16¼	15¾	16	— ½
Con Bath p	850	$18½	18	18½	+ ¼
C Bath 68 w	900	615	610	615	—10
Con Bldg	1325	240	235	235	— 5
Con Textle	607	435	420	425	+35
Con Distrb	375	$32⅜	32½	32⅝	+ ⅛
Cons Gas	9603	$17½	17⅛	17¼	— ¼
Control E	5600	260	230	260	+15
Cooper C	225	$16¾	16½	16¾	
Corbv vt	z30	$21½	21⅛	21½	
Coronatn	100	165	165	165	
Coronin p	300	205	205	205	—10
Crwn Life	9525	$50	49	50	+ 1
Crush Intl	755	$16½	16¼	16½	
Dawson D	z70	$6⅜	6⅜	6⅜	
Debhld B p	100	$79¾	79¾	79¾	
Delta Ban	900	$6½	6½	6½	
Distl Seag	3510	$38	37¼	37⅞	+ ⅜
Doman I	1025	$13¾	13½	13½	— ⅛
Dome Pete	680	$40½	40	40⅛	— ½
D Bridge	525	$31	31	31	
D Citrus	1400	$11¾	11½	11½	— ¼
Dofasco	1450	$28	28	28	— ⅛
Dorasco p	60	$70¼	70¼	70¼	—3¼
Dom Glass	200	$13½	13½	13½	+ ½
Dom Store	1895	$14⅝	14½	14⅝	+ ⅛
Domfar	3238	$17¼	17	17⅛	+ ⅛
D Textile	3325	$8⅞	8¾	8⅞	+ ⅛
Douglas L	100	335	335	335	
Du Pont	175	$29½	29½	29½	
Dusttbane	550	$6¼	6	6⅛	+ ⅛
Dylex L A	105	$18⅜	18⅜	18⅜	— ⅛
Tddy Mtch	z50	$11⅞	11⅞	11⅞	
E-L Fin	1125	$11	10⅝	11	+ ¼
E L Fin w	911	395	395	395	+15
Electro Ind	1850	$18	17⅞	18	+ ⅛
Electro p	25	$77	77	77	— 2
Emco	200	$5¼	5¼	5¼	
Erie D A	100	$6½	6½	6½	
F—J					
Fairview	300	$14¾	14¾	14¾	+ ½
Falcon	4344	$54	53	53½	
Fed Grain	500	9	9	9	
Fields S	2000	$17¾	17⅝	17⅝	— ⅛
Finning T	300	$12⅞	12⅞	12⅞	+ ⅛
F City Fin	4525	$15	14½	14½	— ⅜
Fleet Mfg	1500	170	165	165	— 5
Foodex S	2440	$29¼	29⅛	29¼	+ ⅛
Ford Cnda	495	$97⅜	97¼	97⅜	+ ⅛
F Seasons	z32	$10	9⅞	10	— ⅛
F Sea A pr	100	$12¾	12⅝	12¾	— ⅛
Fraser	z60	$15⅜	15⅜	15⅜	
Fruehauf	100	$12½	12½	12½	
Gaz Metr	2100	495	485	485	
Gaz M 63w	1000	32	32	32	+ 1
Gdn Mang	100	$7⅜	7⅜	7⅜	+ ⅛
Gen Distrb	875	$31½	31⅛	31½	+ ⅛
GMC	1226	$80¼	79	80¼	+ ⅜
Genstar L	6975	$16¼	16	16¼	+ ¼
Gnstar L w	525	580	560	580	+30
Gesco Dis	1000	$7¼	7¼	7¼	
Glendale	400	$11⅝	11⅝	11⅝	— ⅛
Glenglnt	1150	180	175	180	
Gleng B p	100	305	305	305	— 5
Gold Crest	1475	$9¼	9	9	— ⅛
G Mckay A	600	$7¼	7¼	7¼	
Graft G	2500	$32	31¾	32	
GL Paper	500	$16⅜	16¼	16¼	
GL Power	640	$23⅛	23¼	23⅛	
GN Capital	175	$7⅜	7⅜	7⅜	
Gt West S	2600	$6⅝	6⅝	6⅝	
Grey G	500	470	470	470	+10
Greyhnd	825	$22½	22¼	22½	
GSW Cl B	100	$18	18	18	+ ½
Guar Trst	3890	$14¾	14⅜	14¾	
Gulf Can	4115	$36¼	35¾	36¼	+ ¼
Halifax D	z50	190	190	190	
H Group	3000	$17½	15½	17	+1½
Ham Tr	1000	$17¼	16¾	17¼	+ ¾
Hardee	2700	110	105	110	+10
Hard Carp	850	$24	23½	24	+ 1
Hard Crp A	1750	$23½	23¾	23½	+ ¼
Harlequin	6785	$13⅜	13¼	13¼	— ¼
Harris J S	300	315	310	310	
Harveys F	8012	125	120	120	— 5
Hawker S	2200	390	380	390	+15
Heys Dna	9030	$11⅜	11¼	11⅜	+ ¼
Hedway C	300	95	5	5	+25
Horne A	1093	$38⅞	38½	38¾	+ ⅛
Horne B	804	$38⅜	37¾	38⅜	+ ⅜
Horne Pit	1325	345	345	345	+ 5
H Bramor	3925	$8¼	7	7¾	— ¼
H Bay Co	1900	$17⅛	16⅞	17	— ¼
HB Oil Gas	2732	$5¼	50	51¼	+1¾
HB Oil G pr	80	$58½	58½	58⅝	+ ⅜
H D C L pr	72	$14½	14½	14½	
Huron Erie	1550	$32¼	32	32¼	+ ½
Husky Oil	2760	$17⅜	17⅛	17¼	
Husky D w	1400	510	510	510	—10
Husky E w	700	650	645	645	— 5
IAC	25405	$21½	20⅞	21½	+ ¼
IAC 4½ p	135	$63½	63½	63½	+ ½
IAC 5¾ p	265	122	122	122	
IAC w	160	920	920	920	
Imanco	490	$27⅞	27⅞	27⅞	
Imp Gen	800	$5½	5½	5½	
Imo O	19436	$42¾	42	42¾	+ ⅜
Indal Can	100	$14¾	14¾	14¾	— ¼
Industmin	2154	$14	13½	13½	+1¾
Ind Adhes	300	$17¼	17	17	— ½
Inland Gas	500	$12	12	12	+ ⅛
Inland G p	200	$12¾	12¾	12¾	
Inter-City	1050	10	10	10	
Inter C B w	100	605	605	605	— 5
Intrmetco	100	380	380	380	
IBM	81	$37⅜	37⅞	37⅞	—6½
Inco	28735	$31½	31	31½	
I Util	14285	$23¾	22¾	23½	+ ⅝
Interpool	178	$15½	15½	15½	
Intpr Pipe	3135	$27⅛	27⅛	27¼	— ⅛
Int Pipe w	1250	$11⅝	11½	11⅝	+ ⅛
Ipsco	2825	$15	14⅞	15	
Inv Group	200	$10¾	10¾	10¾	
Inv Grp A	10350	$10¾	10¾	10¾	
Inv Grp 5 p	480	$24½	24	24	— ⅛
Irwin Toy	1100	$13½	13¾	13⅜	— ⅛
Island Tel	280	$10¾	10¾	10¾	— ¼
ITL Ind	400	240	235	235	— 5
Ivaco Ind	100	621	21	21	
IWC Ind	6275	400	380	385	—10
K—N					
Kaiser Re	1010	225	225	225	
Kaps Tr	11915	$10⅜	10	10¼	— ⅛
Keeprite B	5450	$13	13	13	
Kenfing	100	$8⅜	8½	8⅜	+ ⅛
Koffler	345	$18¼	18¼	18¼	— ¼
Koffler A p	920	$9½	9¼	9¼	— ⅛
Koffler w	100	825	820	820	—20
Labatt	660	$29¾	29½	29⅝	— ⅛
Labatt pr	225	$30¼	30¼	30¼	— ⅛
Lacroix I	300	$5¾	5¼	5¾	— ¼
Laidlaw M	3980	$14	13⅝	13⅞	— ⅛
Lallew A p	100	$40½	40½	40½	—1½
LOnt Cem	650	300	290	300	+ 5
Laura Sec	100	$13⅝	13⅝	13⅝	+ ⅛
Lau Fin	2870	$13¼	12⅞	13¼	+ ⅜
Lau F 1.25	220	$15⅞	15⅞	15⅞	— ⅛
Lau F 3.00	700	$26½	26½	26½	
Leigh Inst	1300	$8¾	8¼	8¾	+ ⅛
Leons Frn	100	$16⅞	16⅞	16⅞	+ ⅛
Life Inv w	500	75	75	75	
Lincoln Tr	300	$14g6	14¾	14¾	
Livingsto	220	$11¼	11¼	11¼	— ⅛
Living w	218	730	730	730	
Lob Co A	1100	$7	6⅞	7	+ ⅛
Lob Co B	2125	$7	6¾	6¾	— ⅛
Lob Co pr	78	$32	32	32	— ⅛
Lob G A pr	z40	$20	20	20	
Lob Inc	100	$5⅜	5⅜	5⅜	+ ⅛
Loeb M	1120	395	385	395	+15
Logistec C	200	$12⅞	12⅞	12⅞	
Maclarn A	200	$19	19	19	
Maclarn B	350	$23	23	23	+ ½
Mclan H A	2800	$16½	16½	16½	— ⅜
MH Cable	450	$17¼	17¼	17¼	+ ⅛
MB Ltd	5517	$23¾	23¼	23⅜	— ⅛
Magna El	1000	618	18	18	+ ¼
Magnetics	1200	100	95	95	— 5
Maislin I	8800	$14	13¼	13½	+ ⅛
M Lt Mills	100	$18½	18½	18½	
Maritime	161	$22¾	22¾	22¾	
Martim A p	400	$10¼	10¼	10¼	+ ¼
Markboro	200	69⅝	6⅝	6⅝	— ⅛
Mas-F	33292	$18⅝	18½	18⅝	+ ⅛
McGraw H	600	$6½	6¼	6½	+ ¼
McLaghln	300	$14¼	14¼	14¼	— ⅛
McLagn w	200	800	800	800	+10
MEPC	1500	58⅝	8½	8½	— ¼
MEPC p	100	$19¼	19¼	19¼	— ¼
MEPC w	400	300	300	300	— 5
Melchers	238	$8⅛	8⅛	8⅛	
Melton R E	1700	300	295	295	— 5
Mercantil	2888	$23⅜	23	23⅛	+ ¼
Mercant r	1339	560	550	555	+15
Met Stores	1630	$21½	21¼	21½	+ ¼
Met Trust	1400	$20	19¾	20	
MICC	6850	$30½	30	30	
Microsyst	3179	89	8⅝	9	+ ⅛
Micrsys w	1600	395	395	395	+10
Mitt Brick	200	475	475	475	
Mindustri	200	$7	7	7	
Molson A	5895	$30	29¾	30	+ ¼
Molson B	200	$29	29	29	
Mon Life	25	$37½	37½	37½	— 1
Monenco	200	$9¾	9¾	9¾	
Mnt Trst	2275	$19¾	19½	19½	— ⅛
Moore	3618	$48⅞	47½	47½	—1⅜
Morse A	400	$8¼	8¼	8¼	
Morse pr	25	$31⅞	31⅞	31⅞	+ ⅛
Morse B pr	z10	$30	30	30	
Murphy	1720	$9¼	9	9	+ ⅛
Murrifit P	500	375	365	365	+ 5
NaChr	10000	$6¾	6½	6¾	+ ½
Nat Drug	200	$6¾	6¾	6¾	
N Hees Ent	100	270	270	270	+10
Nat Sea A	225	$8¾	8¾	8¾	— ⅛
Nat Trust	75	$42½	42½	42½	— ½
Neonex	13725	475	460	475	+10
NB Tel	451	$14⅞	14⅞	14⅞	+ ⅛
NB Tel A p	400	$20¼	20¼	20¼	+ ½
N Provid D	300	33	33	33	— 2
Nfld LPf	100	$14	14	14	— ¼
Nia Wire B	200	$16¼	16	16¼	— ½
Noran	11852	$38⅜	37	37⅞	—1⅜
Nordair L	2750	$5¾	5¾	5¾	— ⅛
Nor Ctl G	4552	$11¼	11⅛	11⅜	— ⅛
Nor Ctl B p	1893	$26	25½	25½	— ⅜
Nor Ct 150 p	1415	$25¼	24¾	24¾	— ½
Nor Ctl w	300	480	475	480	—10
Nor Tar Ch	300	$8	8	8	
NW Util p	z10	$54½	54¼	54½	
NS Savngs	100	$21½	21½	21½	— ⅛
Nowsco W	7130	$10¾	10¾	10¾	
NSI Mark	1300	$11½	11⅜	11⅜	— ⅛
NWL Fin	z35	280	280	280	
O—S					
Occdntl Pt	1500	$13⅛	12¾	13⅛	+ ½
Oil Patch	200	380	380	380	—10
Okanagan	1700	$12	12	12	
Ontario Fp	955	$9¾	9⅝	9¾	+ ¼
Orlando R	200	$9½	9½	9½	
OSF Ind	2156	$9⅞	9¾	9¾	
Oshawa A	2175	$10¾	10⅝	10⅝	— ⅛
Oshawa w	100	96	96	96	— 4
Pac Pete	1525	$42¾	42¼	42¾	+ ⅛
Pac West A	2150	$23¾	23½	23½	
Pancana I	300	305	295	295	
Paulin	400	$5¼	5¼	5¼	
Peel Elder	1750	$22½	22	22½	+ ⅜
Pembin A	900	$6½	6¼	6⅜	— ⅛
Pembin B	500	$6⅛	6⅛	6⅛	— ⅛
Pennington	4800	$9¾	9¾	9¾	
PC Jwl A	400	$22	22	22	
P Dept S	650	$16	15¾	16	
Petrofina	100	$27½	27½	27½	— ⅛
Phillips Cb	150	$11¾	11¾	11¾	
Pitt Eng C	200	$11½	11½	11½	+ ⅛
Pow Corp	6965	$13⅛	12⅞	13	
Pow C S pr	525	$13¼	13	13¼	
Pra Cable	1250	$18	18	18	— ⅛
Prem Iron	1400	150	140	140	—10
Price Com	2813	$12⅛	11¾	12⅛	+ ⅛
Provigo	200	$8¾	8½	8⅝	— ⅛
Prov BCan	300	$17¼	17¼	17¼	+ ¼
Rank Org	1120	$24	24	24	— ½
Readers D	20	$31¾	31½	31½	
Realty C A	5100	$6¾	6½	6¾	+ ¼
Realty C w	700	345	325	345	+25
Reed Oslr	600	$11⅛	11	11⅛	+ ⅛
Reichhold	z20	$20¼	20¼	20¼	
Reid Litho	50	$40	40	40	
Reitman	347	$15¾	15¼	15¾	+ ¼
Reitman A	1172	$13½	13½	13½	
Reveistk	100	$6⅜	6⅜	6⅜	+ ⅛
Rileys D	1400	210	205	205	— 5
Ripley Int	100	$5¾	5¾	5¾	— ¼
R Little	700	$6⅜	6⅜	6⅜	
Roland	1000	$6⅜	6⅜	6⅜	
Rothman	825	$18⅜	17¾	17¾	— ¼
Rothmn w	600	455	430	450	
Rothm A p	z10	$86½	86½	86½	
Rothm 2p	2000	$20½	20⅛	20⅛	— ½
Roy Bk	21160	$37⅛	36⅝	37¼	+ ⅛
Royal Trst	1074	$45	44	44¾	+ ½
Russel A	1600	$12	11⅞	12	+ ¼
Russi H p	50	$47½	47½	47½	+ ¼
SNL Corp p	z10	$62¾	62¾	62¾	
St Maur	12300	95	92	95	
Sandwell	300	355	355	355	
Sayvette	1000	6⅝	5¾	5¾	
Schneid b p	2820	$12⅛	12	12¼	+ ⅛
Scintrex	100	180	180	180	
Scot York	3150	$9	8⅞	9	
Scot Lasel	700	460	455	460	
Scot Paper	900	$26¾	26⅜	26⅝	
Scotts	800	$20⅞	20½	20⅝	+ ⅜
Scythes	100	$22½	22½	22½	—2½
Seco Cem	125	$10¼	10¼	10¼	
Sec C	65300	185	150	185	+35
Selkirk A	650	$13¾	12¾	12¾	
Shell A	4524	$53⅞	53½	53¾	— ⅛
Shepherd	100	$7	7	7	— ¼
Shfton Pro	900	$7⅜	7⅜	7⅜	
Silverwd A	530	$13	13	13	— ¼
Simpsons	7182	$30	29⅝	30	+ ⅛
Simpson S	252	$41	41	41	+ ¼
Sklar M	4475	$8½	8⅜	8½	+ ⅛
Sklar W	300	570	570	570	+20
Skyline H	300	$6¼	6⅛	6¼	— ⅛
Slater Stl	1275	$13	12⅞	12⅞	
Slat W Can	5050	$14⅜	14¼	14⅜	+ ⅜
Sonor I A p	100	$5⅛	5⅛	5⅛	+ ⅛
Southam	1600	$30	29¾	30	
Spar Aero	900	440	430	430	—10
Stafford	1000	350	350	350	
St Brdcst	3850	$14¾	14½	14⅝	— ⅛
St Paving	100	$21	21	21	+ 1
Steico	8390	$32⅜	32⅛	32¼	+ ⅛
Steinbg A	169	$25¾	25½	25½	
Steintron	1225	$5⅞	5½	5¾	+ ¼
Ster Trust	350	$9½	9½	9½	+ ⅜
Stuart Hs	2000	$6	5⅞	6	
T—Z					
Texaco	887	$55	55	55	
Texas G	10150	$17¾	17½	17¾	
Thom Nes	7750	$13¾	13½	13½	
Thom N pr	115	$49¼	49	49¼	
Toromont	3000	280	275	280	+ 5
Tor Dm Bk	4679	$33⅜	33½	33⅜	+ ⅛
TD Bk f	66680	68	66	68	+ 1
Tor Star B	285	$70½	70	70	— ½
Traders A	2630	$22¼	21¾	22⅛	+ ⅛
Trader A p	100	$24	24	24	
Trader B p	150	$28	27¾	27¾	— ⅛
Trader 66 w	370	$10	10	10	— ⅛
Trader 69 w	1345	$10⅜	10¼	10⅜	— ⅛
Transair	560	335	335	335	
Trnsair w	200	125	125	125	
Tr C Glass	z50	$9½	9½	9½	
Tr Can PL	4566	$47¼	46¾	46¾	— ¼
Tr Can Pl p	343	$40	39¾	39¾	
Tr Can A pr	49	$86¾	86¾	86¾	—1⅛
Tr Can C pr	3375	$57¼	56	56	—1½
Tr Can P w	1200	$13⅜	13½	13⅞	
Transglob	100	105	103	105	
Trans Mt	995	$23¼	23⅛	23¼	— ⅛
Trimac	775	$11¼	11	11	— ⅛
Trizec Crp	200	$16¾	16⅜	16¾	— ⅛
Trizec w	2000	50	50	50	+ 2
Turbo R	1300	155	155	155	
Uap Inc

B.C. Forests Wants to Deal For Lands in Nitinat Triangle

By AL FORREST
Times Business Editor

British Columbia Forest Products believes it can win any court battle over proposed lifting of its tree farm licences in the Nitinat Triangle — but it prefers to negotiate a deal with the provincial government.

W. G. Burch of Vancouver, general manager of BCFP timberlands, said in Victoria Wednesday the company's contract forbids extraction by the provincial government of more than 1 per cent of the tree farm acreage unless the company gives consent.

He said his company is prepared to give up more than 1 per cent of its acreage but wants compensation in return —in the form of equal timber in an accessible area.

Burch was in Victoria to discuss the Nitinat tree farm licences with provincial forestry civil servants and to address a luncheon meeting of Greater Victoria Chamber of Commerce at the Empress.

He told the chamber his company is eager to discuss the matter with Resources Minister Bob Williams but has been unable to see him so far.

ADD AREA TO PARK

At stake are more than 13,000 acres of timberland which the provincial government is considering adding to the 60,000-acre Pacific Rim National Park at Long Beach.

The area 65 miles northwest of Victoria includes Tsusiat, Squalicum and Hobiton lakes and their watersheds.

On Aug. 25, the then resources minister, Ray Williston, said the provincial government had lifted the tree farm licence of 13,000 acres of BCFP land.

Burch on Wednesday said his company to this date has not been informed of any such decision although Williston said on Aug. 25 that the decision had been reached by the provincial government in May.

"As far as we know it's not settled, despite what you read in the papers," Burch said.

"With a new government in British Columbia and uncertainty in Ottawa it might be some time before it is settled."

WANTS A DEAL

He stressed that BCFP would be happy to make a deal to turn the area over to parkland but felt it owed it to its employees and shareholders to get adequate compensation in terms of alternate timber.

BCFP still has nine or 10 years to go on its 21-year lease in the area and the contract clearly said no more than 1 per cent could be taken back as parkland without the consent of the company.

"We could make a good case in the courts if we wanted to. However, if there is compensation we will be happy to step out."

He said that while in the Nitinat Triangle the use of timberland seemed to be an either-or situation — either logging or parkland — in most forest areas of the province both activities could be carried on simultaneously.

He said more than 40,000 visitors per year make use of BCFP timberlands on Vancouver Island alone.

Most tourists are happy to see wilderness areas developed by logging companies because it means access roads and, in some cases, camping sites.

A small vocal minority of idealists were the only ones demanding that wilderness be left untouched without roads and other development.

Most of these idealists were persons devoted to the idea of wilderness like a religious fanatic but in many cases they never leave the city to experience it.

It is these urban idealists who, through the media, are putting pressures on governments to leave forest lands undeveloped, although the majority of citizens wanted access roads and campsites through forest lands, he said.

MANY USERS

"The multiple use principle is simply the ability to accommodate as many users on the same acre of land as possible without serious encroachment on each other's activities," Burch said.

"There will always be small areas that should be separated off within the managed forest areas to accommodate the camper, the skier or for wildlife refuges.

"I get the feeling that the public has forgotten that wood satisfies many of their needs. For example, it takes three trees yearly to satisfy each person's newspaper demands," he said.

"It seems that the public has forgotten that lumber and plywood, tissues, bags, boxes, Christmas wraps and so on are all products of forest lands.

"The city dweller must realize that if all of these social commodities are to be available for his enjoyment that a healthy-based forest industry must exist somewhere in B.C. or in the world."

More Finance Page 31

business

Numac Oil

Numac Oil and Gas Ltd. reports net income of $1.7 million or 41.3 cents a share for the nine months ended Sept. 30 compared with $1.16 million or 40.2 cents a share in the same period last year.

Gross income totalled $3 million, an increase from $2.4 million while cash flow from operations rose to $2.2 million from $1.5 million.

Dome

Dome Petroleum Ltd. earned $8,008,000 or 78 cents a share for the first nine months this year compared with $7,454,000 or 73 cents a share the corresponding period in 1971.

Gross income was $36,834,000, up from $32,533,000.

Dominion Stores

Dominion Stores Ltd. reports net earnings for the 26 weeks ended Sept. 16 of $3,248,000 or 39 cents a share, down slightly from $3,857,000 and 47 cents in the corresponding period a year ago.

Sales for the first half of the current fiscal year were the highest for any comparable period in the history of the 398-store company. Sales were up 17.7 per cent to $532,231,000 from $451,939,000 a year earlier.

American Motors

American Motors Corp. reports its highest earnings since 1964, saying its net earnings for fiscal 1972 were nearly triple those of 1971.

Company officials said net earnings were $30.2 million or $1.11 a share for fiscal 1972 compared with net earnings of $10.2 million or 40 cents a share a year earlier.

American Motors alone among the auto companies operates on a fiscal year ending Sept. 30. General Motors, Ford and Chrysler report earnings on a calendar-year basis.

AMC will pay no dividend to its shareholders this year and has not done so since the third quarter of 1965.

Earnings for both 1971 and 1972 included tax credits resulting from losses in previous years. The tax credits added 51 cents a share teo this year's earnings and 18 cents to last year's.

Rothmans

Rothmans of Pall Mall Canada Ltd. reports net earnings of $3,154,000 for the three months ended Sept. 30 compared with $2,990,000 a year earlier.

Earnings available to common shareholders after provision for preferred share dividends were $1,232,000 or 77 cents a share compared with $1,064,000 or 67 cents a year earlier. Sales for the three months totalled $180,948,000 compared with $177,656,000 in 1971.

Ranger Oil

Ranger Oil Canada) Ltd. earned $946,000 or 23 cents a share during the nine months ended Sept. 30.

Net income in the first three-quarters last year was $696,000 or 18 cents a share.

MUTUALS, BONDS

WEDNESDAY

MUTUALS	Bid	Ask
Acro Fd	150	165
All Cdn Div	925	1011
All Cdn Div	425	465
All Cdn 4000	519	567
Amer Gr	650	714
Andrea Eq	526	575
Canada Gr	628	690
Canagex	1105	1195
Cdn Gs En	1528	1679
Cdn Inv	520	570
Dan Sec Gr	548	602
Cdn Afr Gold	615	672
Cdn Trus	511	561
CSM Japan	1061	1166
Capital Gr	1082	1109
Cdli Mut	704	773
Com Intl	1515	1665
Corp Invest	616	674
Corp Inv St	528	577
Dom Comp	636	691
Dom Div	381	414
Dreyfus Inc	1297	1421
Eaton Viking	604	657
Equcat Eq	843	888
Entarea Inv	659	724
Exec Fd Cdn	652	715
Exec Intl Inv	226	
Gis Comp	1200	1319
Gis Inc	433	476
Growth Eq	850	934
Guardian Gr	1057	
Harvard Gr	756	828
Indust Gr	780	857
Int Eng	274	301
Int Gr	58	646
Int Inc	430	473
Inv Gr	1243	1359
Inv Intl	763	834
Inv Jap	752	822
Inv Mut	589	644
Maritime Eq	357	390
Mutual Acc	615	676
Mutual Bond	1095	1204
Mutual Gr	469	516
Mutual Inc	538	592
Natrusco	1625	1685
Natural Res	747	816
NW Equity	667	733
NW Canadian	541	595
NW Growth	599	658
Pac Como	766	766
Pacific Div	596	596
Pac Res	326	326
Pac Ret	504	504
Pacific US	491	491
Pension Mut	946	1037
PH and N	1503	1533
Planned Res	474	521
Princ Gr	494	542
Prud Gr	686	750
Prime Vent	293	322
Prov Mut	766	838
Prov Stk	630	690
Regent Gr	1037	1140
Regent Vent	497	546
Royfund	697	725
Temp Gr	821	897
Timed Inv	876	
Un Accum	566	622
Un Horizon	333	366
Un Amer	222	244
Un Zbrn	428	470
Univ Sav Eq	806	886
Western Gr	687	755
Xandu Fund	398	436
Yk Fd of Cdn	511	555

INDUSTRIALS		
A.G.F. Spec	342	347
CPI Comm	10¾	11¼
Guardn Gr pfd	10	10
Jolly J Cm	90	100

BONDS	Bid	Ask
Cdas 5¾ 74	100.30	100.50
Do 8 74	105½	106½
Do 5½ 75	98¾	99¼
Do 3¼ 76	91	91½
Do 7 77	103½	104¼
Do 4½ 83	83⅜	83⅞
Do 6½ 95	90	91
Alta 7⅞ 91	99½	101
Ont Hydro 8¼ 97	103½	104
Ont. 8 97	98⅞	99⅛
Man. Hydro 8¼ 92	103	104

CORPORATIONS		
Alta Gs 8 91	98	101
Assoc 8⅞ 92	99½	102½
BMo 7 78	97½	100½
BMo 7½ 77	99½	102½
Bell 8 80	101	104
Do 8 93	98	101
Do 8¾ 93	101½	104
BC Tel 7⅞ 95	94	97
Do 9¼ 90	104	
Do 9¾ 92	106½	
Do 8¼ 94	98	101
CP 8¾ 93	102¾	104¼
Con Gs 8 92	97½	100½
CP-Hotel 8¾ 92	101	104
Falcon 7¾ 91	91	95
Gulf 8¾ 91	103	
HFC 8 92	93	97
INCO 8¾ 91	101	105
MHT 9 80	99½	
Niagara 8¼ 92	98	102
Pan C 8½ 92	94	
Pan C 8¾ 92	101½	104½
Roy Bk 7 91	97	101
SSR 8¼ 92	102	
TrGr 9 91	101	106
Roy Tr M 7¾ 81	97½	100½
Wstc 8 91	95½	98½

CONVERTIBLES		
Ackl 7½ 88	100½	
ALGT 7½ 92	151	156
CGas 5½ 89	91½	94½
Gnstr 6½ 92	114	118
Home 5½ 92	113	116
Scurry R 7¼ 88	89	
TCP 5 89	113	
Wsct C 5½ 88	84	88
Wsct 7½ 91	88	92
BKB 6½ 88	75	82
PWA 7 82	137	
WDSA 6¾ 88	137	

INTERIM LISTINGS

WEDNESDAY

Abela R	28	40	Hbernia	15	25
Abela R	10	15	Hobo Ck	15	17
Able Ex	8	9	Hlberg	16	18
Acpimo	23	24	Honda	28	35
Alakon	10	11	Kaza	20	32
Albernl	55	62	Kelgn	5	10
Alvlia	7	9	Kenlal	54	59
Amal R	3	4	Kismet	55	57
Ambas M	5½	6	Komo Ex	10	13
Amber R	13	17	Lewes R	6	7
Anglo W	6	8	Lising	17	24
Arin P	15	22	L Mex M	25	40
Aselo	10	18	Low Val	5	6
Athena	10	15	Lucky S	2	10
Babine	—	19	Marlx	11	12
Balfour	60	70	Mxwel M	12½	20
Bt Mine	75	80	McLeod	21	27
Belcara	55	59	Meteor	5	10
Bev Cal	69	70	M Nrth	11	14
Bon Val	6½	7	Milestn	—	12
Bwster	—	10	Mol Mac	4	6
B Ovrtn	21	23	Mtana M	11½	13
Buckey	27	28	N Hylnd	17	20
Cairn M	22	23	Nt Sick	10½	18
Can Base	1	—	N State	2	2¼
Crdwel	15	17	Natn Lk	3	13
Caroln	85	90	Nis Mng	48	—
Centex	7	9	Nthstar	32	35
Coast In	35	40	Nthwnd	15	25
Colby M	32	45	Pther M	25	28
Cmand R	20	21	Payet R	8	10
Coniur	11	15	P Stewrt	15	17
C Altair	47	50	Pcess	95	100
C Clev	10	15	Prism R	16	17
C M Mns	22	24	QC Exp	32	35
Co Lake	32	33	Reako E	70	73
Corval R	25	30	Rchwd	195	210
Dalton	26	30	Rmrck	16	20
Darsi	8	—	Rob Mn	1c	25
David	30	39	Robina	19	20
Dictar	16	17	Rokon M	8	12
Dona	14	15½	S Jacint	8	24
Dchestr	6	10	Shasta	26	28
Dorita	7	11	Silmne	27½	31
Dynmo	8	9	Skat R	70	80
Eagle B	30	39	Solomn	15	17
Fawn B	5	6	S Mine	6	7
Ftune Isl	20	30	Specltr	4	65
Gary M	4	6	Stelako	5	6
Gquest	155	157	Sunrise	5	6
G Dyne	18	25	Swim Lk	10	15
G Star	75	80	Tanzila	8	15
Gt Met	8	9	Teknol	5½	15
Glenlyn	5	7	Texal D	13	15
G River	63	65	Trnigan	60	70
Gramr	10	15	Univex	50	51
Gndor	14	17	Vanalta	20	25
Gd Prix	—	64	Victor	10	11
Gulf T	10	28	Wn Stdrd	—	14
Hertz In	10	18	Wpsaw	12	14

CALGARY STOCKS

WEDNESDAY

Stock	Sales	High	Low	Close	Net Chge
INDUSTRIALS					
Farmers	2800	6⅛	6	6⅛	+⅛
KSF Chemcl	500	115	110	110	—5
KSF chm wt	700	5	5	5	
Nthwst Pra	500	500	475	475	+50
Oils					
Scenic	100	100	100	100	—10
Cree Lake	100	40	40	40	
Jagor	500	33	33	33	—3
Lassitor	2000	194	190	194	—4
New York	8500	97	97	97	
Republic	1000	72	72	72	+5
Savanna	6250	15	15	15	+1
UGC	5000	65	65	65	
West Warnr	500	30	30	30	
Mines					
Alcor	1000	15	15	15	—1
Index	300	120	120	120	+5
Jetex	700	100	100	100	
Matrix	500	35	35	35	+1

GLENSHIEL HOTEL
Victoria's Finest
SMORGASBORD
LUNCH (11:30 - 2:30) $1.75
DINNER (From 5:30) $2.50
606 DOUGLAS STREET
383-4164

MORTGAGE OFFICER/INSPECTOR
We are seeking an applicant with a minimum of 2 years experience in residential appraisal work.
Position offers an excellent opportunity for advancement in an expanding mortgage division. Trust company experience a definite asset.
The company provides an environment which encourages employees to utilize their talents to the fullest extent. We also offer a wide range of employee benefits as well as competitive salaries geared to experience, knowledge and expertise in performance of duties.
Apply in confidence to:
THE CANADA TRUST COMPANY
650 View Street, Victoria — 382-8111
Attention: J. P. Moroney

NUTSHELL RESTAURANT
627 FORT STREET
Between Government and Broad
Open—9:00 a.m. to 8:00 p.m.
Breakfast
Lunches—Afternoon Teas and Dinners
THERE'S MORE FOR YOU DOWNTOWN
"One of Victoria's Most Popular Dining Lounges"

COMMERCIAL INVESTMENT
Showing Substantial Revenue
Prime Location
$225,000
Building Area — 7,920 sq. ft.
Land Area — 10,640 sq. ft.
Sound Holding Property
Excellent Future Potential
Jack Swanston
388-4271 592-6338
J. H. WHITTOME & CO. LTD.
706 Fort Street

FOR SMALL INVESTORS
9% - 10% - 11%
You can participate in a full service mortgage operation with as little as $1,000, or more. Guaranteed first and second mortgages are the safest investment.
VIDCO has arranged over $6,000,000 in safe, profitable mortgages so far this year.
Ask VIDCO for details or have your banker phone
VANCOUVER ISLAND DEVELOPMENT CORP. LTD.
386-1381

LOOKING FOR A CONDOMINIUM
We have 3 important features to watch for when buying.
LOCATION — Beautiful Beacon Hill Park and the sea.
CONSTRUCTION — Top quality throughout. Extra emphasis to soundproofing and finishing.
APPOINTMENTS — De luxe cabinets, carpets and appliances.
COME TO
660 BATTERY ST.
and let us show you the difference
OPEN HOUSE EVERY DAY
1 - 5 p.m. Phone 384-3021

TRADE YOUR HOME For Full Market Value
CONDOMINIUMS SUITES TOWNHOUSES FOR SALE

2095 Oak Bay Avenue
MARQUEE COURT
Open Tues.-Sat. 2 - 4
1 and 2 bedroom Suites, Oak Bay Village. Close to Senior Citizens Centre. Especially convenient to Pensioners and Senior Citizens. Prices from $15,000.

Pakington Manor
1012 Pakington
Open Tues.-Sat. 2 - 4
Near downtown and short walk to Beacon Hill Park. Two-bedroom luxury suites, sea views, fireplaces. Prices from $24,500 to $30,500

360 DALLAS
SEAFRONT
ONLY 2 LEFT
View by Appointment Only.
Panoramic views. Easy to buy. Cash, Trade or Mortgage. Suites from $18,500.

Hycroft
1157 Fairfield Rd.
Open Tues.-Sat. 2 - 4
Appointments anytime
592-2407
2 bedroom suites from $19,500
COMPARE

Village Park Townhouses
Open Mon.-Sat. 2 - 4
Ideal for Retirement or Families. 3 bedrooms, full basement, 3½ acres of park, recreation centre (swimming pool). CMHC Financing (low down payment) or clear title available.
Prices from $24,900

For appointment to view phone 592-2407
Whyte & Gower
Oak Bay Properties Ltd.
592-2407

Planning a trip to VANCOUVER

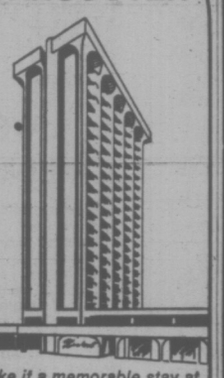

Make it a memorable stay at
THE Rembrandt HOTEL
LUXURIOUS in everything but price
1160 Davie St. 685-1311
Spacebank Reservation Centre Numbers—
Toronto and Suburbs 493-7111
Ontario and Quebec 1-800-261-3311
Rest of Canada 1-800-261-3322

SUPERIOR
RENTS ALL TYPES OF OFFICE MACHINES — CALL US AT
383-7141
Superior Business Machines B.C. Ltd.
1645 Fort St. (Junction Centre)

OPEN 25 HOURS A DAY
Trans-Canada Highway at Tillicum

Chevron
EVERYONE BUYS GASOLINE FOR THEIR CAR!
SO WHY SETTLE FOR YOUR PURCHASE OF GASOLINE AT THE FIRST AVAILABLE STATION?
Why Not Buy Gasoline at the Station that Gives FREE Tickets on
$500 CASH EVERY MONTH?
Buy Your Gasoline at
WESTVIEW AUTO SERVICE
Trans-Canada Highway at Tillicum
YOU TOO CAN ADD TO OUR LIST OF WINNERS
Winning Ticket Holder will be required to answer correctly a skill testing question.
GOVERNMENT CERTIFIED MECHANICS, ALSO!

Canada Permanent
SOLE AGENT FOR
Spencer Castle
Luxury Condominium Homes
2920 Cook Street
- Spacious 2-bedroom suites.
- Deluxe appliances.
- Individual laundry facilities.
- Two complete bathrooms.
- Wall-to-wall carpeting.
- Sun drapes.
- Fireproof and soundproof construction.
- Covered parking.
- Professional management and maintenance.
- Spectacular view of ocean and mountains.
- Full use of Spencer Castle and accommodation for visiting guests.
- Swimming pool and sauna.
- Prices from $35,500.

SEE "Victoria's" FINEST
Garden Condominium
Open Daily (Except Sunday)
(Enter Off Cook to Covered Parking)
Canada Permanent
1125 Douglas 386-1361

Something popped during the big silence.

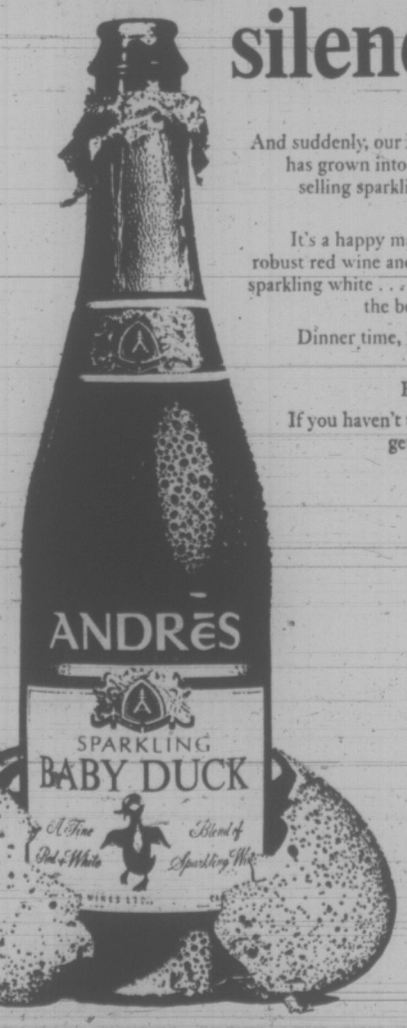

And suddenly, our Baby Duck has grown into the largest selling sparkling wine in Canada!
It's a happy marriage of a robust red wine and a delicate sparkling white . . . combining the best of both.
Dinner time, party time, anytime.
Baby Duck.
If you haven't tried it yet, get quacking!
ANDRÉS
VINTNERS OF FINE WINES

EATON'S

Store Information 382-7141

Downtown

Downtown BONUS DAY

PERSONAL SHOPPING ONLY

DOWNSTAIRS BUDGET STORE

Men's Windbreakers, Reg. 9.99 to 14.99—14 only. Fortrel and cotton or Polyester knits in 3 styles. Assorted Colors. Medium sizes only. **Each 1.83**

Men's Shirt Oddments, Reg. 3.99 to 6.99—Polyester and cotton blends or knit styles. Mostly sport shirts, short or long sleeves. Plains and patterns. Assorted colors. S.,M.,L. **Each 2.22**

Men's 4-in-Hand Ties—Popular widths and lengths in stripes or fancy patterns. 4" width, 54" long. **Each 23¢**

Men's T-Shirts—"Fruit of the Loom", 50% Fortrel, 50% cotton. Short sleeves. Blue, green, white. S.,M.,L., OS. **Each 1.25 or 3 for 3.59**

Men's Underwear Oddments—Includes briefs, T-shirts, vests, boxer shorts. White and assorted colors. S.,M.,L., OS collectively. **Each 63¢**

Men's Shoes, Reg. 9.99—Leather uppers and composition soles, heels. Broken styles and sizes. **Pair 6.99**

Women's Shoes, Reg. 5.99 to 6.99—Assorted styles and colors. Leather uppers, composition soles. Broken sizes. **Pair 4.49**

Men's Casual Shoes, Reg. 7.99—Suede leather uppers, moulded gum wedge heel. Brown only. Sizes 8-10. **Pair 5.99**

Women's Tops, Reg. 3.99 and 4.99—Nylon and Polyester. Turtleneck or round neckline, long sleeves. Machine wash. Navy, red, brown, rust. S.,M.,L. **Each 2.99**

Women's Sportswear Clearance — Jeans, cotton dresses, blouses, nylon tops. Broken sizes. **Each 1.99**

Women's Pants — Pull-on style. Assorted fabrics and colors. Mostly are machine washable. Broken sizes. **Each 5.99**

Jeans, Reg. 10.95 — Clearance line of G.W.G. in preshrunk brushed cotton. Flare leg. Sizes 26-30 waist. **Each 4.99**

Women's Sweaters—Pullovers, cardigans and sleeveless pullovers. Assorted styles, mostly Acrylic knit. Broken sizes. **Each 2.99**

Nylon Hosiery—Stretch top, seamless micro mesh. Mocha. Sizes 8½-11. **5 pairs 99¢**

Cotton Printed Housecoats—Colors of gold, pink, blue and red. Broken sizes. **Each 3.99**

Super Stretch Nylons—Fit all sizes. Beige, taupe, mocha. **Pair 39¢**

Printed Cotton Sleepwear — Yellows, greens, pinks and blues. S.,M.,L.,XL. **Each 99¢**

Bath Towels, Reg. 1.29 to 1.99 — Stripes and plains. Cotton terry. Hemmed ends. **Each 99¢**

Blankets, Reg. 6.99—Acrylic and rayon blend. Washable. Acetate binding. 72"x84". Gold color. **Each 4.99**

Stripe Sheets, Reg. 5.39—No-iron Fortrel and cotton. Twin size, flat only. 72"x100". **Each 3.99**

Hand Towels, Reg. 1.09 — Hemmed ends. Orange, Hot pink, green, melon, Brown. **Each 59¢**

Children's Oddments — Clearance of tops, socks, skooter skirts. Girls' broken sizes 7-14. **Each 49¢**

Girls' Sleepwear — Flannelette pyjamas and cotton baby dolls. Broken sizes 4-6X and 8-12. **Each 99¢**

Girls' Jackets—Water repellent. Wind resistant. Hooded. Zipper front. Broken sizes 8-14. **Each 5.99**

Boys' Jackets—Flannelette lined. Machine washable. Tab/brown. Navy/blue. Sizes 5, 6, 6X. **Each 1.99**

Chenille Bedspreads (Substandard)—Ripple pattern. Mostly double sizes. **Each 4.99**

Downstairs Budget Store

FLOOR COVERINGS

Acrilan Wilton. Reg. 199.95 — 1 Only. Traditional design in black and white. Approximately 9'x12' size **150.00**

Wool/Nylon Axminster, Reg. 175.00—1 only. Blue green color. 9'x12'. **139.47**

Wool Axminster, Reg. 290.00—1 only. Floral patterned traditional Axminster. White background. 9'x12'. **235.00**

Heavy Wool Portuguese Shag, Reg. 399.00—1 only. Gold tones. Approximately 9'x12'. **319.00**

Oval Accent Mat, Reg. 24.95—Floral patterned. Assorted colors. 27"x48". **Each 19.95**

Oval Accent Mat, Reg. 14.95—Floral pattern. Assorted colors. 24"x36". **Each 11.95**

"Veldura" Rubber Door Mats, Reg. 12.95—Assorted colors. 24"x36". **Each 10.35**

"Veldura" Rubber Door Mats—"Welcome" pattern. Assorted colors. 18"x30". **Each 6.95**

Oval Shag Braided Rug. Reg. 18.50—Assorted colors. 45"x96". **Each 14.50**

Multi-Colored Wool/Nylon Axminster, Reg. 175.00—1 only. **139.00**

Heavy Wool Axminster Shag, Reg. 349.00 — 1 only. Modern design in white and violet. Approximately 9'x12'. **280.00**

Floor Coverings, Main Floor, Home Furnishings Building

SMALL APPLIANCES

Some Demonstrators and Counter Models

Schick Hair Dryer. Reg. 49.95—1 only. With mist and remote control. **39.95**

McGraw-Edison Broiler. Reg. 24.95—1 only. **19.98**

G.E. Power Spray Steam - Dry Iron. Reg. 27.98—1 only. **21.95**

Sunbeam Toaster. Reg. 21.98—1 only. Avocado. **17.50**

G.E. Frypan. Reg. 28.98 — 1 only. Flame color. **22.98**

Braun Mixette. Reg. 24.95 — 1 only. **19.95**

G.E. Can Opener. Reg. 21.98—1 only. Avocado. **17.50**

G.E. Hair Dryer. Reg. 29.88—1 only. **23.50**

G. E. Spray, Steam, Dry Iron. Reg. 17.99—1 only. **13.99**

Viking Deluxe Steam-Dry Iron. Reg. 14.98—4 only. **Each 11.50**

Sunbeam, Spray, Steam, Dry Iron. 17.98—1 only. **13.50**

Proctor-Silex Blender. Reg. 29.99 — 1 only. **23.99**

Filtro Deep Fry. Reg. 21.95—1 only. Harvest gold. **17.50**

Small Appliances, Main Floor, Home Furnishings Building

PIANOS, ORGANS

Electrohome Organ—1 only. (Used). With bench. **995.00**

Pianos, Organs, Main Floor, Home Furnishings Building

LAMPS, LIGHTING FIXTURES

French Provincial Swag Lamp. Reg. 40.00—1 only. White and gold color. 5 crystal drops. **32.00**

Brass Wall Bracket. Reg. 21.95 — 2 only. Two-light. Crystal beads and drops. **Each 17.45**

Table Lamps. Reg. 110.00 — 2 only. White and gold color. White fluted shades with gold color trim. Large size. **Each 75.00**

Crystal Hall Fixture. Reg. 100.00 — 1 only. Basket-type with sparkling "Strauss" crystal beads. **75.00**

Tangerine Ball Fixture. Reg. 12.95 — 1 only. **10.35**

Post Lantern. Reg. 28.95 — 1 only. Black. **23.00**

Post Lantern. Reg. 16.00 — 1 only. Black. **12.50**

Wooden Wall Bracket. Reg. 17.95—2 only. One-light. **Each 14.00**

3-Light Hall Fixture. Reg. 40.00 — 1 only. With crystal drops. **32.00**

Copper Fixtures With Chimney. Reg. 22.50—3 only. **18.00**

Lamps, Lighting Fixtures, Main Floor, Home Furnishings Building

HARDWARE

Mini Mite Chain Saw. Reg. 149.98—4 only. Weighs only 6½ lbs. Has 12" cutting bar which cuts trees up to 2 ft. in diameter. **Each 119.99**

10" Sheet Metal Cutters. Reg. 3.89—Made in Germany of quality drop forged steel. **Each 1.99**

Revolving Tool Holder. Reg. 2.79—Sturdy, strong. **Each 1.39**

"Regal Lily" Bathroom Accessories. Reg. 3.98 to 8.98. ½ Off—Silver color. Toothbrush holder, tumbler, hooks and bars. **Each 2.65 to 6.00**

Decorative Toilet Seats. Reg. 14.98—Vinyl padding, gold-color trim. Colors of green, gold, blue, pink, black. **Each 8.88**

Hardware, Lower Main Floor

WOMEN'S CHILDREN'S SHOES

Children's Shoes, Reg. 7.98 to 9.98—Discontinued from regular stock. Straps for girls in black, brown, blue. Slip-ons and ties for boys in black and brown. Some suede boots included. Broken sizes. **Pair 5.99**

"Young Modern" Shoes, Reg. 9.99—Dress, walking and school shoes in brown suede and brown leather. Straps and slip-ons in black and assorted colors. Some boots, some with crepe or composition soles. Assorted sizes. **Pair 5.99**

Women's Dress Shoes, Reg. 19.99—Fine quality shoes discontinued from regular stock. Black, brown, blue. Some colors. Many styles. Sizes 6-10 collectively. **Pair 14.99**

Women's and Children's Shoes, Floor of Fashion

WOOLS, FANCY GOODS

3-Ply Phentex Yarn Pack, Reg. 1.39—Machine washable, shrink resistant. Pack contains 2 balls Phentex totalling 6.4 oz. Good color selection. **Pack 99¢**

Clearance of Braids and Trims, Reg. 39c to 2.65 — Included are fold-over braids, Polyester trims and brocades. **Each 20¢ to 1.35**

Crewel Work Kits, Reg. 8.95 to 16.95—Contain material and wool for working pictures and pillows. **Each 5.99 to 11.00**

Wools and Fancy Goods, Third Floor

GIRLS' WEAR

Clearance of Girls' Tops, Reg. 3.98 to 6.98—T-shirts, blouses and sweaters. Long sleeves, easy-care. Assorted patterns. Broken sizes 7-14. **Each 2.66 to 4.66**

Girls' Ski Jackets— With hide-away hood, storm cuffs, belted. Assorted colors. Broken sizes 7-14. **Each 7.99**

Girls' Oddments — Include dresses, spring jackets, pants and tops. Broken sizes. **Each 1.99 to 9.99**

Girls' Wear, Third Floor

MEN'S SHOES

14" Snoot Boots, Reg. 24.99 — With denim tops, leather vamp to heel. Neolite soles and leather lined. Sizes 7-12. **Pair 17.99**

Digger Boots, Reg. 13.99—6-eyelet tie, plantation crepe soles. Blue suede. Sizes 7-12. **Pair 10.99**

Men's Shoes and Dress Boots—Discontinued lines. Leather uppers and Neolite soles. Sizes 7-12 collectively. **Pair 9.99**

Men's Shoes, Main Floor

MAIN FLOOR SPORTSWEAR

Polyester Co-Ordinates, Reg. 10.00 to 11.00 — Two styles of pants, sleeveless vests, print shirts, mix and match and easy-care outfit. Navy, red and brown . . . sizes 10 to 18 in the group. **Each 6.99**

Sportswear, Main Floor

LINGERIE

Body Suits, Reg. 8.00 to 10.00—Various styles and colors in nylon. Broken sizes. **Each 5.99 to 7.99**

Stretch Hot Pant Bikinis, Reg. 79c—One size fits up to 40" hips. Striped nylon. **Each 49¢**

Lingerie, Floor of Fashion

FOUNDATIONS

Bras, Reg. 4.00 to 13.00—Clearance of bandeau, long line styles in cottons and laces. Some Kodel lined in the group. Broken size range. **Each 2.99 to 8.99**

Foundations, Floor of Fashion

CHINA

China Oddments, Reg. 3.35 to 39.50, ½ Price—Limited quantity, all fine china decorative pieces. **Each 1.67 to 19.75**

Wine Racks, Reg. 4.99 — Buy more than one, assemble together for a larger size. Great gift idea. **Each 2.99**

China, Main Floor, Home Furnishings Building

BOYS' WEAR

Boys' Flare Leg Pants, Reg. 8.95—Assorted plain or plaids. Cotton or denim in the group. Broken sizes 7-16. **Each 3.99**

Boys' Wear, Third Floor

Win a Bonus Day Bonus!

You Could WIN **25.00** Worth of FOOD

Pick up an entry form in Eaton's Fine Foods, deposit it in the barrel . . . draw will be made for the $25 Grocery Certificate, good in any of Eaton's, Victoria, Fine Foods Section. Qualifying question will be asked. Employees of Eaton's and their relatives not eligible. Draw will be made Monday, November 20.

October Winner

Mrs. W. Elliott, 2770 Grainger Street

1½ Hours Parking

At no cost to you. In Eaton's Covered Customer Car Park

FASHION WEAR

All Sales Final

Women's Suits, 2 Groups

3-Piece Pant Suits, Reg. 39.99 — Wool blends, broken sizes. Includes blazer jackets with vests and pants. **Each 29.99**

Double Knit Wool Suits, Reg. 29.99 — Some jacket and skirt suits, some jacket plus shell plus skirt suits. Broken sizes. **Each 19.99**

Suits, Floor of Fashion

Women's Dresses

Manufacturer's and Floor Clearance — Polyesters, Arnel jerseys, Fortrels. Sleeveless, short and long sleeve styles; skirts vary from slim to full pleaters. Basic blacks to rich greens, brown and vivid prints. Broken sizes 10-20 and 14½-24½. **Each 14.99**

Dresses, Floor of Fashion

Women's Coats

Special Selection of Pant Coats—Great over mini dresses too. From a leading Canadian manufacturer . . . includes nylon, melton cloths, cotton pony suede, cotton gab and polyesters. Some with hoods, some with belts, some fur trimmed. Sizes 10-20. **Each 19.99**

Coats, Floor of Fashion

Fall Millinery

Manufacturer's Clearance Group—Felts, velours, velvets, mohairs, wools in rolled brims, cloches, tams, fedoras, profiles, bretons and turbans. Colors range from black to hot pink to fall blues, greens, browns and many more. **Each 9.99**

Millinery, Floor of Fashion

MAJOR APPLIANCES

Floor Samples and Demonstrators

15 Cu. Ft. Viking Frost-Free Refrigerator—1 only. Slightly marked. Avocado. **379.95**

G.E. Automatic Washer, Reg. 364.95—1 only. Demonstrator. Heavy duty. Holds 18-lb. load. Avocado. **299.95**

G.E. Matching Automatic Dryer, Reg. 244.95—1 only. Avocado. **199.95**

Maytag Spinner Washer. Reg. 269.95—Demonstrator. Avocado. **209.95**

Viking Front Load Portable Dishwasher, Reg. 339.95—2 only. White. **Each 289.95**

G.E. Top Load Dishwasher, Reg. 379.95—1 only. Avocado. **329.95**

Moffat Self-Cleaning Range, Reg. 529.95—1 only. Rotisserie and probe. Gold color. **449.95**

Major Appliances, Main Floor, Home Furnishings Building

MATCH BOX

Clearance of Teen Tops, Reg. 7.00 to 15.00 — Included are knit long sleeve shirts, long-sleeve blouses, long or short sleeve sweaters. All washable. Broken sizes 8-14X. **Each 3.99 to 8.99**

Match Box, Third Floor

VACUUM CLEANERS

Floor Samples and Demonstrators

Viking Vacuum Cleaner, Reg. 89.95—1 only. Demonstrator. **64.95**

Eureka Vacuum Cleaner, Reg. 124.95—1 only. Demonstrator. **84.95**

Eureka Vacuum Cleaner, Reg. 89.95—1 only. Demonstrator. **74.95**

Lewyt Vacuum Cleaner, Reg. 129.95—1 only. Demonstrator. **89.95**

Viking Vacuum Cleaner, Reg. 159.95—1 only. Demonstrator. **119.95**

Sunbeam Vacuum Cleaner — 1 only. Used. Lightweight. **19.95**

Lewyt Upright Vacuum, Reg. 79.95—1 only. New. **64.95**

Viking Upright Vacuum, Reg. 89.95—1 only. Demonstrator. **64.95**

Hoover Junior Vacuum, Reg. 74.95—1 only. Demonstrator. **54.95**

Vacuum Cleaners, Main Floor, Home Furnishings Building

RECORDS

Voice Tape Cassettes, Reg. 1.50—60 minute tapes. Limit 5 per customer. **Each 86¢**

Assorted Tape and Record Cases, Reg. 3.98 to 15.95, ½ Off— **Each 2.65 to 10.63**

Records, Main Floor, Home Furnishings Building

Save Friday 'til 9:00 p.m.

Saturday 9 a.m. to 5:30 p.m.

HOUSEHOLD LINENS

Towel Clearance, Reg. 1.98 to 10.98—Bath, hand and face towels in the group. Discontinued patterns and colors. **Each 66¢ to 6.99**

Place Mats, Reg. 98c to 1.19—Clearance of discontinued lines. Assorted colors and patterns. **Each 66¢**

Bath Mats, Reg. 7.98 — Polyester carved chenille. Assorted colors. **Each 5.99**

Feather Pillows, Reg. 5.98—Patterned ticking. Standard size. **Each 4.44**

Comforters, Reg. 14.95 — Wool-and-cotton filled, some Poyester-fill. **Each 9.98**

Bedspreads, Reg. 19.98 to 45.95 — One-of-a-kind sheer, plain or quilted styles. Single, double or queen size. **Each 13.35 to 29.63**

Sheets and Cases—Included are no-iron sheets and cases in plain or patterns. Fitted and flat. **Each 1.48 to 10.65**

Foam Pillows, Reg. 4.98 — 14 only. Limit 2 per customer. **Each 3.32**

Blanket Clearance, Reg. 18.98 to 55.00—Oddments include wool, wool blends and cotton/Polyester. **Each 12.44 to 36.67**

Acrylic Blankets, Reg. 14.98 — Plain shades. **Each 10.99**

Household Linens, Third Floor

HOUSEWARES

Striped Hamper—With velvet trim. **Each 7.99**

Matching Stripe Waste Basket— **Each 2.99**

Padded Bar Stools — Grey, white or brown. **Each 17.99**

Stacking Stools—Set of 3. **Set 11.99**

Petit Baking Mould—Fancy metal. **Each 99¢**

Wooden Cabbage Shredder — With 2 cutting blades. 5"x20" size. **Each 2.99**

Individual Butter Moulds—Wood. **Each 49¢**

Spring Form Cake Pan — Metal. 7" size. **Each 69¢**

"Porkert" Table Top Mincer—Has 2 cutting blades. **Each 5.99**

Stemware From France — Champagne glasses. Set of 4. **Set 1.50**

Roly Poly Juice Glasses—Set of 4. **Set 99¢**

Wooden Cheese Board—Square. With cutting knife and ceramic cutting centre. **Each 5.99**

Aluminum Steak Platter—With wooden serving board. Set of 2. **Set 3.99**

Spice Grater—Rust-free. **Each 77¢**

Housewares, Lower Main Floor

DRUG SUNDRIES

"The Great Gold Bath"—Bottle of 15 bath oil capsules. **Each 79¢**

Off-Hand Towelettes—Box of 50 foil-packed towelettes. Heavy duty. **Box 99¢**

Vinolia Soap — A boracic and cold cream soap. Bath size. **2 for 99¢**

VO5 Shampoo—For normal hair. 7.5 oz. **Each 69¢**

Tame Creme Rinse—Regular. For oily or fine hair. 8 oz. **Each 69¢**

VO5 Hair Spray—Regular, Extra Hold and Miral Plus for silver, blonde, grey or white hair. 7 oz. **Each 1.09**

"Fresh" Deodorant—Regular or Extra Dry. 10 oz. **Each 69¢**

"Happy Face" Mirror — Extra long handle. "Happy Face" on back. **Each 69¢**

Drug Sundries, Main Floor

DRAPERIES

Supported Naugahyde, Reg. 3.95 and 4.95—For re-upholstering chairs and stools. Gold, brown, turquoise, Oxblood. 54" wide. **Yd. 1.99 to 2.49**

3-Yard Drapery Lengths, Reg. 9.00—Assorted fabrics and colors. 45" and 48" wide. **Each 2.98**

Fortiste Curtain Panels—White, ivory, gold, green.
42"x81". **Reg. 5.25.** **Pair 2.75**
42"x54". **Reg. 4.50.** **Pair 2.25**

Ready-Made Drapes, Reg. 35.99 to 67.95 — Assorted patterns and colors. 84" long in widths of 50", 75", 10", 150". **Pair 17.99 to 45.99**

Printed Hopsacking, Reg. 1.79 — All cotton, modern design. Shades of brown, orange, gold, black. **Yard 99¢**

Draperies, Second Floor, Home Furnishings Building

TOYS

"Topsy Turvy" Building Set, Reg. 2.69—Easy snap-together pieces. **Each 99¢**

Cassette Tape Recorder, Reg. 24.98— **Each 14.99**

Crazy 8 Ball Game. Reg. 1.50— **Each 50¢**

"Crissy" Velvet Hair Fashion Kit, Reg. 7.98. **Each 3.99**

Plush Animals and Dolls, Reg. 1.98— **Each 99¢**

Goofy Gears by "Romper Room", Reg. 9.98. **Each 4.99**

"Spinikin" Disney Characters, Reg. 59c— **Each 29¢**

Baking Set, Reg. 1.79 — Mixes and pans. **Set 77¢**

Xylophones, Reg. 98c—For tiny tots. **Each 49¢**

Toys, Lower Main Floor

TELEVISION

Floor Samples

19" Electrohome Color TV—1 only. Slightly damaged. **479.95**

26" Viking Color TV, Reg. 649.00—1 only. **599.00**

Toshiba 19" Color TV—1 only. With AFT. Case slightly damaged. **399.95**

Televisions, Main Floor, Home Furnishings Building

LUGGAGE

End of Line Clearance of "Apollo" and "Carson Sceptre", Reg. 34.98 to 59.98 — Limited quantity, not all sizes available. **Each 26.21 to 45.99**

Luggage, Third Floor

FURNITURE

Dellcraft Walnut Buffet, Reg. 180.00—1 only. **139.00**

Dellcraft Walnut Hutch, Reg. 150.00—2 only. **Each 115.00**

Kilgour Pecan Buffet, Reg. 145.00—1 only. **110.00**

7-Pce. Dining Room Suite, Reg. 799.00—1 only. Modern. Walnut. **549.00**

Flexsteel Love Seat, Reg. 399.95—1 only. Green. **199.95**

Flexsteel Love Seat, Reg. 428.00—1 only. Modern. **239.00**

Flexsteel Tub Chair, Reg. 279.95—1 only. Salmon pink color. **179.00**

Imperial Latex Rubber Mattress, Reg. 89.95—1 only. 39". **59.00**

Flexsteel Love Seat, Reg. 529.95—1 only. Curved loose pillow back. Green/gold. **389.00**

"Citation" Sofa and Chair, Reg. 799.95—1 only. 4-seater. Quilted. Bronze/green. **629.00**

Cooper 2-Pce. Sofa and Chair, Reg. 1295.00 — 1 only. French Provincial styling, Fruitwood finish. Carved legs. Green covering. **895.00**

French Provincial Night Tables, Reg. 89.95 — 2 only. **Each 69.95**

Walnut Headboard, Reg. 75.00—60"x54". **54.00**

French Provincial Headboard, Reg. 135.00 — 1 only. 60"x54". **90.00**

Parker Commode Table, Reg. 149.95—1 only. **119.95**

Parker End Tables, Reg. 119.95—2 only. **Each 95.00**

Peppler Commode Table, Reg. 149.95—1 only. **119.00**

Heirloom End Tables, Reg. 119.50—4 only. **Each 90.00**

Dellcraft Cocktail Table, Reg. 179.95—1 only. **143.00**

Dellcraft End Table, Reg. 94.95—2 only. **Each 75.00**

Furniture, Second Floor, Home Furnishings Building

HOSIERY, ACCESSORIES

Body Suits — Clearance of various styles, some with zip neck, some turtleneck, a few full length or 2-piece garments. Broken sizes and colors. **Each 2.99 to 6.99**

Unlined Gloves — Pigskin driving gloves in oatmeal or cork colors. 6½-8. **Pair 5.99**

Acrylic Lined Gloves — Assorted leathers, trimmed cuffs. Black or brown. 6½-8. **Pair 5.99**

Vinyl Gloves—Pile lined with designs on cuffs. Black or brown. S.,M.,L.,XL. **Pair 2.99**

Men's Billfolds or Women's 7" Purse—Antique calf in brown tones. Gift-boxed. Also women's double frame 7" clutch purse. **Each 3.99**

Gift Wallet and Key Case Set—Morocco wallet with shell key case. Boxed. **Set 4.99**

Leather-Look Handbags — Large or small bags in current styles. Wet look or grained finish vinyls. Mostly black or brown. **Each 6.99 to 8.99**

Hosiery and Accessories, Main Floor

CHILDREN'S WEAR

Infants' "Aqua-Seal" Pants — Sanitized treated. White only. S.,M.,L.,XL. **5 for 1.77**

Girls' Brushed Nylon Pyjamas, Reg. 3.98 — Lace and embroidery trim, button-front top, elastic waist pant. Celery green or powder blue. Broken sizes 4-6X. **Each 2.39**

Boys' and Girls' Brushed Cotton Pants—Flare leg, half boxer waist. Assorted fall shades. Broken sizes 4-6X. **Each 1.89**

Diaper Pails — Soft plastic with nursery applique. Detachable handle. Pink only. 12" high. **Each 48¢**

Nursery Pad — Waterproof, colorfast, mildewproof. Colorful nursery print. 18"x38" bassinette size. **Each 1.79**

Children's Wear, Third Floor

STATIONERY

Incense Sticks. Reg. 69c—Highly perfumed. Jasmine, Mogra, rose and Dilruba. **Each 24¢**

Scripto Pen and Pencil Sets. Reg. 3.95—Excellent gift idea. Assorted colors. **Set 1.99**

"Group Therapy." Reg. 13.00 — Is it really a game? It's the fun-game for adults. **Each 5.99**

Water Color Paints. Reg. 88c—54 colors in a metal box, with brush. Made in England. Non-toxic. **Set 29¢**

Eaton's Colored Pencils. Reg. 1.39—Set of 12. Extra-thick lead. **Set 75¢**

Stationery, Main Floor

WATCHES AND CLOCKS

Butane Lighters — Ronson "Comet" lighter has easy trigger action, adjustable flame. Assorted colors. **Each 5.99**

Crown Electronic Lighter — No flint, no wheel. **Each 9.99**

Electric Alarm Clocks, Reg. 9.50—Compact "Colt" model, square plastic case, luminous dial. **Each 6.99**

Watches and Clocks, Main Floor

CANDIES

Beanos—Sugar coated with chocolate centres. Imported from Ireland. **Lb. 49¢**

DeHeer Assorted Chocolates—Imported from Holland. In 1-lb. box. **Each 1.79**

Moirs Mint Patties—6-oz. boxes. **2 for 88¢**

Planter's Dry Roasted Peanuts—12-oz. jar. **Each 88¢**

Planter's Blanched Peanuts — 13-oz. tin. **Each 88¢**

Rowntree's 5c Chocolate Bars — In package of 20. **Pkg. 75¢**

Candies, Main Floor

SPORTING GOODS

Swim Fin Oddments, Reg. 6.98 — No small sizes. **Pair 3.49**

Sporting Goods Oddments, Reg. 1.00 to 49.98, ½ to ½ Off — Included are tennis shorts, men's soccer boots in sizes 11 and 12 only, golf irons, golf sets and much more. **Each 50¢ to 33.30**

Automotive Oddments, Reg. 98c to 10.00, ½ Off— **Each 50¢ to 6.66**

Power Shoe Shiners, Reg. 6.98— **Each 3.00**

Spark Plugs, Reg. 1.15— **Each 78¢**

Sporting Goods, Main Floor, Home Furnishings Building

Goodwill 'Threatened'

★ ★ ★ ★ ★ ★

Exemption Asked on Minimum Wage

Goodwill Enterprises for the Handicapped needs an exemption from provincial minimum wage orders in order to exist. Goodwill president George Gray said today.

He denied the organization pays as little as 80 cents an hour, as suggested by one delegate to the Victoria Labor Council Wednesday night.

Gray said the lowest wage is $1.15, ranging to $1.30, for handicapped persons. The exemption Goodwill has applies only to handicapped persons, he said, or about 130 of the 155 employees.

"If Goodwill was required to pay the minimum wage to all handicapped employees, we couldn't exist," he said.

The organization aimed to take people who have some productivity and "take them along" with a view to employment in outside jobs. Last month, four persons found outside jobs, he said.

GRAY
. . . common practice

Most handicapped persons, he said, could not get outside jobs because of low productivity. But there were some handicapped persons with good productivity who earned the minimum wage.

Gray said it is common for sheltered workshops to have exemptions from minimum wage levels. Some of them paid less than Goodwill "but sometimes the people are far more handicapped."

The labor council voted to ask Labor Minister Bill King to "scrutinize carefully" applications for exemption with the $2 minimum wage going into effect next month, replacing the $1.50 an hour minimum.

Victoria Times

THURSDAY, NOV. 16, 1972 11

SECOND SECTION

10 Hurt in Frantic Flight From Esquimalt House Fire

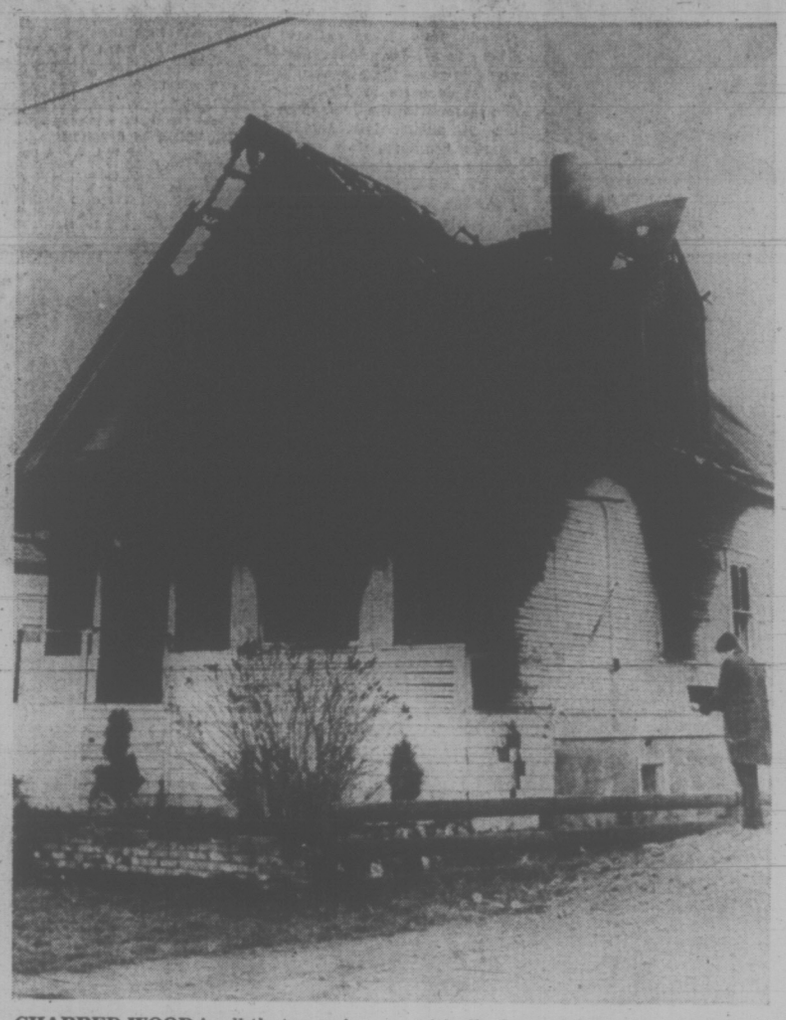

CHARRED WOOD is all that remains inside house of Edward Scott at 1225 Juno in Esquimalt after fire early today. Scott's brother Gordon was critically burned but nine others, including five children, escaped with minor injuries. Seven puppies died in fire. (Irving Strickland photo.)

By DON VIPOND
Times Staff

One man was critically burned and nine other people narrowly escaped when fire gutted an Esquimalt house early today.

A police sergeant on foot patrol spotted the blaze from two blocks away and turned in the alarm at 3 a.m. today. Other officers broke the fall of family members, including five children, as they were forced to jump from the roof of the blazing house.

In critical condition in the burns unit at Victoria General Hospital is Gordon Scott, 37, brother of Edward Scott, whose family fled the two-storey frame house at 1225 Juno.

Gordon was the last occupant to escape, somersaulting through a window with his clothes ablaze.

Treated at hospital and released were:

Edward, 31, his wife Sarah, 35, their children Heather, 15, Victoria, 13, Suzanne, 12, Douglas, 10 and Susan, 9, as well as two friends of Edward's who work with him at Naden hospital, Rod Myer, 32, and Wayne Lavallee, 20.

Two adult dogs escaped but the seven puppies of one of them died in the fire.

Edward said today his younger son Douglas roused most of the family. The father said when he opened his bedroom door he was blown back into the bedroom.

"The place was a blazing inferno."

He dragged his wife, who has a cast on her broken leg, through a window onto the roof.

"She's scared of heights and I had to push her off."

Mrs. Scott's fall was broken by Const. Arnold Hamilton, who also caught the children as they slid from the roof.

Edward said he then smashed the window into his sons' bedroom but found the room empty. Const. Hamilton broke his fall from the roof and the father then ran to the front of the house "to count heads."

He found everyone had escaped except his brother Gordon. At that point Gordon hurled himself through a window, his clothes on fire. Edward and others rolled him on the ground to smother the flames.

Flames from the burning house were spotted by Sgt. Peter Doherty, on patrol near the municipal hall on Esquimalt Road. The Esquimalt pumper and three police cruisers answered the alarm as well as a fire truck from the navy fire service.

Esquimalt's combination police and fire department is still investigating and had no word on what caused the fire, but it appeared to start on the ground floor at the front of the house.

Christmas Bonus Raised

The provincial government today announced that welfare recipients will receive a Christmas bonus of $20 to families and $10 to individuals.

Rehabilitation Minister Norman Levi, making the announcement, said the bonus will be issued with the December social allowance cheques.

He said the bonuses will be received by 37,000 individuals and 26,000 families, of whom 14,000 are deserted and widowed mothers with children.

The bonus was formerly $10 to families and $4 to individuals.

$1,000 Grabbed On Street

A woman was robbed of an estimated $1,000 in the middle of a downtown Victoria street Wednesday afternoon.

Victoria police said Sheila Mary Comb, a clerk of the Owl Drug Store, 724 Fort, was taking a bank deposit bag from the store to the Bank of Montreal at Yates and Douglas.

She was crossing View Street in the 700 block when she was knocked off balance from behind. A man snatched the bag and ran across View.

The thief described only as young, male and fairly tall, was last seen on foot going south on Douglas.

Political Ploy Seen In Inflation Curbs

Canadian Manufacturers' Association president Daniel Sprague said in Victoria today he fears wage and price controls are about to be implemented for political reasons although they are not warranted by economic conditions.

He said the economy had not reached a point where controls were needed but the deadlock in Ottawa made it a whole new ball game.

"The Trudeau government had been against controls. However the New Democrats have tendencies in favor of controls and Mr. Stanfield has said he would favor them as well," Sprague said.

He said it appeared the Trudeau government would have to give in to political pressure when it had successfully resisted economic pressure.

Sprague is visiting major Canadian cities along with W. D. H. Frechette, the executive vice president and general manager of the association from Toronto.

Sprague is chairman of the board of James B. Carter Ltd. of Winnipeg ,a company specializing in heating and cooling equipment.

He said the best way to fight inflation was to have the government reduce spending rather than implement controls. He said the Canadian Manufacturers' Association had not yet formulated a policy on controls — it would do so within a month — but he was personally very much opposed to compulsion of that kind.

SPRAGUE
. . . controls unwarranted

"Personally I am appalled at the growth of government and of government spending. This can not go on indefinitely. It does not add to the wealth of the country, it creates a drain from the private sector which produces the country's wealth," he said.

"Inflation has to be checked somehow but it should be checked by eliminating the chief cause of inflation, the growth of government spending."

He said if the government decided controls were inevitable then it should implement them only on a short term basis and remove them as quickly as possible.

He termed the election stalemate at Ottawa "very unfortunate at this time" and said minority governments are always bad for business and particularly bad at this time.

Trade talks with the United States were being held up and the government was being forced to consider drastic measures to deal with unemployment and inflation.

He expressed surprise that the Victoria Chamber of Commerce was advocating wage and price controls and repeated that he disagreed with those who felt the economy had reached a point of crisis.

He is a past president of the Industrial Development Board of Greater Winnipeg and the Institute of Chartered Accountants of Manitoba.

He became president of the CMA in June.

Accompanying him to Victoria was James A. Rankin, manager of the British Columbia division of the CMA.

'Abolish Compulsion' In Teacher Pay Talks

When the new provincial government took compulsory arbitration out of labor laws this fall it should have taken it out of teacher salary negotiations too, says the chairman of Saanich Peninsula school board.

Jack Armstrong said the compulsory arbitration clause had been left in because it meant teachers could pressure boards with the threat of arbitration.

He said boards dominated by educators made early agreements at high increase rates which other school boards could not afford to meet.

But the high early settlements had a "whipsaw" effect on negotiations throughout the province, he said.

In an interview, Armstrong pointed to Surrey school board's salary settlement of over nine per cent in the face of an eight per cent level agreed on and recommended by the B.C. School Trustees' Association.

"The chairman of Surrey school board is a teacher from Coquitlam right next door," Armstrong said. "There is obviously a conflict of interest. Educators should not be on school boards. Trustees are meant to be a cross-section of the public. They retain professionals to advise them on educational matters."

He said a formula for determining teachers' salaries in Vancouver was falsely based on the wages of hourly workers.

"The Vancouver board is composed of three university professors, a retired school teacher and social workers," he said. "Not a financially astute group, to say the least."

He said agreements over nine per cent reached in Surrey, Burnaby and Vancouver had been the prime factors in "whipsaw" nine per cent agreements through the province.

What is the answer?

According to Armstrong, compulsory arbitration in teacher salary negotiations should be eliminated so that teachers could not use it as a "threat."

"We feel very strongly that with the former ceiling on increases removed, compulsory arbitration should be removed too," he said.

Also, salary negotiations should be made on a zonal basis, to eliminate the "whipsaw" effect of early high pay increases conceded by boards "dominated by educators."

Finally, negotiations could be conducted on a province-wide basis between the trustees' association and the B.C. Teachers' Federation, Armstrong said.

The Saanich board chairman says he has written to Jack Smedley, trustees association president, expressing his views.

DOCTOR HITS BACK AT BUNN OVER BILL

Trustee Peter Bunn must be "a very small man", says a local general practitioner who came in for criticism from the 10-year Greater Victoria trustee.

"It's surprising such a man could be on the school board and make such a puerile statement," said Dr. D. M. Whitley.

Bunn blasted Whitley in committee Tuesday for billing the school board $100 for an appearance before an October legal inquiry into the firing of two tenured teachers who claimed they were ill.

"I had to interrupt my holidays twice and write several letters to handle this affair. I don't think any of my confreres would take exception to this bill," Whitley said in an interview.

"Mr. Bunn says this appearance should have been a matter of civic duty, and he took eight hours off to attend the hearings. Well, I'd ask him this: does his building contractor's business stop when he's away? When I'm not working everything stops," Whitley said.

"In addition, I spend more than one hour every day performing a public service by returning telephone calls for which I get no remuneration, although I have the right to charge. Does he do that?"

Whitley denied Bunn's allegation that he was in the $50,000 per year salary bracket.

"My gross income doesn't even reach that," he said. "A contractor can make three times that sum by building three houses in a year."

Whitley said he was "a bit shocked" by Bunn's criticism.

9% PACT ACCEPTED BY SOOKE TEACHERS

Sooke school district's 304 teachers voted unanimously Wednesday night to accept a pay and health benefit package which amounts to an over-all 9 per cent increase.

Increases in excess of 9 per cent were announced earlier by Vancouver, Burnaby and Surrey. Increase recommended by the B.C. School Trustees Association was 8 per cent.

Greater Victoria and Saanich Peninsula districts have gone to arbitration.

Haida Fights Back

Haida is going to make it.

Bob Wright, president of Oak Bay Marina's Sealand said today the recovery of the killer whale during the last 24 hours has been "out of sight."

Haida had been off his food and slumped in lethargy since Nov. 2 when his mate, the albino Chimo died from an infection.

Chimo had been unable to fight the infection because she suffered from the hereditary chediak-higashi syndrome which strips away defence mechanisms.

Monday night, Don Goldsberry, owner-operator of the Seattle Marine Aquarium, tube-fed Haida with a mighty eggnog of one gallon of whipping cream, five dozen eggs and 36 bottles of Guiness, laced with nutrients in an effort to get Haida eating again.

Wright said today that Haida began eating Wednesday night and is continuing to do so.

"His skin's looking good," he says, "and he's responding all the way. He's over his depression."

Gov't Awards Works Contract

Dalziel Construction Ltd., 6111 Central Saanich Rd., has been awarded a contact for a $159,898 addition to the provincial government service centre at 3285 Oak St.

The addition to the warehouse building will be for the stockroom section of the Health Services Branch.

FAR-OFF LOOK betrays two-year-old Nicole Anne Donaldson's thoughts about Christmas and fuzzie-wuzzie lions. The daughter of Mr. and Mrs. Jim Donaldson of 2296 Henry Street, Sidney, is one of thousands of area children prowling the stores in search of perfect toys. But the lion appears to be taking it all in his stride. (Bill Halkett photo.)

Grass Camouflage Studied

Park administrators and landscapers are studying a new development that makes car parks, embankments, road shoulders and traffic islands look as if they are growing grass.

Roy P. Messum, officer in charge of the federal plant protection division, drew to the attention of park experts a new concept developed in England and designed to replace the growing number of ugly grey expanses in built-up areas.

City parks administrator Cliff Bates doesn't know if the process would work in Victoria, but says it is worth study and consideration.

The process involves laying plastic forms on a prepared sub-base for a car park or traffic island. Mesh is placed around the formers to keep them in place and to prevent cracking.

Concrete is then poured into the forms, tamped and swathed off. When the concrete has hardened, the exposed plastic former tops are burnt away with a flame gun, leaving holes through the concrete, which later are filled with soil and grass seed.

Tests have shown that the illusion of a grass lawn is complete at a distance of 15 yards.

In England, "grasscrete," as the process is called, is being used around swimming pools, factory areas and embankments.

Messum thinks people should be concerned at the increasing number of paved areas in built-up areas.

He points out that experts have calculated that a 1,000 square foot lawn will absorb enough carbon dioxide and regenerate enough oxygen during a sunny day to handle the needs of 40 people.

RAIDER OWNER HAS PROBLEMS

NEW YORK (UPI) — The New York Raiders set a World Hockey Association first Wednesday night when they lost their owners as well as a game.

The financially-plagued Raiders were placed in trusteeship by the WHA while prospective buyers of the club are to be screened. Dick Wood, the former owner, said expenses in New York were about three times as much as he had anticipated. He reportedly was looking for buyers for several weeks.

"We are seeking investors who offer more than money," said WHA president Gary Davidson. "We also want owners to have a strong partnership with others in the league and a business knowledge that will help make the club solvent.

The Raiders made it a gloomy night all around as they blew a 4-3 lead at Quebec City to drop a 7-4 decision to the Nordiques.

RON WALTERS
. . . fires two goals

It Takes Two to Share

By The Canadian Press

No yards were made in establishing a clear leader in either of the World Hockey Association's divisions in Wednesday night's action.

Ron Walters' two third-period goals lifted Alberta Oilers to a 3-1 win over Winnipeg to move them back into a first-place tie in the Western sector with the Jets. Each has 21 points. Los Angeles Sharks remained two points off the pace by stopping Houston Aeros 6-4.

Quebec Nordiques tightened the Eastern Division race, defeating New York Raiders 7-4, to move into a share of the division lead with Cleveland Crusaders. Each has 21 points, two more than New England Whalers.

★ ★ ★

EASTERN DIVISION	P	W	L	T	F	A	Pts.
Cleveland	15	10	4	1	80	40	21
Quebec	15	10	4	1	57	42	21
New England	14	9	4	1	62	46	19
Ottawa	13	7	5	1	54	53	15
New York	17	7	10	0	72	69	14
Philadelphia	15	3	12	0	42	72	6
WESTERN DIVISION							
Alberta	18	10	7	1	60	58	21
Winnipeg	20	10	9	1	68	63	21
Los Angeles	18	9	8	1	59	63	19
Minnesota	13	6	6	1	37	40	13
Houston	16	6	9	1	47	56	13
Chicago	14	2	11	1	31	47	5

The Whalers, whose Boston locker room was ransacked by thieves who took custom-made skates, sticks and uniforms valued at $10,000, were idle Wednesday night and don't play again until Friday night in New York.

After spotting Winnipeg a 1-0 lead on Christian Bordeleau's 14th goal of the year in the first period, in front of 5,200 Edmonton fans, Val Fonteyne evened the score late in the second.

Then Walters scored his 10th and 11th of the campaign to nail down the Alberta win.

Bob Jones' first two goals of the season, in the third period, provided the winning and insurance Sharks' goals at Houston.

Joe Szura also scored twice for the Sharks, the others going to Mike Byers and Ted

★ ★ ★

QUEBEC (7) — Alain Caron 3, Michel Archambault, Robert Guindon, Andre Gaudette, Jean-Guy Gendron; NEW YORK (4) — Gene Peacosh 2, Bobby Sheehan, Ron Ward.

LOS ANGELES (6) — Joe Szura 2, Bob Jones 2, Mike Byers, Ted McCaskill; HOUSTON (4) — Poul Popiel 2, Murray Hall, Ed Hoekstra.

ALBERTA (3) — Ron Walters 2, Val Fonteyne; WINNIPEG (1) — Christian Bordeleau.

McCaskill. Paul Popiel, Murray Hall, Ed Hoekstra and Gord Labossiere shared Aeros' scores in front of 4,136 Houston fans.

Alain (Boom-Boom) Caron scored three goals in front of 7,204 Quebec fans, including one in Nordiques' four-goal third-period uprising, to pace them to victory over New York.

The game was delayed at the 16:08 mark of the second period when minors and majors were given Raiders' Craig Reichmuth and Pierre Guite.

bill walker

Jets: Guilty or Not? And Softball's New Look

To whom it may concern, or perhaps now, at long last, parity of sorts has been achieved in some areas of the National Hockey League.

Going into last night's schedule of games, only five points separated the first-place team, Philadelphia, from sixth-place Pittsburgh in the West. The league scoring race was even closer with no less than 15 players huddled at the top with only five points between them. If Vancouver coach Vic Stasiuk is in hot water with some of his players for his get-tough policies, and early-morning training, Detroit Red Wings have an even more rugged grind. Coach John Wilson has a 6 a.m. conditioning program. If the players don't like it, Wilson could care less. As he says: "Maybe some players resent it; I didn't personally interview all of them." Meanwhile Wilson also feels that it has helped to keep his club virtually injury free.

★ ★ ★

It is difficult at times to understand the workings of the Western Canada Hockey League. Take the case of Mike Korney, a Winnipeg defenceman. From a layman's viewpoint it would appear that if Victoria Cougars were correct in their claim against Winnipeg for Korney, who was left off the Jets' player list, then they should have been awarded Korney, not "some other player" as the league governors ruled. By even awarding the Cougars one player (Flin Flon is to get one too for the same unclear reasons) the league obviously has found the Jets guilty. So why not Korney? The ruling as it stands, doesn't make much sense, and it is also hard to believe the story that the Jets misinterpreted a ruling regarding transfers of players from their training camp roster to their team roster. The Jets were caught out, that's all. They begged forgiveness and the league took pity on them. That's more like the real truth. So why not tell it like it is?

★ ★ ★

Meanwhile, in San Diego, Al Nicholson, a veteran of 17 years, has been given his release by the Gulls. Al was the first player signed by the Gulls in 1966 and has only missed one game since then. He leaves the club with the second best record in goals (157), assists (198), and points (355) . . . Dave Woodley, another ex-Victorian, now is with Phoenix, having been sold by the Gulls . . . In Winnipeg, the story is that owner Ben Hatskin of the WHA Jets feels that with Bobby Hull as a regular player, he may break even, but if Hull gets bench bound by the courts, then he's due for a loss at the gate . . . And if he must sell, Milwaukee is interested in a franchise for $2 million . . . Then, of course, there is Wilf Johnston, a tenpin bowler for 45 years, secretary of the Senior Tenpin League for 41 years, and who just recently finally achieved a small measure of fame. Wilf sent in his own triplicate (160) to ABC headquarters . . .

★ ★ ★

Here's one for the swimmers. On July 16, 41 days before the Olympic Games began, Australia's Shane Gould wrote out the times she expected to make at Munich. "I wanted to see how good my judgment was," she said. Her predictions came closest in her three gold medal events. Following are her predictions, with her actual times in brackets: 100-metre freestyle 57.9 (59.02), third place; 200m freestyle 2:03.9 (2:03.56), first; 400m freestyle 4:18.5 (4:19.04), first; 800m freestyle 8:52.0 (8:56.39), second; 200, individual medley 2:23.00 (2:23.07), first. Of the Olympics, Shane is quoted: "Maybe I did enter too many events, but it was the biggest lesson of my life. I learned how to lose."

★ ★ ★

John Oster was saying that if Victoria ever gets involved in the new professional fastball league that is to be the latest vogue in the Eastern U.S., starting next year, he doesn't want to be the home team. John is an executive with the Bate fastball (softball) club in the city.

The latest in softball is Major League Softball Inc., a pro league operating out of Harrisburg, Pennsylvania, and embracing eight teams at present, divided into two leagues, National and American.

The main selling point of the new league is a new set of rules designed to provide more exciting ball for the spectator. These include taking the game away from the pitcher by moving the mound back six feet, allowing a platoon system — the best nine hitters, and the best nine fielders — no pitches on an intentional base on balls, and extra innings in event of ties, but with a major difference. Extra-inning games will be sudden death. If a visiting team scores a run in the top of the 10th inning, it will be game over. (Which also is why Oster already has opted for visiting team status.)

Twenty Pennsylvania business men put up $250,000 to get the new league on its feet. Fifty-three scouts have been busy this past summer filing evaluation reports on leading players in Canada and the U.S., and a draft of all players is to be held sometime this month. Montreal and Toronto are two of the clubs in the National League. Expansion is planned in 1974 or 1975 if the initial venture proves successful.

DIFFERENCE OF OPINION isn't unusual in sports, but Atlanta Flames' John Stewart (centre) appeared to carry it to extremes during Wednesday's National Hockey League game in Toronto. Maple Leafs' Ron Ellis (6) and goalie Jacques Plante look one way while following puck, but Stewart concentrates on another territory. Ellis scored first Toronto goal as Leafs notched 2-1 victory.

sports

DOUG PEDEN - EDITOR

Patience And Vickers Paying Off

By The Canadian Press

Steve Vickers isn't just another find for New York Rangers.

The National Hockey League club has had its eye on the 21-year-old winger since he was 15 and playing junior B hockey around his Toronto home.

Their patience finally paid off two years ago when they claimed him in the amateur draft and after a year of grooming at Omaha in the Central League, it appears Vickers has arrived.

Spotted earlier in the season, coach Emile Francis inserted him on New York's Bulldog line four games ago with Walt Tkaczuk and Bill Fairbairn and the trio has been flying since.

Vickers scored three goals Wednesday night and Fairbairn collected four assists as the Rangers drubbed Philadelphia Flyers 7-3 on the strength of four unanswered goals in the third period.

Vickers also scored three goals in New York's last game, a 5-1 rout of Los Angeles Kings last Sunday, and his feat Wednesday is believed to be the first time in NHL history that a rookie has scored three goals in successive games.

Elsewhere Wednesday night the scores were: Pittsburgh Penguins 7, Minnesota North Stars 1; Toronto Maple Leafs 2, Atlanta Flames 1; Detroit Red Wings 4, California Golden Seals 0; Buffalo Sabres 3, Los Angeles Kings 3.

Vickers isn't letting two games make a season.

"I still have to prove to myself that I can play well consistently," he said in the Ranger dressing room. "I just hope I'm not a flash in the pan."

Then, mellowing to the occasion, suggested: "I hope they don't expect me to score three every night. . . .

"Two games don't make a season. Maybe it's just luck."

Park's Knee New Ranger Problem

Francis decided to move Vickers in with Tkaczuk, who collected three assists against Philadelphia, and Fairbairn after the line—with Gene Carr — had given up several key goals.

"Their line had five goals scored against it in three games before Vancouver, so I decided right away to put Steve on the ice," said Francis, who also holds the Rangers' general manager's portfolio.

Previously, injuries to Ted Irving and Bruce McGregor forced Francis to employ Vickers with Pete Stemkowski and Bobby Rousseau.

The three goals against Philadelphia gave Vickers seven in three games and 10 for the season, tops for first year NHL players.

It may have been a costly win for the Rangers. All-star defenceman Brad Park wrenched his right knee in the first period and went to hospital for x-rays.

The lacklustre effort in Toronto featured the goaltending of Atlanta's Dan Bouchard who, except for a defensive lapse in the second period when Toronto scored two goals 19 seconds apart, shackled the Leafs' big shooters.

Atlanta coach Bernie Geoffrion was indignant at the officiating of referee Peter Moffat, making his initial start in the NHL.

It's Nice to Be 'Head Hog' Even If Others Get Glory

WINNIPEG (CP) — There's a section of the Winnipeg Blue Bombers' dressing room called Pig Row and a sign on the wall proclaims the area as "The Pig Pen Home of the Hogs."

That's where offensive tackles Chuck Harrison and Bill Frank, centre Bob Swift and guards Bob Lueck and Chuck Liebrock may be found suiting up for practice before their playoff clash with Saskatchewan Roughriders.

"It's kind of flattering that they call me the Head Hog," said Frank, an 11-year veteran of Canadian Football League play who stands six foot five and weighs 260 pounds.

Not as many people root for the Hogs as for quarterback Don Jonas or running back Mack Herron, but the offensive linemen aren't envious of their more celebrated teammates.

"Maybe we don't get as much of the glory as a running back but we're not complaining," said Frank. "Making a block to spring Mack for a 20-yard gain, making the good plays work, those are the genuinely rewarding things for an offensive lineman."

SOME ON FRINGE

In addition to the five charter members, there are some fringe Hogs, such as tight end Paul Markle. Herron's locker is on Pig Row and so is the locker of running back Paul Williams.

"It all started when I had a share in a hog farm in North Winnipeg three years ago," said Frank. "They started calling me Hog, and eventually assistant coach Dave Smith picked it up and named us the Hogs.

"He even had a Hog Award for the outstanding offensive lineman in each game. From that point we seemed to start taking a little more pride in outselves and became a closely knit group that worked well together."

Bombers worked out Wednesday in temperatures of about 25 degrees above zero, drilling on plays they hope will make the vital difference when they tangle with Roughriders in the sudden-death final here Sunday afternoon.

The victor goes to Hamilton, to represent the Western Football Conference in the Grey Cup final Dec. 3 and Frank said, "We thought back in training camp we'd have a good shot at going all the way.

"We're not a great football team—we have to work at it. But we've done some pretty good things this year and it would be a shame if we had to shut it off now."

A big point of pride with the Hogs naturally is the protection afforded their quarterback from marauding defenders. "They got Jonas only five times, and that includes preseason games, don't forget," Frank said.

SILENCE IS SAINTLY

NEW ORLEANS (AP) — Coach J. D. Roberts has threatened members of New Orleans Saints with a $10,000 fine if they go to the press — or go over his head to the National Football League club's owner — with comments detrimental to the team, a club spokesman confirmed Wednesday.

The matter came to light after ex-Saints kicker Charlie Durkee was quoted in a magazine about the penalty rule.

"I guess it would be easiest for me to keep my mouth shut, because having just been cut it would be natural for some people to regard what I say as sour grapes," Durkee said.

"But I have some close friends on that football team who I feel are bearing the brunt of the bad situation, and since they can't talk — in lieu of that $10,000 fine hanging over hteir heads I'm going to talk."

"The Saints spokesman said, "The $10,000 is the figure Roberts mentioned in a meeting with veterans relative to tha particular violation of conduct detremental to the team.

"It followed disclosures by a player about his halftime comments in a particular game . . ."

Rider Fans Lose Interest With Arrival of Playoffs

OTTAWA (CP) — Now that the football playoffs are here, the crowds at home games the Ottawa Rough Riders are beginning to slacken off.

The Riders drew only 16,548 for their semi-final game last Saturday against Montreal Alouettes. Team officials are predicting that about 20,000 will be at Lansdowne Park at 2 p.m. EST Saturday when Hamilton Tiger-Cats come to town to open the two-game, total-point Eastern Football Conference finals. The park will seat seat about 27,200.

"Even in 1968 and 1969 when we played the deciding games of our conference here, we didn't get a full house," said general manager Frank Clair in an interview.

Despite the playoff figures, attendance at Ottawa during the regular season was 164,911, better than the club bargained for, Clair said.

The average for the seven games was 23,555 and it was helped by the 27,472 who watched the only visit of Toronto Argonauts.

"There was something special about playing Leo's Cahill Argonauts that got everybody excited," said Clair.

While Clair worried in the front office about attendance, coach Jack Gotta fretted about an offence that hasn't scored a touchdown in two games.

"We played badly against Montreal and got away with it," he said.

"I know we'll be far better this time but I also realize that, if we aren't, Hamilton will ring up a lot of points. They can explode in a hurry."

Talismen Boost Soccer Status

Psychologically speaking, Vancouver Tech Talismen could be the "ripe" team in the British Columbia high school soccer tournament.

The 12-team provincial tournament opened this morning in Victoria. With three teams bracketed into four sections, preliminary round-robin play got under way at Centennial Stadium and a nearby playing field at the University of Victoria.

Tech made its start against Vernon, and with new-found respect.

Tech, until Tuesday, had taken a back seat to highly-regarded Burnaby North Vikings. Last year's finalists, Vikings topped the Burnaby-New Westminster-North Shore league for a fourth straight year and boast a sparkling 61-3, won-lost record for the past three seasons.

Tech's status rose sharply Tuesday, however, when the Talismen blanked Burnaby North 2-0 in the Vancouver and District championship game.

Victory left Tech's record for the season at nine wins, one loss and three ties.

Coach Esmat Mansouri's Talisman play their second tournament game tonight, starting at 8, against Victoria champion Oak Bay in Royal Athletic Park.

Top teams from each section move into the semi-finals, scheduled for Friday. The sudden-death title game will be played Saturday at Royal Athletic Park, starting at 8 p.m.

Schedule for Friday and Saturday:

FRIDAY

University Field

10 a.m. —Kimberley vs. Kitimat; 12 noon — Powell River vs. Abbotsford.

Centennial Stadium

10 a.m. — Belmont vs. Castlegar; 12 noon — Oak Bay vs. Vernon.

Royal Athletic Park

6:45 p.m. — League 2 winner vs. League 4 winner; 8 p.m. — League 1 winner vs. League 3 winner.

SATURDAY

Centennial Stadium

2:30 p.m. — Playoff for third and fourth places.

Royal Athletic Park

8 p.m. — Championship final.

VICTORIA INTERMEDIATE HOCKEY LEAGUE
Tonight - 8:30
GEORGE PEARKES ARENA
INGRAHAM
vs.
STOCKERS
Adults $1.00 — Students 75c
Accompanied Children Under 14 FREE

Busy Weekend For Hoop Teams

Apparently local high school officials don't want their boys' basketball squads to get rusty while waiting for the league play to start in January.

Seven of the eight teams in the Victoria High School League will see action in exhibition or tournament games at the weekend.

Two of the squads, Oak Bay and Belmont (one-two last season) are involved in the inaugural Oak Bay tournament starting Friday at Belmont and winding up Saturday at Oak Bay.

Other teams in the tourney are Hope, Delta, Semiahmoo and Mennonite Educational Institute from Mission. Hope faces MEI at 6 p.m., Oak Bay plays Delta at 7:30 and Semiahmoo tackles Belmont at 9 in opening games of the tourney.

Games Saturday will be at 10 and 11:30 a.m. as well as 1, 5:30, 7 and 8:30 p.m.

Elsewhere, Mt. Douglas Rams tackle Burnaby North Vikings at 7 and Mount View Hornets meet Kamloops Red Devils at 8:30 p.m. Friday at Mount View. The venue on Saturday switches to Mt. Douglas with Hornets taking on Vikings at 7 p.m. and Rams facing Devils at 8:30.

Claremont plays host to Cowichan on Friday and the up-Island team will be at Reynolds to face the Roadrunners on Saturday.

HOCKEY TRAIL

WESTERN LEAGUE
Phoenix 4, Denver 4
Fort Worth (CHL) 9, Portland 4
INTERNATIONAL LEAGUE
Dayton 8, Muskegon 5
Fort Wayne 2, Columbus 0
EASTERN LEAGUE
Syracuse 3, Johnstown 2
Sun Coast 7, Charlotte 1
Cape Cod 3, New Jersey 3
Rhode Island 2, New England 0
WESTERN INTERNATIONAL
Trail 4, Nelson 1

Service Hockey

Junior Ranks' Mess defeated Officers' Mess 4-2 and HMC Ships downed Senior NCOs (and below) 3-1 Wednesday night in CFB Esquimalt Inter-Unit Hockey League action at Esquimalt Sports Centre.

IRISH CHAMPS HAND WIN TO ALL BLACKS

DUBLIN (Reuter) — Two handling mistakes in the last 10 minutes Wednesday cost Leinster, the Irish inter-provincial champion, the honor of becoming the first Irish team to beat the New Zealand Rugby Union All Blacks.

The errors let the All Blacks in for two trys, one of which was converted, and enabled them to win 17-9 on a goal, two trys and a penalty goal to a goal and a penalty goal.

With 10 minutes left, Leinster led 9-7, and was playing well enough to suggest it would hold on to the advantage.

But mistakes by wing Alan Duggan and fullback Tony Ensor cost the team 10 points and the chance of victory.

OUTDOORS
barry thornton

Man, Resources Meeting Defines National Issues

One hundred and fifty delegates from across the nation converged on Montebello, Quebec, this past week. They met to discuss the impact Canadians have had on their resources. They recognized that for the survival of Canada and its people an environmental awareness is a cultural imperative.

From all provinces and territories and from all walks of life, Canadians were united on environmental issues. They quickly drew up task force objectives and established immediate action priorities for this, the Man and Resources Year. The tasks defined will be acted upon during the coming year by government under a broad policy to be established at a Toronto conference in November, 1973.

Meeting with the elected citizen delegates were appointed members of government, industry and professional groups. However, unanimity of Canadians on environmental concerns quickly changed the "we-they" position to one of "us."

During this, the Man and Resources Year, task forces will be formed from specialists and citizens by provincial and federal governments. But, it will be here, at the regional citizens' level, where Man and Resources begin, that final definition and study of these issues will be done. And, it is here — at the regional level — that all Canadian citizens are being asked to participate and help make those decisions that will affect our life style and future use of our environment.

Canadians at the conference, faced with the monumental task of defining issues, were divided into cross-sectional groups from all regions of the nation to isolate the major problems. Sessions were bilingual with immediate translation. All environmental issues at the regional, provincial and federal level were finally listed under twelve categories. The twelve major problem areas each defined many tasks. Following are just a few of these:

CITIZEN PARTICIPATION: Canadian law does not presently recognize that citizens have any significant rights to a clean and healthy environment. Nor does it permit a citizen any legal redress when his interests are affected by environmental misuse.

POPULATION: It is critical that Canada explore new patterns of settlement, taking into account the resource and environmental impact of alternatives, and a range of life style preferences.

GROWTH ETHIC and SOCIAL VALUES: Because of the existing value system which encompasses the concept of growh as a means for achieving economic well-being, without considering the non-material factors which make up a better quality of life we must develop a new value system which encompasses these non-material factors.

QUALITATIVE and QUANTITATIVE INFORMATION FOR DECISIONS: In the past there has been too little ecological rationale in decision making. We no longer enjoy the luxury of a generous environmental latitude for errors in decision making.

EDUCATION: To live in harmony with his natural and man-created environment, man must have knowledge of his environment, his impact on environment, and the influences environment exerts on him. Environmental problems are so complex that they affect all aspects of humand and natural systerms. For these and other reasons, environmental education must be considered as a major objective.

LONG TERM PLANNING IN RESOURCE DEVELOPMENT AND USE: The use of land, water and other resources will be dictated by the inherent productive, aesthetic, environmental, ecological, and recreational capability of the resource rather than merely current proximity and economic factors.

ENVIRONMENTAL PROTECTION: Owing to the stresses of urbanization, industrialization and intensive agricultural production on man and resources, Canada suffers from the lack of appropriate measures for the protection and restoration of the quality of the environment.

RANKED FIRST in national ratings for third consecutive year by United States Lawn Tennis Association is Billie Jean King (above) of Hilton Head, S.C. Mrs. King won tennis' big three — the French Open, Wimbledon and U.S. Open this year. Nancy Gunter and Chris Evert were ranked second and third.

Oil Kings Hit Skids

By The Canadian Press

Edmonton Oil Kings can't complain about not having a chance to move into first place in the Western Canada Hockey League's western division.

The Oil Kings dropped a 7-4 decision to Calgary Centennials Wednesday to blow a chance to take the lead for the second straight night.

But they'll get another opportunity tonight when they play New Westminster Bruins in Edmonton. The Bruins, idle Wednesday, have 20 points, one more than Edmonton and Medicine Hat Tigers.

In the other game Wednesday, Swift Current Broncos posted a 6-3 home ice victory over Vancouver Nats.

The Centennials, who trail New Westminster by two points, stretched their home unbeaten streak to seven games with the victory over Edmonton, winless in the last four outings.

Centre Mike Rogers scored three goals and picked up two assists to lead the Cents. Defenceman Garry Johnson and forwards Dan Gare, Mike Clarke and Jerry Holland added one each. Holland and Clarke also had three assists each.

Darcy Rota increased his league-leading goal total to 24 with three second-period markers for the Oil Kings, with John Rogers adding the other Edmonton tally. One of Rota's goals came on a power play and another when Edmonton was short-handed.

Calgary's power play connected for three goals.

At Swift Current, Vancouver came up with three power-play goals, but it wasn't enough. Dave Williams, Dave Goodwin and Terry McDougall scored in the first period for the Broncos, with Kelly Pratt adding two goals and Vern McCormick one.

Tim Peck, Doug Sweeting and Gord Stewart replied for the Nats, mired in fifth place in the western division.

★ ★ ★

WESTERN DIVISION

	P	W	L	T	F	A	Pts
New West.	19	8	7	4	58	74	20
Edmonton	17	9	7	1	74	61	19
Medicine Hat	20	9	10	1	96	87	19
Calgary	14	8	4	2	57	42	18
Vancouver	16	5	10	1	51	91	11
VICTORIA	14	4	9	1	62	65	9

EASTERN DIVISION

	P	W	L	T	F	A	Pts
Saskatoon	14	10	2	2	69	34	22
Brandon	17	10	5	2	90	67	22
Swift Current	16	8	5	3	71	65	19
Flin Flon	14	8	4	2	70	55	18
Winnipeg	19	4	10	5	67	110	13
Regina	16	2	12	2	50	84	6

Next games: Tonight — Vancouver at Brandon; Flin Flon at Winnipeg; New Westminster at Edmonton.

CALGARY (7) — Mike Rogers 3, Garry Johnson, Dan Gare, Mike Clarke, Jerry Holland; EDMONTON (4) — Darcy Rota 3, John Rogers.

SWIFT CURRENT (6) — Kelly Pratt 2, Vern McCormick, Dave Williams, Dave Goodwin, Terry McDougall; VANCOUVER (3) — Tim Peck, Doug Sweeting, Gord Stewart.

NHL SUMMARIES

EAST DIVISION

	P	W	L	T	F	A	Pts.
Montreal	18	13	1	4	77	33	30
Rangers	17	12	4	1	73	44	25
Buffalo	17	7	3	7	47	37	21
Detroit	16	8	6	2	54	46	18
Boston	16	7	7	2	69	62	16
Toronto	16	6	8	2	43	47	14
Vancouver	17	5	10	2	47	65	12
Islanders	14	2	11	1	31	70	5

WEST DIVISION

	P	W	L	T	F	A	Pts.
Philadelphia	18	9	7	2	60	60	20
Los Angeles	20	9	9	2	67	65	20
Chicago	17	8	7	2	58	51	18
Minnesota	17	8	7	2	48	46	18
Atlanta	18	7	8	3	39	54	17
Pittsburgh	18	8	9	1	62	57	17
St. Louis	14	3	6	5	34	42	11
California	17	2	11	4	42	72	8

PHILA. 3, N.Y. RANGERS 7

FIRST PERIOD
1. Rangers, Neilson (1) (Tkaczuk, Fairbairn) 9:49.
Penalties — Hadfield (R) 5:08; Hughes (P) 6:10; Lonsberry (P) 14:25; Clarke (P) and Rolfe (R) 18:52.

SECOND PERIOD
2. Philadelphia, MacLeish (12) (Clarke, Lonsberry) 4:46.
3. Rangers, Vickers (8) (Fairbairn) 5:04.
4. Philadelphia, Nolet (4) (Clarke) 13:10.
5. Rangers, Vickers (9) (Fairbairn) 14:31.
6. Philadelphia, Nolet (5) (Lonsberry, Bladon) 16:32.
Penalties — Stemkowski (R) 3:05; Hillman (P) 10:07; Neilson (R) 16:52.

THIRD PERIOD
7. Rangers, Gilbert (12) (Hadfield) 1:05.
8. Rangers, Fairbairn (7) (Tkaczuk, Selling) 1:52.
9. Rangers, MacGregor (2) (Ratelle) 9:57.
10. Rangers, Vickers (10) (Tkaczuk, Fairbairn) 12:54.
Penalties — Neilson (R) 7:51; Van Impe (P) 10:21; Rolfe (R) 14:17; Lonsberry (P) 17:52.
Stops:

Belhumeur (P)	21	11	10—42
Giacomin (R)	8	11	7—26

Attendance 17,500.

DETROIT 4, CALIFORNIA 0

FIRST PERIOD
1. Detroit, M. Redmond (8) (Dionne, Bergman) 5:51.
Penalties — Doak (D) 2:26; Smith (C) 4:01; Johnston (D) 13:10; Marshall (C) 16:25.

SECOND PERIOD
2. Detroit, Dionne (8) (Libett, Stackhouse) 17:17.
Penalty — Libett (D) 12:22.

THIRD PERIOD
3. Detroit, Charron (6) (Rochefort, Berenson) 7:20.
4. Detroit, Fontaine (5) 16:45.
Penalty — Ecclestone (D) 12:05.
Stops:

Meloche (D)	8	7	5—20
Edwards (C)	9	9	7—25

Attendance 3263.

ATLANTA 1, TORONTO 2

FIRST PERIOD
1. Atlanta, Stewart (2) (Leiter) 9:53.
Penalty — Monahan (T) 1:58.

SECOND PERIOD
2. Toronto, Ellis (4) (Henderson, Keon) 10:46.
3. Toronto, Kehoe (4) (Sittler, Monahan) 11:05.
Penalties — Glennie (T) 4:53; Manery (A) 11:23.

THIRD PERIOD
No scoring.
Penalties — Ketter (A) 6:55; Manery (A) 8:41; Quinn (A) 10:20; Pelyk (T) 11:20, 13:49.
Stops:

Bouchard (A)	12	11	17—40
Plante (T)	8	11	7—26

Attendance 16,381.

MINNESOTA 1, PITTSBURGH 7

FIRST PERIOD
1. Pittsburgh, Schinkel (9) (Shack) 9:24.
Penalties — Watson (P) 11:33; Pittsburgh (bench minor) and D. Hextall (M) 17:11.

SECOND PERIOD
2. Pittsburgh, MacDonald (8) (Apps, Shack) 1:46.
3. Pittsburgh, McDonough (5) (Lynch, Apps) 4:50.
4. Pittsburgh, Pronovost (4) (B. Hextall, Burrows) 10:07.
Penalties — O'Brien (M) 0:19; Edestrand (P) 2:10; Parise (M) 5:30; D. Hextall (M) 13:57.

THIRD PERIOD
5. Pittsburgh, MacDonald (9) (McDonough, Apps) 2:29.
6. Pittsburgh, MacDonald (10) (McDonough, Apps) 11:08.
7. Pittsburgh, Rupp (2) (Schock, Harbaruk) 13:58.
8. Minnesota, O'Brien (1) (Grant, Goldsworthy) 14:02.
Penalties — Watson (P) 4:55; Edestrand (P) 12:59.
Stops:

Gilbert (M)	10	9	7—26
Rutherford (P)	8	10	16—34

Attendance 8669.

BUFFALO 3, LOS ANGELES 3

FIRST PERIOD
1. Los Angeles, Goring (11) (Bernier) 8:55.
Penalties — Komadoski (LA) 11:07.

SECOND PERIOD
2. Los Angeles, Kozak (4) (Curtis) 0:47.
3. Buffalo, Martin (Horton) 6:49.
4. Buffalo, Meehan (2) (Harris, Pratt) 16:44.
Penalties — Carriere (B) 2:33; Hillman (B) 9:03; Harper (LA) 12:33; Lesuk (LA) 19:12.

THIRD PERIOD
5. Los Angeles, Corrigan (10) (Widing, Berry) 3:49.
6. Buffalo, Atkinson (5) (Lorentz, Horton) 13:04.
Penalties — none.
Stops:

Crozier (B)	14	9	9—32
Vachon (LA)	4	11	9—24

Attendance 9183.

Next games: Tonight—Philadelphia at Montreal; New York at Atlanta; St. Louis at Boston.

Nixons Preserve Unbeaten Streak

CHEMAINUS — Nixon's Trucking of Victoria salvaged a draw Wednesday to preserve their undefeated record and maintain a grip on first place in the South Vancouver Island Junior "B" Hockey League.

Jamie Robertson's goal at 11:53 of the third period enabled Nixons to pull out a 5-5 tie with Fuller's Lake Flyers. Nixons thus remained one point ahead of Flyers.

John Nomland, Norm Allen, Larry Hansen and Kerry Blain also counted for Nixons while Brian Smith, Ray and Don Stubbington, Clint Eccles and Mike Rogerson scored for Flyers.

	P	W	L	T	F	A	Pts.
Victoria	10	9	0	1	90	27	19
Fuller Lake	12	7	1	4	74	43	18
Juan de Fuca	11	7	2	2	61	48	16
Saanich	10	5	3	0	48	32	10
L. Cowichan	10	1	6	3	40	75	5
Racquet Club	11	2	9	0	35	80	4
Esquimalt	10	1	9	0	39	62	2

Reynolds Undefeated

Reynolds and Elizabeth Fisher will represent the Lower Island in the annual Vancouver Island junior high school soccer tournament at Quamichan at the weekend.

Elizabeth Fisher topped Sooke-Saanich schools while Reynolds earned Greater Victoria area honors by compiling an unbeaten record.

Reynolds scored 28 goals and allowed only four while winning eight games and tying one.

Up-Island and Mid-Island schools will complete the four-team Island tournament.

	P	W	L	T	F	A	Pts.
Reynolds	9	8	0	1	28	4	17
Arbutus	9	7	1	1	27	11	15
Colquitz	9	6	2	1	23	10	13
Lansdowne	9	3	2	4	17	10	10
Central	9	4	4	1	26	22	9
Cedar Hill	9	3	5	1	17	15	7
High Rock 9	2	4	1	3	11	15	7
S. J. Willis	9	2	5	2	17	28	6
Oak Bay	9	1	6	2	8	23	4
Shoreline	9	1	8	0	3	39	2

SWIM MEET SET TONIGHT

Competitors have been battling all day and heat winners will meet tonight starting at 6:30 in finals of the Vancouver Island zone high school swim meet at Crystal Pool.

Greater Victoria-champion Oak Bay, Mt. Douglas, Belmont-Elizabeth Fisher, Esquimalt-Shoreline, Claremont-Mt. Newton, Victoria High, S. J. Willis and Brentwood College are entered in the event.

Admission to the finals will be $1 for adults and 50 cents for students.

BONUS DAYS — Downtown BONUS DAY
FOR HUNTERS
Nov. 17 & 18 Only
20% OFF
ALL NEW GUNS AND AMMUNITION
Royal Coachman Tackle Ltd.
1225 Government St.
384-5032
(Across from the Post Office)

AUTO INSPECTION STATION
REPAIRS
A.B.R. AUTOMOTIVE SERVICES
★ Specializing in ★
Wheel Alignments and Suspension Repairs
— ANY SIZE CAR OR TRUCK —
● High Speed Wheel Balancing.
● Radiator Repairs.
● Brake Parts and Repairs.
$39.95 Standard Drum Models
RELINES
$29.95 Front Disc Brakes
TERMS 385-1811 CHARGEX
CLOVERDALE, Opp. A.N.C. Brian Banks

MULLINS MARINE
10-SPEEDS
LOW DOWN PAYMENT
925 YATES STREET

D & D TIRE
SNOW TIRES
Tubeless - 4 Ply Nylon - Blackwall - Whitewalls

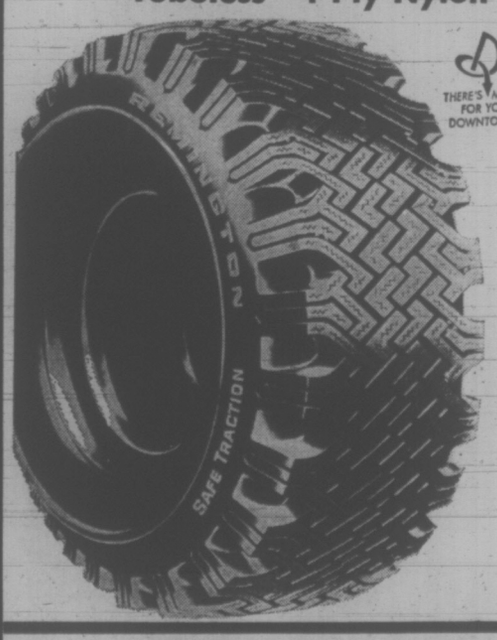

SIZE	Blackwall	Whitewalls
550-12	17.95	19.95
600-12	18.95	20.95
600-13	18.95	20.95
700-13	19.95	21.95
E78-14	19.95	21.95
F78-14	19.95	21.95
G78-14	21.95	23.95
H78-14	24.95	26.95
560-15	18.95	20.95
E78-15	19.95	21.95
F78-15	19.95	21.95
G78-15	21.95	23.95
H78-15	25.95	27.95
L78-15	—	29.95

Exchange Price—INSTALLED

RADIAL PLY SNOW TIRES
Michelin and Semperit
Fit all sizes . . . from "Minis" to "Cadillacs"!
Shop early while stocks are available!
"CHARGEX OR PAY DAY TERMS"!

D & D TIRE
1620 Blanshard St., 382-7283 — In Duncan on the Highway, 746-7191

SPENCER'S
FRIDAY and SATURDAY
OR WHILE QUANTITIES LAST
Downtown BONUS DAY

FINAL CLEARANCE
Of Young Men's
FLARES and SLIMS
Brand names GWG, DAY'S, BUCKEYE included in this clear-out of summer patterns. Sizes 30 to 36 waist. Values from 7.95 to 13.00. OUT THEY GO! 4.99
All sales final at this low price.

MEN'S WARM GLOVES
HI-TENSILE ACRYLIC HONEYCOMB KNITTED DRESS GLOVES with capeskin palm. One size fits all. Our regular low price 2.49. SPECIAL FOR BONUS DAYS, Pr. 1.79

A BARGAIN FOR THE LADIES!
7-foot lightweight SCARVES. Made in France. In assorted plain pastel shades. These lovely scarves were shipped to us in error for men's. Your Choice, Only, Each 1.49
Worth three times the price.

"CURRIES" 4-INCH WIDE $3 and $4 NECKTIES 1.95
Buy several of these quality ties now for Christmas gifts. No gift boxes please. Only

FAMOUS BRAND DRESS SHIRTS
VAN HEUSEN, ARROW AND BLUESTONE shirts at tremendous savings. Long sleeves, striped patterns, broken size range. Value to $10.00. 3.99

CHILDREN'S RUBBER BOOTS
8-eyelet style, steel shank, net lined. First quality. Sizes 1 to 5. $5.99 value for ONLY 2.99

SPANISH MADE SUEDE AND FABRIC WALKING BOOTS
Has sturdy cleated rubber sole and heel, 5 eyelet style. Your choice of brown or beige in sizes 7 to 9 only. Regular $6.95. 4.99

SOLID STATE TRANSISTOR RADIO
Runs off batteries as well as house current; has built-in adapter plug plus ability to re-charge batteries. Complete with earphone, batteries and carrying case. Regular $18.49. BONUS DAYS 12.99

REPLACEMENT ANTENNAS
Telescoping type, chrome plated, for replacement on cars, portable radios, etc. BONUS DAYS 25c

FLASHLIGHT BATTERIES
Dented in shipment, sizes "C", and "D" but still OK. Limit of 6. BONUS DAYS 5c

FULL-SIZE SLEEPING BAGS
4 lb. wool blend filling, has flannelette lining, poplin outer covering and full length zipper opening. Cut size 36"x72". Regular $9.49. BONUS DAYS 7.99

DUPONT RUBBING COMPOUND
For really cleaning up the car, removes all road film, wax build up and stains; etc. Large 12 oz. tin. Regular $1.49. BONUS DAYS 99c

QUALITY SEALING TAPE
For overseas mail, etc. Two inches wide 90 feet long. Regular $1.49. BONUS DAYS 99c

A SPECIAL BARGAIN
For Carpenters, Electricians, etc. All solid leather RIGID TOOL AND GADGET POUCH. 7x7x3, with belt loop. Outside pocket straps. Fully riveted—will last a lifetime. Reg. 5.95. BONUS DAYS 3.99

SPENCER'S
1110 Government ~ Downtown

Firestone snow belt HEADQUARTERS

STORES

2882 DOUGLAS STREET 385-1404

At GARBALLY ROAD, near BURNSIDE

Also Nanaimo and Courtenay

Firestone STORES
1. CASH
2. 30 DAY CHARGE
3. BUDGET PLAN

CHARGEX

AMERICAN EXPRESS

Now you know why we can guarantee traction:

Take a good look at a real traction tread.
Look at all those biting edges.
And look at all that width.
You're looking at the new Firestone Snow Champ. And you can tell just by looking that it really does the job.
That's why we can *guarantee* the traction that others only talk about.
Frankly we're not taking much of a risk.

We *know* it will get you through winter. But if you should get stuck through lack of traction, we'll pay up to seven bucks for a tow truck to get you going.
That's *confidence*.
We have lots of it.
And so will you, with the new Snow Champ working for you.

$17.95 INSTALLED B 78-13 Blackwall.

Firestone
4-PLY NYLON
SNOW CHAMP
To fit many models of
PINTO, VEGA FALCON

Scots, Irish Triumph

By The Canadian Press

England edged Wales, 1-0, Scotland downed Denmark, 2-0, and the republic of Ireland defeated France, 2-1, Wednesday in World Cup soccer qualifying matches.

Colin Bell, Manchester City ace, scored England's goal before 31,000 fans at Cardiff, Wales, in the opener of Group competition.

England failed to show much of the cohesive play which won the World Cup in 1966, missing many chances and being thwarted at other times by Welsh goalkeeper Gary Sprake. But the English team appears sure to qualify for the finals in West Germany by eliminating the other Group 5 teams, Wales and Poland.

Scotland took a firm grip on Group 8 with its second victory over Denmark in a bad-tempered match. Kenny Dalglish and Peter Lorimer scored the goals, one in each half.

Lorimer and Denmark's Per Roentved were sent off for fighting seven minutes from the end. Czechoslovakia, third team in the grouping, has not yet seen action.

In Dublin, the Irish republic team got goals from Gerry Conroy and Ray Treacy to beat France in an upset. The result left France, Ireland and the Soviet Union tied with one victory each in Group 9.

SPORTS MENU

TONIGHT

HOCKEY

8:30 p.m. — Victoria Intermediate League, Stockers vs. Ingraham, Pearkes Arena.

7 p.m. — South Island Junior "B" League, Racquet Club Kings vs. Esquimalt A and W, Esquimalt Sports Centre.

FRIDAY

HOCKEY

8 and 9:15 p.m. — Vancouver Island League, Esquimalt Butler Brothers vs. CFB Esquimalt, Victoria Labatts vs. London Boxing Club, Esquimalt Sports Centre.

BASKETBALL

4:30 p.m. — Intercollegiate men's exhibition, UVic Jayvees vs. Douglas College, UVic gymnasium.

6:30 p.m. — Canada West University Athletic Association women's league, UVic Vikettes vs. Alberta Pandas, UVic gymnasium.

8:30 p.m. — Canada West University Athletic Association men's league, UVic Vikings vs. Alberta Golden Bears, UVic gymnasium.

7 and 8:30 p.m. — High school exhibitions, Mt. Douglas vs. Burnaby North, Mount View vs Kamloops, Mount View High School.

6 p.m. — Opening games in inaugural Oak Bay High School tournament, Belmont High School.

FIELD HOCKEY

9:30 a.m. — Opening matches in Northwest Collegiate women's tournament, UVic.

BOWLER OF WEEK

Weekly winner six of last seven years, Isy McGillvray has again topped field in women's tenpin section of Times Bowler-of-the-Week contest with 549 triple in Unity Ladies' League at Gibson's. Isy tied Nora Burdyny, 181-182-186—549 in Mayfair Women's Major League, but earned weekly award on highest single game. Her scores were 195, 159 and 195.

Golden Bears Test Vikings

University of Victoria Vikings open their Canada West University Athletic Association basketball schedule at UVic gym this weekend, but most of the attention around the school is focussed on a hockey player's toe.

Centre Dave Cousins, hockey Vikings' top scorer the last two seasons, is the man with the toe in question. Operated on this week for an ingrown toenail, he's a doubtful starter when Vikings travel to Edmonton for a Friday-Saturday doubleheader against Alberta Golden Bears and on to Saskatoon Sunday for a single game against Saskatchewan Huskies.

Meanwhile, back on the UVic campus, the basketballers take on Alberta in a pair of tough tests Friday and Saturday. The Bears made last year's Western Canada final before bowing to British Columbia Thunderbirds.

Preliminary games Friday and Saturday have UVic Jayvees meeting Douglas College of Vancouver at 4:30 p.m. and UVic Vikettes playing Alberta Pandas at 6:30. The Vikink-Bear encounters follow at 8:30.

In women's field hockey, UVic Vagabonds host the Northwest Collegiate tournament Friday and Saturday. The tourney, beginning at 9:30 a.m., Friday, and resuming at 9 a.m., Saturday, involves 12 teams. Vagabond games are against Southern Oregon College, University of Puget Sound, Portland State University and Oregon College of Education.

Thorne, Kirkham Selected

Victoria's Charlie Thorne and Richard Kirkham were the only Vancouver Island runners selected Wednesday as members of the British Columbia team that will compete in the Canadian cross country championships Saturday in Toronto.

Thorne is a former University of Victoria harrier who, although still living in Victoria, is now competing for the Vancouver Olympic Club.

Kirkham is the reigning B.C. high school champion and is unbeaten in seven races this season while running for Oak Bay in the Victoria High School Cross Country League.

Both Thorne and Kirkham, who train together, will be competing over 12,000 metres in the open men's race. A total of 10 men and six women, who will compete over 4,000 metres, are on the provincial team.

The first six men and top five women will represent Canada in the Pan America Cup races in Victoria, Dec. 2.

Derek Ellis of UVic, who will be meet director when the Canadian championships are held in Victoria next year, will accompany the team to Toronto.

C. TAYLER SPECIAL SALE

HOME APPLIANCE LTD. of BRAND NEW APPLIANCES

"Serving Victoria for Over 22 Years"

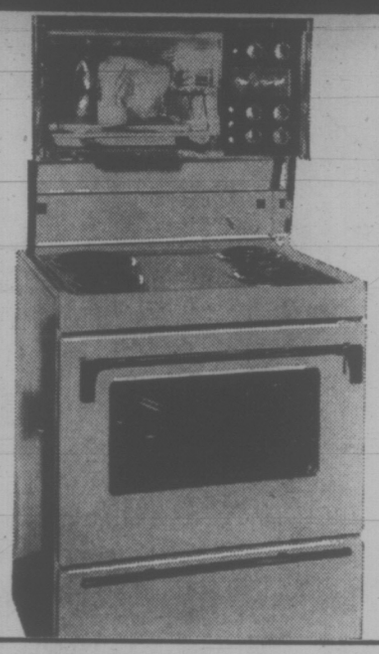

See roasts cooking in our window on this Moffat Gourmet.
Friday, 10 a.m. - 9 p.m.
Saturday, 10 a.m. - 5 p.m.

Barbecue Year Round with this

MOFFAT Gourmet Range

FEATURES INCLUDE:

- Up top broiling and roasting without messy splattering.
- Extra large oven.
- Everything comes off for easy cleaning even the oven door.
- Eye level controls.
- Fluorescent Light.
- Automatic clock and oven and much, much more.

SEE THIS RANGE FOR SURE.

$368

COLOUR $10.00 EXTRA

New MOFFAT 14.3 Cu. Ft. REFRIGERATOR-FREEZER

- All porcelain interior.
- Fully adjustable cantilever shelves.
- Separate freezer section.
- Butter and cheese sections.
- Twin porcelain crispers.
- And many, many more fine features.

SEE THIS EXCELLENT BUY FIRST.

$368

COLOUR $10.00 EXTRA

Don't spend 35,000 hours of your lifetime washing dishes. LET THIS **MOFFAT**

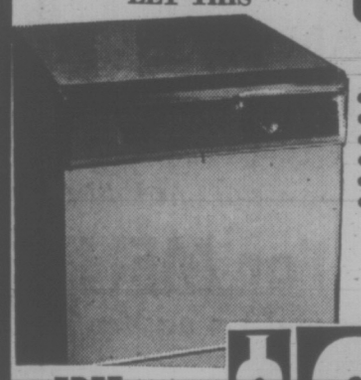

Wash Dishes For You

- Popular front load portable.
- Rinse hold feature.
- Large silverware basket.
- Rinse agent dispenser.
- Very quiet operation.
- Can be built in at a later time if you wish.

See this one, before you choose any dishwasher.

FREE 7-DAY HOME TRIAL.

$308

Try Before You Buy
COLOUR $10.00 EXTRA

SCRATCHED — DENTED — USED APPLIANCES

Mostly one - of - a - kind. Subject to prior sale.
Also, non - advertised specials in the store.

FREE 12 LB. GR. A. Turkey YOUR CHRISTMAS

WITH THE PURCHASE OF ANY NEW APPLIANCE DURING THIS SALE EVENT

Parking in the Johnson St. Parkade — We Will Pay Parking

Remember, since 1950 prompt, personal service has been our pledge.
— It Still Is —

MOFFAT TOP LINE RANGE

With all the Most Wanted Features

- Complete with rotisserie.
- Easy - clean glass control panel.
- Plug-out elements.
- 2 appliance outlets. 1 timed.
- Timed oven and clock with minute minder.
- So much more.

THIS IS A MUST SEE VALUE.

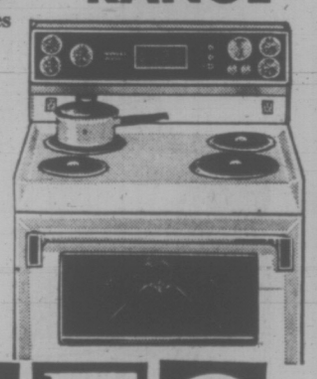

EASY TERMS TRADE-INS ACCEPTED

$258

COLOUR $10.00 EXTRA

C. TAYLER

383-2324 HOME APPLIANCE LTD. 383-3281

707 JOHNSON ST. (Just Up from Douglas St.)

See Bill, Dave, Mona or Charles for any of these values.

Bill Wolf — Dave Paterson — Mona Lauzon — Charles Richards

STORE HOURS
Mon.-Thurs.
8:30 - 5:00
Friday 8:30 - 9:00
Saturday 9:30 - 5:00

CHARGEX

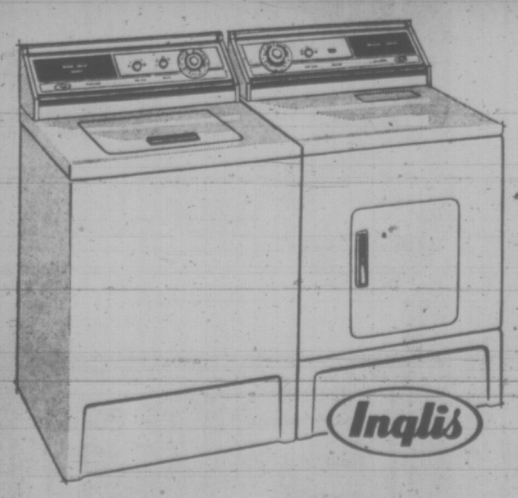

Inglis

SUPERB PAIR

Thrift Twins — Value is what makes this Washer-Dryer so popular.

BIG VALUE

The kind that comes from combining convenience, performance and right price in one washer-dryer. Compare the facts — it's worth it.

BUY THE PAIR

SAVE $20.00 MORE **$498.00**

COLOR EXTRA

Dryer Sale Price **$209.00**

Washer Sale Price **$309.00**

Naval Reserves Plan To Mark 50th Anniversary

HMCS Malahat is making plans for a commemorative reception to mark the 50th anniversary of the naval reserve in 1973.

Cmdr. Edmund Lee of Victoria, commanding officer of HMCS Malahat, was briefed in Halifax Wednesday on national plans for the anniversary, along with commanding officers of 15 other naval reserves in Canada.

Decisions made at the 24th annual commanding officers' conference in Halifax will affect local plans for the anniversary, said Lt.-Cmdr. Jack Walter, HMCS Malahat executive officer.

Date of the commemorative reception hasn't been set, but an officers' mess dinner will be held Jan. 26, he said.

Malahat's vintage gun crew, a group of up to 24 men who give a gun salute in 1860's style uniforms, will probably take part in the commemoration, said Walter.

Nationally, a monument will be unveiled in Ottawa on Battle of Atlantic Sunday, May 6, 1973. A naval reserve band will participate in Prince Edward Island centennial celebrations in the summer, and regatta is planned for early October on the Great Lakes.

Chinese, Germans Buying Land: Pollen

Control of foreign ownership as well as public purchase of parkland is needed in the Gulf Islands, Victoria Mayor Peter Pollen said Wednesday.

During Capital Regional District parks committee meeting, Pollen referred to "wealthy Hong Kong Chinese and German beer barons" buying land in the islands.

The committee was considering a recommendation from the Open Space Advisory Committee that provincial and federal governments be urged to buy parkland in the islands. The recommendation was sent back to OSAC for something more specific.

Visual Arts on Course

The visual arts department at the University of Victoria has been set on a new course, and it should be plain sailing for the foreseeable future, Dr. Peter Smith said today.

The university senate has voted to maintain the department, which had done some floundering under the stormy chairmanship of Norman Toynton, who has since resigned.

Under the temporary leadership of Smith, who is dean of the faculty of fine arts, it is intended to return the visual arts department into the fine arts area, with strong academic and theoretical emphasis.

"It had been expressed that the visual arts department should go in the direction of industrial design," Smith said. "That is now out."

Instead, the 70 registered students aiming for Bachelor of Fine Arts degrees will have to stick to at least one third purely academic work.

Among the arts dealt with in the re-shaped department are drawing, painting, printmaking, photography, sculpture and film.

The two most popular courses picked up in the visual arts department by students from other fields are painting and print-making, Smith said.

He said he "assumed" the department could now look for a full-time chairman to replace Toynton.

Real Estate Merger Makes Them No. 2

Shirley Philps has merged her Homefinders real estate company with Wall & Redikop Ltd. with the goal of becoming number one on Vancouver Island by January.

The new company will be called Homefinders Wall & Redekop Realty Ltd. and Mrs. Philps becomes Vancouver Island manager.

The merger moves Homefinders up from number three in Victoria to number two in terms of numbers of salesmen.

Expansion means opening branch offices as soon as possible at Duncan, Nanaimo and Courtenay.

For the present, the new company will have only two offices in the Victoria area — the Homefinders office at Douglas and Trans Canada Highway and the Wall & Redekop centre at 1820 Blanshard.

Homefinders Ltd. was started by Shirley Philps in 1966 and expanded from a one-person operation to a sales staff of 22 women. Subsequently, 20 men were added.

Trade Show Ends

TOKYO (AP) — China's fall trade fair closed Wednesday after drawing a record 23,000 foreign visitors to its site near the waterfront in Canton. Hsinhua, the official Chinese news agency, said visitors from more than 100 countries and regions took part in brisk trade discussions and the volume of transactions showed a marked increase over the spring fair. Hsinhua did not disclose concrete trade figures.

Woman Really A Man

VANCOUVER (CP) — A medical examination has revealed that a woman charged in provincial court with soliciting for the purpose of prostitution is really a man.

The medical evidence was presented in court Wednesday after counsel for Lillian Lillicoe, otherwise known as Earl Jeffrey Lillicoe, asked for an examination to prove the sex of the accused.

Defence lawyer Bill Hamilton contended that Lillicoe could not be guilty because the soliciting charge applied only to females.

However, a Criminal Code amendment made in July specifies that persons of either sex can be charged with soliciting and Judge J. D. Layton was to hand down his decision late today whether Lillicoe will stand trial.

et voila!

Something new, different and delicious!

SPREAD THE GOOD WORD!

FREE JAM!

One jar with any gasoline purchase of $3.50 or more.

Drive in for a fill-up of quality Flite Fuel or Pacific 66 gasoline -- and take home a wee jar of Scott of Scotland imported jam, in assorted flavours. It's FREE, with your gasoline purchase of $3.50 or more.

Available at all participating Pacific 66 dealers on Vancouver Island.

PACIFIC 66

We honor all credit cards approved by dealer before purchase including CHARGEX.

We Care

Take A Tip from Santa

SHOP EARLY

And DO IT at EDDY'S for VALUE

PANT SUITS

2-piece polyester pant suits in assorted styles and colours. Jacquard tops with matching pants. Sizes 10 to 20. Reg. 37.95 ..... 28.00

PANT TOPS

Great Gift Special Now

In gay prints, 100% polyester, satin finish, moss stitch polyester. With long and ¾ sleeves, assorted styles. Reg. to 18.00. 9.99

Showerproof

VELVET COATS

In an assortment of full length, pant coat and blazers. Slightly imperfect. Assorted styles and broken sizes. Reg. 69.95.

½ PRICE

PANT COATS

Wools, crushed velvet, canvas, pony suede, tweed . . . some with hoods. Plain and fur fabric trims in all colours. Sizes 7 to 18, reg. 25.95 to 45.00.

¼ to ⅓ OFF

Save 40% on popular TONI-LYNN SPORTSWEAR

Sweaters, Pant-Suits, Skirts, Slims and Blouses

In all the newest Fall shades.

Yes . . . Of Course You Can Use Your Free and Easy

PLAN-A-COUNT

Remember . . . NO interest and NO carrying charges with this Christmas Budget Helper.

BONUS DAYS SPECIALS Friday And Saturday at Eddy's

Downtown BONUS DAY

Ladies' SLIMS

Easy care polyester in low rise hipster styling. Regular flares and split knees with matching belts. Brown and blue only, sizes 10 to 18. Reg. to 17.00. BONUS DAYS 4.99

Ladies . . . main floor

Downtown BONUS DAY

Matching BLOUSES

Polyester stretch blouses to match the slims. Long sleeve in brown and blue prints. Reg. 10.00. BONUS DAYS 3.99

Ladies . . . main floor

BOYS' GLOVES 94c

Suede, with warm fleece lining, sizes 5, 6 and 7. Reg. to 1.69 .....

Children . . . upstairs

Downtown BONUS DAY

MEN'S SOCKS

WOOL SOCKS in assorted colours, sizes 10 to 12. Reg. 1.95 a pair. BONUS DAYS ..... 2 pair for 2.49

Men's . . . downstairs

OPEN 'TIL 9 P.M. THURS. & FRIDAYS

Downstairs at Eddy's

For MEN and Young Men

Men's Dress SLACKS

Double knit fortrel dress slacks in sizes 30 to 46, plain and patterns. Reg. 17.95 to 26.95.

⅓ OFF

Shop Upstairs at Eddy's for

CHILDREN

GIRLS' PULLOVER SWEATERS

In acrylic, bulky knits and skinny ribs and layered looks. Turtle necks, stripes and plains. Sizes 7 to 14 and 10 to 14 Teen. SPECIAL 3.44

Eddy's FOR MEN WOMEN AND CHILDREN

ON, OVER and UNDER DOUGLAS

THURS.-FRI. 9 a.m. to 9 p.m.
SATURDAY 9 a.m. to 6 p.m.

THE TRADERS

GIGANTIC FLOOR SAMPLE CLEARANCE

furniture, appliances, color TV, hide-a-beds, stereo, carpets, cabinets, dryers

SPECIAL . . .
PRE-CHRISTMAS OFFER
Your Trade Is Your Down Payment
NO PAYMENTS 'TIL MARCH, 1973

Sofas, Loveseats, Chairs, Hide-a-beds	Regular Retail Price	Now with Approved Trade
Brown Matelasse Luxury Sectional Suite	$1650	$899
Hi-Back Swivel Rockers — Floral Nylon Fabric	$159	$99
Spanish Tub Chairs — Gold Plush Velvet	$129	$99
Spanish Deluxe 110" Sofa — Pale Green Crushed Velvet	$689	$389
Tub Style Soft Seating 99" Sofa and Swivel Chair	$799	$399
Contemporary Sofa and Loveseat — Loose Cushion, Herculon	$870	$499
Colonial Loveseat and Swivel Rocker — Pheasant Pattern	$549	$389
Tuxedo Style Sofa and Loveseat — Gold or Green Velvet	$499	$349
2-Pce. Chesterfield Suite — Black and Woodgrain Walnut Vinyl	$499	$299
Pair Deluxe Hi-Back Chairs — Powder Blue Velvet	$400	$299
Contemporary Sofa and Loveseat — Loose Cushion, Canary Stripe	$905	$479
Colonial Sofa and Chair — Heavy Showwood Nylon Floral	$719	$499
Modern 109" Sofa and Loveseat — Walnut Showwood	$699	$479
Fashion Glow Gold Velvet Sofa and Loveseat	$995	$679
Deluxe Tuxedo Style Sofa — Tangerine Green Herculon	$349	$149
Spanish Sofa and Loveseat — Tuxedo Arm Style. 3 Colors	$625	$399
Sofa and Loveseat — Curved Front, Shepperd Casters. 3 Colors	$788	$499
Contemporary Sofa and Loveseat — Patterned Velvet	$785	$499
Contemporary Sofa and Loveseat — Off-White with Green	$842	$549
Deluxe Sofa and Loveseat — Button Tufted, Brown Leatherette	$998	$599
Drop Arm Loveseat — Makes into a Bed. Tweed, Floral	$169	$139
Wingback 2-Pce. Chesterfield Suite — Tangerine or Green Floral	$750	$499
Colonial Hi-Back Chesterfield Suite — Gold or Green Tweed	$539	$369
Design Award Rocker — Plexi-glass Panels with Red Fabric	$389	$149
2-Pce. Chesterfield Suite on Sheppard Casters. 3 Floral Colors	$459	$299
Brown Plush Nylon Co-ordinate Sofa and Loveseat	$980	$599
Spanish Sofa, Loveseat, Swivel Chair — Deluxe, Many Colors	$1169	$799
Deluxe Spanish Sofa and Loveseat — Floral Plush Velvet	$1050	$788
Champagne Series Sofa and Loveseat — Matelasse Floral Fabric	$900	$599
Champagne Series Sofa and Swivel Rocker — Gold Tie Dye Velvet	$878	$549
Deluxe Style Convertible Sofa Sleeper — Black Vinyl	$399	$319
Deluxe Style Convertible Sofa/Sleeper — Brown Leatherette	$469	$379
B.P. John Convertible Sofa/Sleeper — Brown with Pecan Showwood	$499	$349
Simmons Hide-a-Bed — Green or Rust Floral Pattern	$349	$249
Simmons Colonial Hide-a-Bed — 2 Colors in Stock	$539	$399
Queen Size Convertible Sofa/Sleeper — Spanish, Loose Cushion	$499	$399
4-Pce. Ultra Modern Living Room Group — Co-ordinate Leatherette	$1425	$899
French Provincial Occasional Chair — Off-white Crushed Velvet	$170	$119
Hi-Back Sofa and Chair with Valance — Gold or Coffee Floral	$675	$479
Spanish Loose Cushion Sofa and Loveseat — Gold or Red/Black	$599	$499
Colonial Hi-Back Sofa and Chair — Gold, Green or Brown Vinyl	$539	$369
Transitional Luxury Sofa and Loveseat — Gold Floral Velvet	$1095	$799
Spanish Deluxe 3-Pce. Sectional — Co-ordinate Colors	$799	$549
Deluxe Comfortable Platform Rocker — Gold or Brown	$119	$89
French Provincial Boudoir Chair — Red Velvet Fabric	$145	$99
Champagne Series Swivel Chair — Green Plush Fabric	$239	$149
Curved Front Sofa on Sheppard Casters — Green or Gold	$499	$199
Spanish Loveseat — Loose Cushion. Tangerine/Green Floral	$389	$189
Green or Rust Herculon Co-ordinate Sofa and Loveseat	$689	$489

DINING ROOM SUITES	Reguar Retail Price	Now with Approved Trade
Modern Table — Leaf, 4 Side Chairs, 2 Arm Chairs, China Cabinet	$550	$469
Contemporary: Round Table, Leaf, 4 Cane Back Chairs. China Cabinet	$600	$519
Spanish Extension Table — 4 + 2 chairs. 57" China Cabinet. Light	$700	$599
Early American Oxagonal Dining Room Suite — China Cabinet	$1495	$998
Colonial Dining Room Suite—48" round table, 4 leaves, 2 Captain's chairs, 4 mate's chairs, 48" china cabinet complete.	$1795	$998

Ranges, Refrigerators, Washers, Dryers	Mfg. Sugg. List.	Now with Approved Trade
Admiral 30" Range — Plug-out Elements, Window Oven. White	$229	$169
Admiral 24" Range — Plug-out Elements. Window Oven. White	$199	$149
Admiral 30" Range — Automatic Continuous Clean, Gold or Avocado	$305	$239
Moffat 24" Range — Plug-out Elements, Window Oven. Gold	$229	$179
Moffat 30" Automatic Range — Plug-out Elements, White Only	$275	$225
Moffat 30" Automatic Range — 2 Large, 2 Small Elements. Gold	$299	$239
Admiral 30" Connoisseur Imperial Automatic Range — Gold	$459	$359
Moffat 30" Gourmet Automatic Range — Color only $10 extra	$465	$369
Moffat 30" Epicure Self-Cleaning Oven Range — Gold	$559	$439
Moffat 30" Epicure 2000 Range — Corning Top, Corning Set. Gold	$909	$769
Admiral 13 Cu. Ft. Family Size Fridge — Harvest Gold	$309	$229
Admiral 13 Cu. Ft. 2-Door Fridge — Butter Conditioner. Gold	$359	$289
Admiral 14 Cu. Ft. Frost-Free Deluxe — Color only $10 extra	$469	$359
Moffat 12.6 Cu. Ft. Frost-Free — Left-hand Door. White. Deluxe	$459	$359
Moffat 14.3 Cu. Ft. Frost-Free Fridge — Adjustable Shelves. White	$425	$349
Admiral 16 Cu. Ft. Frost-Free Fridge on Casters — Gold	$509	$369
Admiral 22 Cu. Ft. 3-Door Side-by-Side Combination — Avocado	$855	$599
Moffat 2-Speed Heavy Duty Automatic Washer with Lint Filter	$325	$279
Moffat Heavy Duty Automatic Dryer — Permanent Press Cycle	$189	$149
Admiral 18-lb. Capacity Automatic Washer — 2-Speed, 5-Cycle	$379	$289
Admiral Heavy Duty Automatic Dryer — Permanent Press Cycle	$239	$159
Admiral 18-lb. Capacity Auto. Washer and Dryer — 2-Speed, 5-Cycle. Gold	$655	$499
Admiral 18-lb. Capacity Gas Dryer — Permanent Press Cycle	$299	$219
Admiral Heavy Duty Auto. Washer and Dryer — Deluxe Push Button	$675	$499
Moffat Swirlalator Portable Washer/Spin Dryer	$235	$159

COLOR TV, STEREO, COMPONENTS	Mfg. Sugg. List	Now with Approved Trade
Admiral 13" Portable Color TV — Woodgrain Walnut Cabinet	$369	$299
Admiral 19" Portable Color TV — Automatic Fine Tuning, Colormatic	$459	$379
Admiral 22" Mantle Color TV — Solar Color Matric Tube. AFC	$549	$449
Admiral 25" Consolette Color TV — Pre-set Fine Tuning	$549	$419
Admiral 26" Lowboy '72 Model Imperial Chassis — AFC	$739	$499
Admiral 26" Deluxe Mastercraft Color TV — Transistorized	$879	$579
Admiral 26" Top of the Line Color TV with Doors — Spanish	$850	$699
Magnavox No. 6276 19" Color TV — Automatic Fine Tuning, Chromatone	$499	$399
Magnavox No. 6334 Colonial 22" Console TV — Total Automatic Color	$699	$599
Magnavox No. 7158 French Provincial 26" TV — Total Automatic Color	$899	$729
Magnavox No. 7162 Danish Modern 26" — Total Automatic Color	$899	$729
Magnavox No. 7120 Contemporary 26" — Total Automatic Color	$769	$599
Magnavox No. 7160 Italian Provincial 26" — Total Automatic Color	$899	$729
Magnavox Spanish 26" 3-Way Home Entertainment Theatre	$1450	$1095
Magnavox Contemporary Stereo Combination	$698	$488
Magnavox French Provincial Credenza Stereo	$598	$428
Magnavox 13" Color TV — Hybrid Chassis No. 6226	$398	$288
Admiral AM/F M FM Stereo Component Unit — 3-Pce. Set	$149	$89
Admiral AM/FM Stereo—With Tunnel reflex speakers, 4 speed changer, cassette tape recorder player.	$419	$329

All merchandise being cleared are floor samples as tagged and displayed for viewing. Most items are only one of a kind and subject to prior sale. No hold orders or layaways on advertised items and all sales are final, no exchanges or refunds please. All trade-ins accepted may be used towards or as your down payment on approved credit.

FREE LOCAL DELIVERY

VICTORIA'S LARGEST FURNITURE VALUE CENTRE

THE TRADERS

715 FINLAYSON ST. (Top of the Town) PHONE 388-6264
OPEN MON.-FRI. TILL 9 P.M.; SAT. TILL 6 P.M.

Our Pledge to You "WE WILL NOT BE UNDERSOLD"

MORE TOURISM RESEARCH

NEW WESTMINSTER (CP) — More money will be spent on research into tourism, Ernie Hall, provincial travel industry minister, told the New Westminster Convention and Visitors Bureau.

Hall said more information is needed so new programs can be launched and better facilities provided for tourists.

"Existing programs run by the department are being evaluated and promotional literature will be brought up to date and amended throughout," he said.

Tourism has an important place in B.C.'s economy, Hall said, and with increased co-operation and communication between the industry and the travel department, tourism will contribute even more.

b.c. briefs

Inspector Must Pay

VANCOUVER (CP) — Mr. Justice T. R. Berger of the British Columbia Supreme Court awarded $7,500 in damages to owners of a store in White Rock, whose roof caved in in 1968.

Damages were assessed against Archibald Everall, who was then White Rock's only building inspector.

Mr. Justice Berger held that a collapsed beam which had been used to replace a bearing wall during repairs by a former owner of the store should have been inspected by Everall.

Mr. Justice Berger held that White Rock's established practice in not making inspections unless called to do so "did not live up to the purpose and requirements of its own building bylaw."

Vote Machine

BURNABY (CP) — The fate of aldermanic candidates and referenda in the Dec. 9 municipal election here this year will be known in seconds.

Council has unanimously adopted a recommendation from the elections procedures committee to lease 200 voting machines from Computer Elections Systems of Berkeley, Calif., at a cost of $10,000.

The provincial government passed legislation earlier this year asking Burnaby to be the first municipality in British Columbia to try voting machines.

Body Identified

VANCOUVER (CP) — A body found aboard the tug Haro Straits, salvaged on Sunday from the bottom of Georgia Strait, was identified Wednesday as that of Frederick Pullen, 38, of Nanaimo.

Pullen was a deckhand on the Haro Straits which sank in a storm off Point Roberts last Feb. 27.

Youths Charged

KAMLOOPS (CP) — Three youths from Vernon were charged Wednesday with armed robbery after Stan Barry of Kamloops was forced to hand over his car at knifepoint.

The car went out of control eight miles north of Cache Creek and ran off the road. RCMP said the three were unhurt but the car was a total loss. The three youths, two aged 16 and one 13, are to appear in court today.

Guard Charged

VANCOUVER (CP) — Christopher David Ryan, 20, described by police as a part-time Pinkerton Guard, was charged Wednesday with theft and possession of stolen money. Ryan was charged after The Bay department store reported shortages from its cash registers. Ryan worked in the store two nights a week.

Ad False

VANCOUVER (CP) — Augie and Funk Sound House Ltd., was fined $450 in provincial court Wednesday after being found guilty of false advertising. The charge stated the company ran ads last year in The Sun offering a $170 record-changer free with the purchase of a $479 receiver. Court was told other stores were selling the same receiver for $300.

Protest Urged

FORT LANGLEY (CP) — Canadian National Railways Wednesday announced plans to close station facilities here as part of a "centralization" program. Meanwhile, Mark Rose, the New Democratic Party MP for Fraser Valley West, has urged area resi-

Referendum Slated

SURREY (CP) — Council has decided to send a $5 million public works referendum to the voters Dec. 9. It will pay for rebuilding, repaving, repairing and maintaining the municipality's network of roads.

Pulp Men Protest

VANCOUVER (CP) — Pulp and paper mill workers in the province want an end to the industry's exemption from the Hours of Work Act, which means there are no restrictions on the amount of overtime worked, Pat O'Neal, vice-president of the United Paperworkers International Union, says in a letter to the provincial labor department there have been several "excessive overtime."

Freeze Lifted

DELTA (CP) — The municipality's four-month freeze on new subdivision development was lifted when council approved a new bylaw which calls for additional improvements to subdivisions which will cost developers an estimated $240 a lot.

Meet our better 'half'!

The handier, more convenient way of buying wine. You'll like the attractive decanter-type half gallon that brings you B.C.'s favourite wines.

Calona Red Dry (Medium Dry)
Calona White Dry (Medium Dry)
Calona Royal Red (Medium Sweet)
Calona Royal White (Medium Sweet)

Also available in — 26 oz. 40 oz. and gallons

A great idea! Calona's better half.

Calona — the spirit of hospitality.

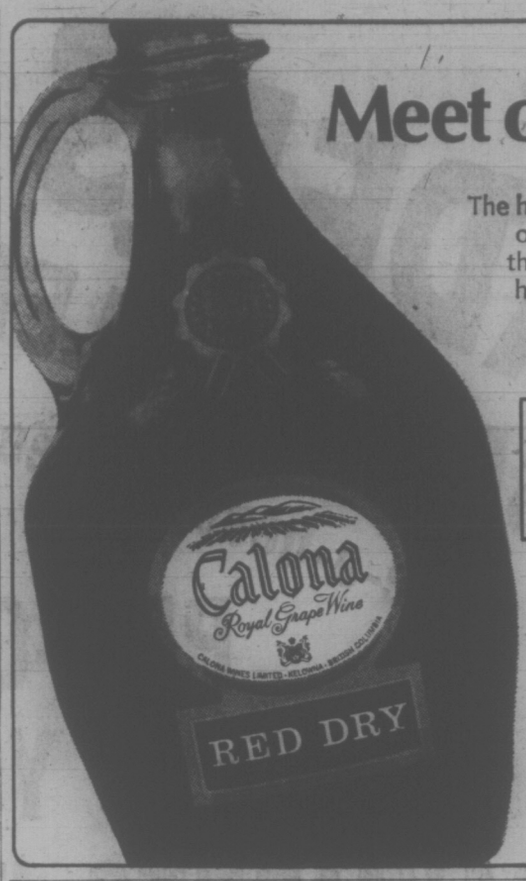

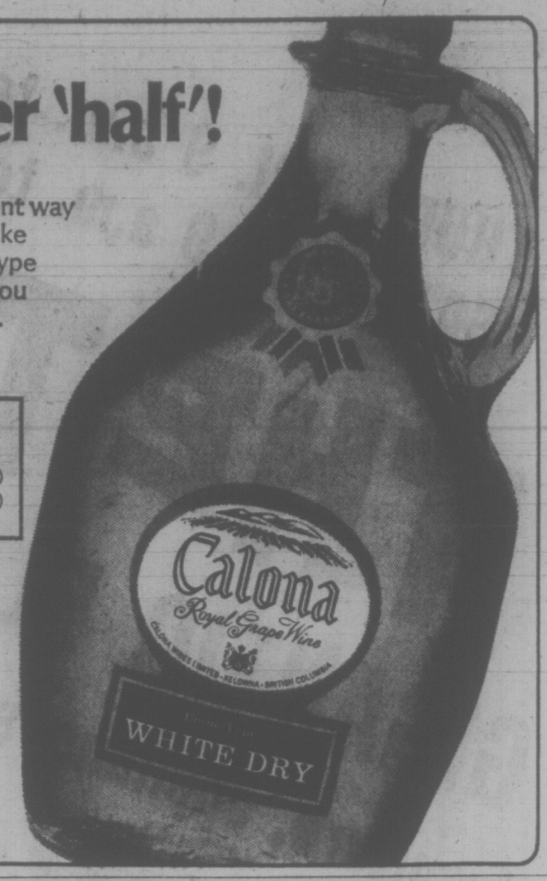

New Dodge Standard Features. More give. Less take.

Buying a new car? It's a tough decision to make.

This one. That one. Two-door. Four-door.

It's enough to boggle the mind. When you get right down to it though, it's really a question of 'does this car meet my needs, and is the price right?'

We think we can help take some of the hassle out of that big decision.

Every '73 Dodge, big or small, has more of the features you want as standard equipment so you don't have to pay extra for them as options. Naturally, we've retained the features that have made Dodge famous for dependability over the years, like Unibody construction, Torsion-Bar Suspension, 7-stage rustproofing, etc.

But here's what we've done for you in 1973. All '73 Dodge six and 8 cyl. engines have the revolutionary new Electronic Ignition System.

No points. No condenser to replace.

DODGE BUILDS IN THE SOLID DIFFERENCE

You get better engine performance, reduced emissions and you save money come tuneup time. Front disc brakes are standard across the board too (except 6 cyl. Darts). On our full-sized Monaco and Polara's, as well as the above items, at no extra cost you get Chrysler-Quiet Ride, Torqueflite automatic transmission, power steering, new impact absorbing bumper systems, color-keyed carpeting and heater/defroster system with upper level ventilation.

Pheww!

To sum up. It doesn't really matter which new Dodge takes your fancy, the sub-compact Colt, compacts like Dart and Challenger, intermediates like the "Chrysler Quiet" Charger and Coronet, or the really big ones like Monaco/Polara.

More standard features, innovative engineering plus extra care in every detail, make us believe your new Dodge is the best Dodge we've ever built.

Dodge
CHRYSLER
Dodge Trucks
SALES/SERVICE

Extra Care in Engineering... it makes the difference.

Monaco/Polara
Full-size cars—17 models

Charger/Coronet
Mid-size cars—10 models

Challenger
Sports compact—2 models

Dart
Compact cars—6 models

Colt
Sub-compact cars—5 models

Dodge Trucks

Dodge CHRYSLER CANADA LTD.

Superbe!
the food,
the service,
the atmosphere!

Phil's Yell Spurred NDP Aide

By BRIAN BUTTERS
Times Staff

Being yelled at by Phil Gaglardi in front of a crowd of Social Credit supporters may not seem like the best possible way to start a political career, but for John Wood, long-time NDP worker and now executive assistant to Premier Dave Barrett, it got results.

Wood, 54, laughs when he relates his run-in with "Flying Phil," former Social Credit minister of highways and rehabilitation.

It was in the small town of Nakusp during the election campaign of 1956. Wood, a social worker in Nelson, was using some of his vacation time to work on MLA Randolph Harding's campaign.

It happened that Gaglardi was holding a political meeting one night in Nakusp and Wood went along with several other NDP supporters. The chairman of the meeting, he says, was an employee of the public works department, which he didn't worry about.

Wood took the opportunity to ask Gaglardi several questions from the floor of the meeting.

"Someone on the platform must have whispered to Mr. Gaglardi who I was," Wood says, "and he thereupon took off after me about it."

After several threats from Gaglardi that he would have Wood fired, "There was quite a fuss and furore," and the meeting broke up. The newspapers headlined the story next day and Wood's candidate, Harding, subsequently was re-elected.

PARALLEL TO BARRETT

Wood's problems with politics and the Social Credit government parallel in some ways the course which was to be taken by Dave Barrett when he first entered the political arena.

Gagalardi and the Socreds went after Wood because he was a civil servant making public political statements. Barrett, when he was working at the Haney Correctional Institute several years later, was criticized by his superiors for basically the same thing.

Barrett was fired from his job for what he did and then ran for political office, defeating Labor Minister Lyle Wicks. Wood, to the credit of then-welfare minister Eric Martin, was never fired from his job, despite the threats from Gaglardi.

Before long, Wood had met Bob Strachan, who was then NDP leader, and they spoke of the Gaglardi incident. When the Leader of the Opposition was assigned an assistant by the government, Wood applied for the job, got it, and has been there ever since.

After the Gaglardi incident, "I didn't kid myself," Wood says. "I knew I wasn't going to get too much promotion if I stayed in the department so I was planning on leaving."

Between Nelson and his new post in Victoria, Wood transferred to Haney to do social work there and it was in Haney that he first established a relationship with Barrett.

It turned out that a house Wood was vacating in Haney was up for rent and the rental agency sent a couple around to see it. The knock came on the door and there was Barrett, his wife, Shirley, and their baby. The Barretts rented the house.

STRACHAN'S ASSISTANT

Over the next year or so, Barrett and Wood met at such places as government employees' association meetings. Wood was already involved with the local NDP association and Barrett became interested after that. And when Wood left Haney to become Strachan's assistant, Barrett was not far behind, winning his seat in Dewdney in the 1960 election.

Wood worked for Strachan for several years before the Cowichan-Malahat MLA retired as leader. New leader Tom Berger asked Wood to stay on as his assistant, which he did, and when Berger was defeated and Barrett became NDP leader, Wood remained.

Last month Wood was appointed the first civil servant ever to attend regular meetings of the provincial cabinet, a role which he says gives him a much greater insight into his duties and the relationship between the premier and the various departments of government.

He doesn't have a vote at the meetings but is sometimes called upon to offer advice to Barrett and the other cabinet ministers, advice well-founded on his 14 years in the office of the Leader of the Opposition.

Otherwise, Wood finds himself spending his time on correspondence and telephone calls and endless mounds of paper work as the new government struggles to get settled into office after 20 years on the outside.

Like most other British Columbians, Wood was watching the election returns on television the night of Aug. 30 and admits that he was surprised by the result.

"I was thinking along the lines of maybe a minority Social Credit government."

Because he did not do any active campaigning for the party, Wood says he was not able to predict as accurately the eventual outcome of the election as did some of the other NDP people. But from where he sits now, he does not expect the NDP bubble to burst after its first term of office.

"I would be very surprised if we were, as many people seem to think, tossed out next time," he said. "Now that we're in, we have lots of opportunity to do the things we want to do."

Wood said he finds Barrett "excellent" to work for. Barrett requires only a few notes and a bit of a briefing to make a speech on a given subject, Wood said, which makes it easier on him.

Wood prefers a neat and tidy desk to work on and Barrett a crowded one, but they are working it out, he says.

Born and educated in England, Wood came to Canada in 1952. He lives on Blenkinsop Road with his wife and three children, one of whom, a 17-year-old Roma, helped out on NDP candidate Eric Sherwood's campaign in the Aug. 30 election.

But Wood doesn't push politics in the family.

"One of us is enough," he says.

King on Tour

ENTEBBE, Uganda (AP) — King Faisal of Saudi Arabia has begun a three-day state visit to Uganda, his first to the African state. He was met by President Idi Amin, with whom Faisal is to have two rounds of talks. Saudi Arabia recently agreed to loan Uganda $14.5 million for development.

No Commitment On Truce Role

OTTAWA (CP) — Canada has made no commitment to take on a new truce supervision role in Vietnam, an external affairs department spokesman said Wednesday.

He was commenting on a statement in Washington that the United States has received what it regards as an agreement in principle from Canada and three other countries to participate in a Vietnam ceasefire.

The statement was attributed to state department press officer Charles Bray.

The external affairs department spokesman said he could only assume that the U.S. has accepted Canada's Nov. 4 offer to make available its 19-member delegation already in Vietnam for whatever services it can provide when a ceasefire takes effect.

SIMPSONS Sears

Everything you expect from a truly automatic high-priced washer, except the price.

2-speed, 8 automatic program Kenmore washer

339.98 White

- One, easy-to-operate dial automatically selects the correct time, speed and temperature for *every* kind of fabric! 8 programs include soak, pre-wash and perm-press cool-down. Plus an optional second rinse with cold water option
- Times bleach dispenser. Rinse agent dispenser
- Variable water level control
- Self-cleaning lint filter. Pump guard
- See-at-a-glance, fluorescent lit control panel. Picture-frame, porcelain top

With suds saver $20 extra.
In Avocado or Harvest Gold $10 extra.

Kenmore 'Soft-heat' Fabric Master dryer

239.98 White

- Exclusive 'soft-heat' diminishes as clothes dry to prevent overdrying
- Fabric Master lets you select degree of dryness you want for every kind of fabric
- 'Wrinkle-guard' tumbles clothes, after normal drying, every 5 min. to prevent wrinkles
- Air freshener lamp. Interior light
- Safe push-to-start button. End-of-cycle signal. Door safety switch. Porcelain top

Match-mate for 8-program Kenmore washer
Avocado or Harvest Gold $10 extra.

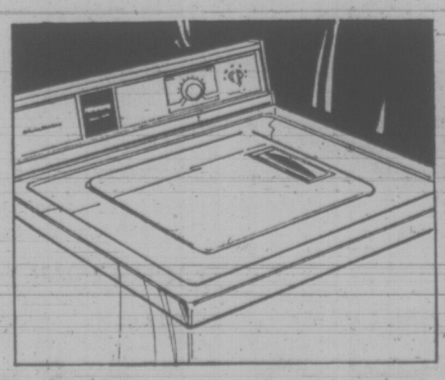

2-speed, 3-program Kenmore washer

269.98

- Normal, delicate and perm-press programs with special cool-down to prevent spin-set wrinkles
- 3 wash/rinse temp. combinations
- Roto-swirl agitator. Pump guard
- Lid safety switch. Porcelain top

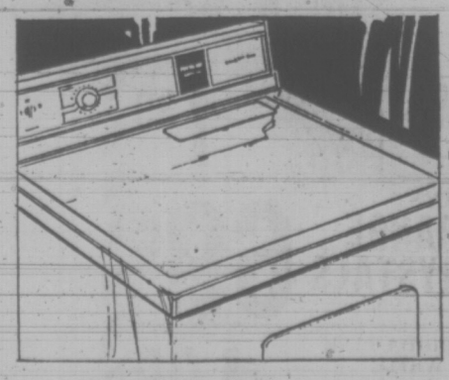

2-program Kenmore dryer

179.98

- High air-speed for fast drying
- Perm-press cool-down helps prevent heat-set wrinkles
- No-heat 'air' fluffs towels
- Top-mounted lint screen
- Door safety switch. Porcelain top

Simpsons-Sears Washers, Dryers (26). Phone Enquiries: 388-9111

Prices include washer installation to approved plumbing.

Charge it on your all-purpose account • We service what we sell, coast-to-coast • Satisfaction or money refunded

Simpsons-Sears Hillside: 3190 Shelbourne Street. Lots of Free Parking . . . No Tickets, No Time Limit. (11-6)

Municipalities to Get Crack At Tri-Level Gov't Conference

By VICTOR MACKIE
Times Ottawa Bureau

OTTAWA — Federal, provincial and municipal delegates will be able to discuss their common problems at a tri-level conference called for next Monday and Tuesday in Toronto.

The federal-provincial-municipal conference will seek to set up machinery for continuing consultation between the three levels of government.

It will be a big breakthrough for the municipalities which have always objected to being left out of federal-provincial conferences.

Joint chairman of the conference will be Urban Affairs Minister Ron Basford from Ottawa, Municipal Affairs Minister Fraser Mooney from Nova Scotia and Mayor Des Newman of the city of Whitby, Ontario. He is president of the Canadian Federation of Mayors and Municipalities.

Decision to organize such a three-level conference was made early last winter. The local governments wanted to sit around a table with the federal and provincial representatives to discuss their common problems and establish the priorities and requirements of local governments.

The municipal affairs ministers from each of the 10 provincial governments are expected to attend. Provinces with ministers of intergovernmental affairs will also have them attend as delegates. Representatives from the Federation of Mayors and Municipalities will be present.

The session will be held behind closed doors.

A spokesman for Basford said Wednesday he doubted that there would be any major decisions made. It will be a working two-day session with Senator Carl Goldenberg presiding over the work periods.

It will be the first intergovernmental meeting held in recent years solely for the purpose of considering urban problems.

Approximately 85 municipal affairs and officials from the 10 provinces are expected to attend. The Yukon and Northwest Territories will also be represented.

One of the criticisms frequently levelled at the federal and provincial governments is that they undertake work projects on a large scale without considering local priorities. The municipalities have in mind such projects as airports and harbors. They want more consultation in future.

No invitation has gone to Robert Stanfield's office to have a representative of the Progressive Conservatives attend. It was explained that at the federal level only government representatives will be attending.

HOTEL COLOR BAR QUASHED

SALISBURY (Reuter) — The Rhodesian High Court quashed today government legislation introduced early this month to prevent blacks from drinking at hotels in white areas at certain hours.

In a judgment given in the High Court, Justice B. Goldin declared that the regulations were illegal and ordered that the government pay the court costs of the case.

The appeal against the government's new liquor regulations, which prevent blacks from drinking at hotels in white areas after 7 p.m. on weekdays and 1 p.m. on Saturdays, was brought before the High Court by three hotels and an African journalist.

8IGHT 0/0
ON GUARANTEED INVESTMENT CERTIFICATES
CITY TRUST
REGISTER NOW FOR TAX SAVINGS
MEMBER CANADA DEROSIT INSURANCE CORPORATION
1306 Douglas Street 383-4141

1973 MAY MARK END OF U.S. CONVERTIBLE

New York Times

DETROIT — Anyone who wants a new U.S. convertible had better buy one soon because the 1973 models may mark their end on the road.

The rag-tops, or soft-tops, as they were sometimes called, are already close to extinction. Chrysler and American Motors quit convertible production several years ago. Ford killed its full-sized convertible at the end of the 1972 model run and offers them only in the sport Mustang and Cougar series for 1973, and those will die at the end of the 1973 model run.

General Motors stopped making convertibles for its intermediate-sized cars last summer and offers just six for 1973 — one full-sized convertible for each division plus the convertible Corvette. Officials at GM hint that this may be the last year for their convertibles.

The hardtops won't be far behind the soft-tops. Today the hardtop body style is the most popular body type in the nation. They were originally designed to copy the look of the soft-top, and the name was "hard-top convertible." But stylists believe that this design will be eliminated in the next few years.

With most cars air-conditioned, the car makers are also working toward a long-term goal — the sealed car. Rear side windows are getting smaller each year. In the two-door models of GM's 1973 intermediate cars, all the rear side windows are sealed into place. This saves the cost of the window-rolling mechanisms and allows narrower sides, considered a safety factor.

Superbe!
the food,
the service,
the atmosphere!

SUPER FOOD!
CAPITAL
50 WEST BURNSIDE
FREE DELIVERY
OPEN DAILY
9 A.M. TO 9 P.M.
PRICES EFFECTIVE:
Nov. 16, 17, 18
Thurs., Fri., Sat.
BIG SAVINGS EVERY DAY!
We Reserve the Right to Limit Quantities

Fresh, Salt Spring Island SHOULDER LAMB CHOPS lb. 75c
LAMB Stew Basket lb. 53c
BONELESS VEAL ROLLED ROASTS lb. 89c
McCAIN FROZEN PEAS and CARROTS 2-lb. Poly Bag 39c
A way made by Bird's Eye ORANGE JUICE Frozen Concentrate 12-oz. tin 39c
ALBERTA NO. 1 GRADE BUTTER With $10.00 Order or Over—Limit 2 Pounds lb. 49c
QUAKER CEREAL MUFFETS 16-oz. Box. Reg. or Malt flavor 39c
Delta Instant Fried RICE MIX Chinese, Curried, Spanish, etc. 12-oz. boxes 3 for 1.00
SQUIRREL PEANUT BUTTER 48-oz. tin 98c
YORK PURE STRAWBERRY JAM 24-oz. tin 69c
Weston's HONEY GRAHAMS 12-oz. Box 39c
Aloha MIXED NUTS Salted. 12-oz. Tin 75c
Roger's PANCAKE SYRUP 22-oz. Jar 29c
MAXWELL HOUSE COFFEE 1-lb. bag 79c
CREST TOOTH-PASTE Family Size 99c
SECRET ANTI-PERSPIRANT 6-oz. 99c 9-oz. 1.39
HEAD AND SHOULDERS Shampoo Tube, Jar, Lotion. Family Size 1.39
YORK SWEET MIXED PICKLES 32-oz. jar 59c
ALLEN'S ORANGE CRYSTALS 5x3-oz. Cello pkts. 69c
CANADA NO. 1 MEDIUM ONIONS 3 lbs. 25c
FLORIDA PINK OR WHITE Grapefruit Size 48 10 for 1.00

SIMPSONS Sears

We design our own freezers.
That's why we can afford to give
you the only real guarantee.

'Satisfaction or money refunded.'

That's no slick-tongue, glib guarantee.
It has no loopholes. No fine print.
At Simpsons-Sears, we state our guarantee
loud and clear because we *know* how
a Coldspot freezer is built.
We specifically design our upright
so you can enjoy all the advantages of
freezer living with the same, no-stoop,
refrigerator convenience you're used to.
We arrange the interior to be sure
you get maximum, see-at-a-glance
storage space for all your
in-season food bargains!
We test the odour-free, beautiful
porcelain-on-steel interior
to be certain it's completely stainproof.
We engineer our rotary compressor
with less movable parts
so it withstands greater wear and tear.
We give you such additional features as
grille shelves. Adjustable cold control.
Handy door shelves and can rack.
Plus a no-mess defrost drain.
And we compare not only features, but price!
That way we're sure you always get
the lowest possible price. Where else can
you find this kind of quality, with this
'satisfaction or money refunded' guarantee?
Only with a Coldspot. At Simpsons-Sears.

Simpsons–Sears service follows you, coast–to–coast

COLDSPOT
15.8 cu. ft, 553-lb. capacity.
239.98 White

Simpsons-Sears: Freezers (47). Phone Enquiries: 383-9111

Simpsons-Sears Hillside: 3190 Shelbourne Street. Lots of Free Parking . . . No Tickets, No Time Limit. (11-68)

AIR SEARCH BEGINS AGAIN

YELLOWKNIFE, N.W.T. (CP) — A full-scale aerial search involving at least 10 planes was set to resume at first light today for a twin-engine aircraft which disappeared nine days ago on a mercy flight over the Arctic.

A Canadian forces Argus continued the search during the night for the Beechcraft plane that carried four persons.

Faint signals, believed to be from a crash-position beacon, were heard twice Tuesday, but have not been heard again.

Fog and drizzle, which have hampered search operations, were forecast to break today.

Passengers on the missing plane included Neemee Mullrayok, an Eskimo woman suffering labor complications, and 15-year-old David Kootook, who had an appendicitis attack. The other two persons were the pilot, Martin Hartell, and Judy Hill, an English nurse from the Spence Bay, N.W.T. nursing station.

ON WAY TO HOSPITAL

The two sick persons were being taken to hospital in Yellowknife from Cambridge Bay, a small settlement on Victoria Island, 1,200 miles north of Edmonton.

At least 60 persons are involved in the search. Seven planes, including the Argus and a Twin Otter are from Canadian Forces bases. Gateway Aviation of Edmonton, owners of the missing plane, has two planes searching and another Twin Otter is being used by the RCMP.

Two of the military planes have parachutists with medical aids and supplies.

A forces spokesman said the distress signals were weak and did not last long. However, the signal could mean someone is alive because the beacon's batteries would have died if someone hadn't been turning the signal off periodically to conserve energy.

STARTS ON IMPACT

The spokesman said the beacon activates on impact, with the batteries having a life of about 40 hours.

The search planes have not been able to pinpoint the location of the beacon, but signals appeared to be coming from the Contwoyto Lake area, about halfway between here and Cambridge Bay.

The downed plane carried extra clothing and enough rations to last five people about six days. Temperatures in the area have been as cold as 20 below zero.

Most parts of the Arctic have only about four hours of daylight at this time of year. The missing craft is silver-colored, making it difficult to spot on the snow-covered tundra.

Liberal Wins in Quebec Byelection

HULL, Que. (CP) — Voters in Gatineau riding went to the polls for the second time in five weeks Wednesday and again elected Liberal candidate Michel Gratton in a provincial byelection.

Mr. Gratton, a 33-year-old engineer from Hull, defeated Harold Kelly of the Unite-Quebec party by a 6,481-vote margin, down from the 9,552-vote majority he received in the Oct. 11 vote that was annulled because of ballot irregularities.

The Liberal candidate polled 13,900 votes in Wednesday's rerun of the byelection while Mr. Kelly received 7,419.

The result represented a loss in total votes for Mr. Gratton, who won 15,157 votes in the first byelection and a gain for Mr. Kelly who took 5,605 votes in the Oct. 11 ballot.

The Parti Quebecois, which polled 4,222 votes in the first byelection, did not field a candidate this time saying that the October results showed it would be a waste of money.

Standing in the 108-seat Quebec national assembly now is: Liberals 72, Unite-Quebec 16, Creditiste 12, Parti Quebecois 7 and independent 1.

The two-way race contested the seat left vacant by the resignation of former solicitor-general Roy Fournier, appointed a provincial transport commission judge last summer.

LIBERAL STRONGHOLD

Gatineau riding, which runs north and west from Ottawa-Hull and includes Hull, has been in Liberal hands for 10 years.

The Liberals won it in the 1970 general election with a 13,886-vote plurality.

Regional returning officer Herve Sincenne said that despite sunny skies and temperatures in the mid-30s, only 48.5 per cent of eligible voters cast ballots Wednesday.

Ballots in the October byelection were annulled because they carried consecutive numbers which the losing parties said could be used to link voters with their ballots, thus destroying the secrecy of the vote.

Detailed results of the 1970 provincial election in Gatineau: Liberals 19,007; Union Nationale (Unite-Quebec) 5,121; Parti Quebecois 3,340; Creditiste 2,989.

Defendant Shot During Trial Break

HOUSTON (AP) — A witness says the man pointed what appeared to be a toy pistol at the woman and said, "Bang, bang, bang! You're dead," before he pulled a real gun and killed her.

William Johnson, 24, was charged with murder Wednesday in the death of Carol Ann Venters, 28, who was fatally wounded as she waited for an elevator in the Harris County Criminal Courts Building.

Mrs. Venters was shot during a recess in her trial on a charge of assault to murder in the June 30, 1971, shooting of Johnson, who is confined to a wheelchair because of the injury.

"I have a nervous condition where she shot me five times," Johnson said after he was disarmed by a deputy sheriff. "I'll be paralysed for the rest of my life. She didn't have to do that."

Johnson has a record of two misdemeanour convictions. He was convicted of threatening to take a life in 1967 and sentenced to 90 days in jail. He was fined $96 in 1969 on an aggravated assault charge.

Militant Indians End Occupation

CRAWFORD, Neb. (AP) — A group of about 50 militant Indians ended today their occupation of the former post commander's quarters at Fort Robinson State Park, the site where the famed Crazy Horse was killed nearly 100 years ago.

The one-day occupation, a protest over the transfer of government land, ended after a session with a representative of Nebraska Gov. J. J. Exon.

Vince Rotherham, superintendent of the museum housed in the building, said the Indians "departed peacefully" after the session with Jerry Kromberg, the governor's planning director.

Kromberg said the Indians agreed to vacate the building with no damage or theft of its contents in return for the promise of a new meeting with Kromberg next Tuesday to hear their position and present it to the governor.

The county attorney will prosecute two persons—Bob Yellowbird of Chadron and LeRoy Casados of Alliance—on misdemeanor charges for breaking into the museum building, Kromberg said.

Yellowbird, the group's leader, earlier had threatened to "burn the damned place down" if attempts were made to forcibly evict them from the building.

The group, whose members belong to the activist American Indian Movement (AIM), took over the two-storey structure in the northwest Nebraska part to protest the transfer of some 16 acres of land to the state of Nebraska from the U.S. government.

Yellowbird said the Indians wanted the state to return the land to the Oglala Sioux Tribe or to compensate them for the loss of the land with $430,000, the value set by the Nebraska game and parks commission.

Conspiracy Denied

DACCA (AP) — The former governor of East Pakistan, Dr. Abdul Malik, pleaded not guilty Wednesday to charges of conspiring with the Pakistani army against Bangladesh in the civil war last year. Malik and his cabinet resigned two days before the fall of Dacca last December.

MARANTZ STEREO

The compactness, flexibility, superb performance and technical excellence make the Marantz 1060 the most sought after medium priced amplifier on the market today.

$266

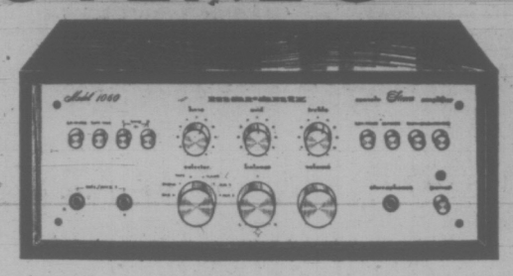

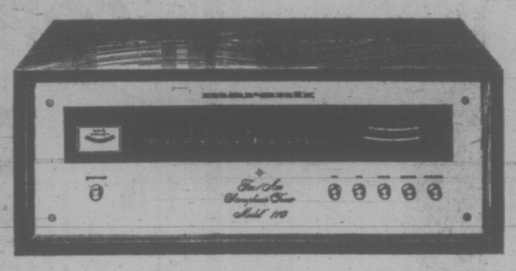

If you want exceptionally low background noise, excellent muting characteristics and over-all excellent performance make the Marantz 110 Tuner your choice. A fit companion to the Model 1060 and other fine Marantz amplifiers.

$249

The Marantz Model 2230, the most popular model of our receivers, delivers continuous power at critical "extreme" frequencies. Typically 36 watts R.M.S. per channel. Both channels driven.

$466

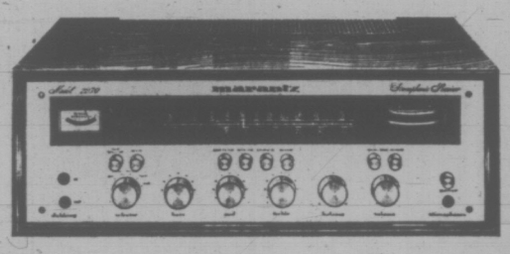

ALL WITH MARANTZ 3-YEAR WARRANTY

CAV ELECTRONICS LTD.

758 YATES STREET Victoria, B.C. | Under the Fabulous 700 Block | PHONE 388-6564 TELEX 044-8330

You are invited to bring your amplifier in and have it tested on the new McAdam Digital Audio Analyzer . . . FREE (Limited Time Offer)

WHERE QUALITY COUNTS

A great Christmas gift idea.

BONUS SUBSCRIPTION OFFER

Here's a gift package that will be remembered long after the Christmas season: a year's subscription to Beautiful British Columbia magazine *plus* a full-color 1973 calendar-diary. You can give both for just $2 – the regular price of the magazine subscription alone.

We announce your gift with a greeting signed in your name and the current Winter issue of Beautiful British Columbia. The 1973 Spring, Summer and Fall issues will be mailed as published.

This offer applies only to new and renewal subscriptions, purchased for $2 and commencing with the Winter, 1972 issue. Please order early.

BEAUTIFUL BRITISH COLUMBIA MAGAZINE
Department of Travel Industry,
1019 Wharf Street,
Victoria, British Columbia

Please send the Beautiful British Columbia gift package to each of the names on the attached list. Sign my name to the calendar-diary as follows:

NAME _____

ADDRESS _____

Be sure to attach list and remittance before mailing. Make cheques or money orders payable to the Minister of Finance.

SIMPSONS Sears

16.6 cubic foot frostfree Coldspot Spacemaster

Simpsons-Sears Low Price

359.98 White only

- Odour-free, porcelain interiors never need defrosting
- Big, 137-lb. freezer capacity
- Separate temperature controls
- 2-door convenience
- Twin, moisture-sealed crispers
- Porcelain-lined meat keeper
- Full-width interior lighting
- 4 convenient door shelves
- Cantilever half shelves
- 24-egg, moulded storage rack
- Handy butter compartment
- 2 ice-cube trays, plus ice bucket
- Magnetic door gaskets
- No-snag, full-length door handles
- Long-life, White acrylic finish
- Quiet rotary compressor
- Coil-free back fits flush to wall

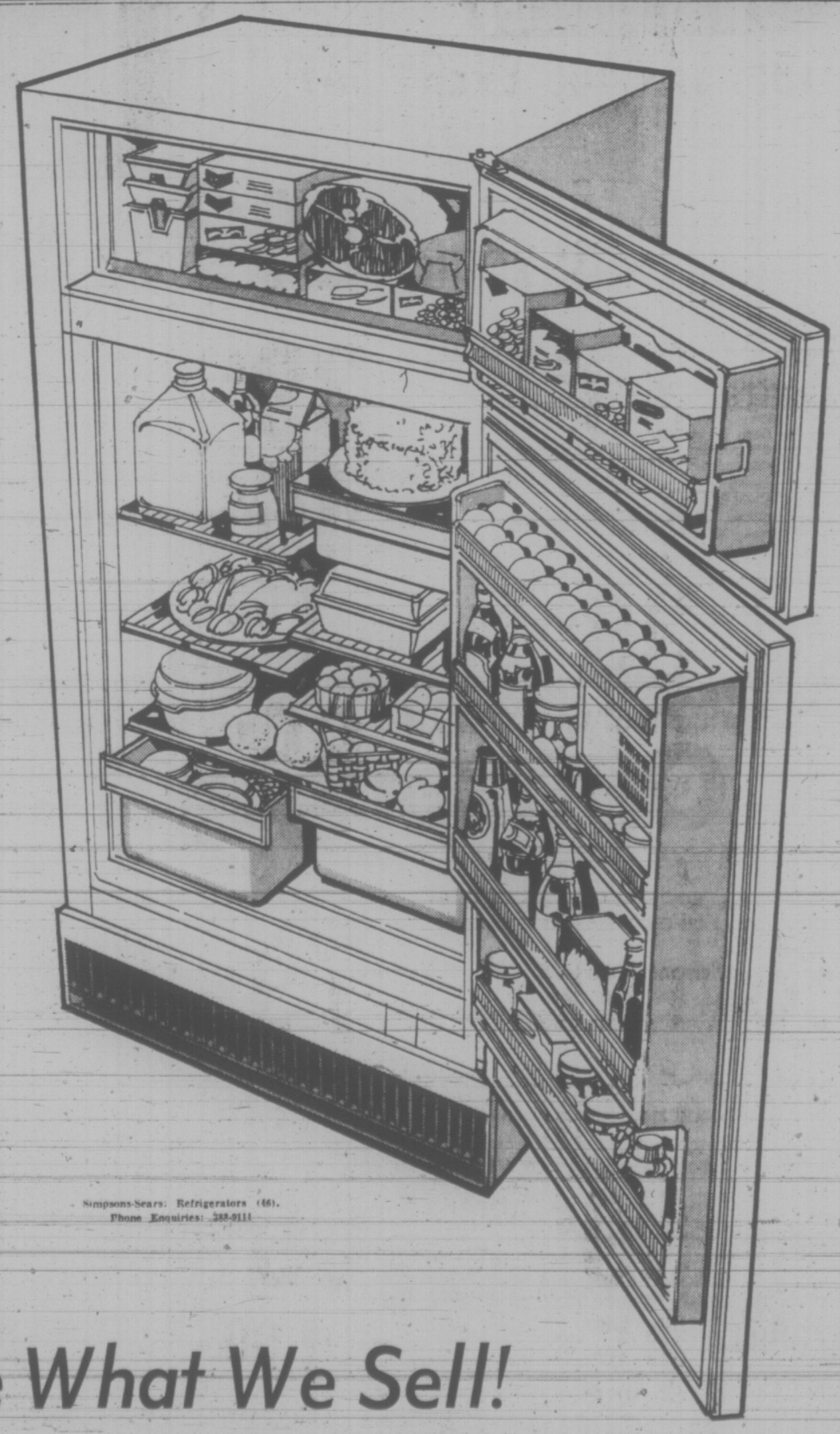

Simpsons-Sears: Refrigerators (46). Phone Enquiries: 388-9111

We Service What We Sell!

Simpsons-Sears Hillside: 3190 Shelbourne Street. Lots of Free Parking . . . No Tickets, No Time Limit.

(11-67)

Death Penalty Left Hanging

By TOM MITCHELL

OTTAWA (CP) — The country's next decision on whether to retire the hangman has been delayed because of the minority government outcome of the Oct. 30 federal election.

It appears certain the five-year trial period ending the death penalty for most murders will run out before the feelings of Parliament are tested again on the contentious issue. The trial period ends Dec. 29.

A source in Prime Minister Trudeau's office confirms that, although a debate was scheduled for this fall, the priority has suffered a severe downgrading because of the Liberal failure to hang onto a majority in the election.

But there is no real problem in letting the trial period run out, the source said, because the "executive prerogative of mercy"—cabinet commutation of death sentences—still remains.

The trial legislation since 1967 has limited the Criminal Code death penalty to persons convicted of murdering on-duty policemen or prison guards. Since 1967, a total of 27 death sentences have come before the cabinet. Every one has been commuted.

COMMUTATION OPPOSED

This "almost automatic" cancellation of death sentences, as one Conservative MP described it, has been a bone of contention in recent capital punishment debates.

Some MPs who favor strict limitation of the death penalty argue that the will of the people as expressed by Parliament is being frustrated when the supreme penalty is left on the law books but never carried out.

Before the election, Mr. Trudeau spoke repeatedly of the need for a fall debate on the trial legislation. But with his party chopped to a minority position by the voters, he has been occupied with revising the Liberal legislative program in a bid to stay in power and has not yet said whether Parliament would be summoned before the Christmas-New Year's holiday period or only early next year.

A source in the office of Solicitor-General Jean-Pierre Goyer, the man expected to propose any new government action on capital punishment, said no legislation had been drafted before the election.

The thinking had been that Parliament would be asked to extend the trial period for another year, he said.

GATHER STATISTICS

The department had been gathering statistics on murder and crimes of violence during the trial period time so that these could be available for any new debate. The source said part of the argument for an extension was to be that statistics gathered so far had not been truly representative, in part because of the short time period involved.

Both Mr. Trudeau and Mr. Goyer have voted for abolition. But the bald figures so far available provide little encouragement for the abolitionist cause.

In 1970, the last full year for which Statistics Canada has records, there were 430 murders, up from 342 in 1969. There were 314 murder victims in 1968 and 281 in 1967.

But the statistics bureau noted that the 1970 figures, for example, included one incident of arson, a nursing home fire in Quebec, that took 40 lives, accounting for almost half the increase in murders for that year.

The bureau also says that more complete reporting by police departments in recent years probably has affected the apparent growth in the murder rate.

CODE BECOMES LAW

If the trial period ends next month with no parliamentary action, the Criminal Code as amended in 1961 comes back into force. Changes made then under the Conservative government of John Diefenbaker divided murder into capital and non-capital categories.

Capital murder, for which a death sentence is mandatory, is defined as murder that is calculated or determined, or committed during the course of treason, sabotage, piracy, escape from lawful custody, resisting arrest, rape, indecent assault, forcible abduction, robbery, burglary or arson. Non-capital murder covers all slayings falling outside this category and is punishable by life imprisonment.

The 1967 Commons vote for the limited abolition trial was 105 to 70 in a 265-seat House. MPs voted freely, without having to follow a strict party policy.

With 99 new MPs coming into the 264-seat Commons as a result of the Oct. 30 vote, it is difficult to predict how another vote on the issue might go.

The issue was raised during the election campaign.

GOVERNMENT CRITICIZED

Conservative Leader Robert Stanfield said the Liberal government had "flouted the expressed view of Parliament" by commuting all death sentences.

Mr. Trudeau said he personally favored an extension of the trial period because insufficient data was available to determine whether the experiment was a success.

New Democrat Leader David Lewis said his party is against capital punishment but added that there are many cases where criminals sentenced to life in prison should not be granted parole.

● NOTICE ●
BLACKTOP DRIVEWAYS
Special Fall Prices
MADISON PAVING CO.
385-9822
384-2439

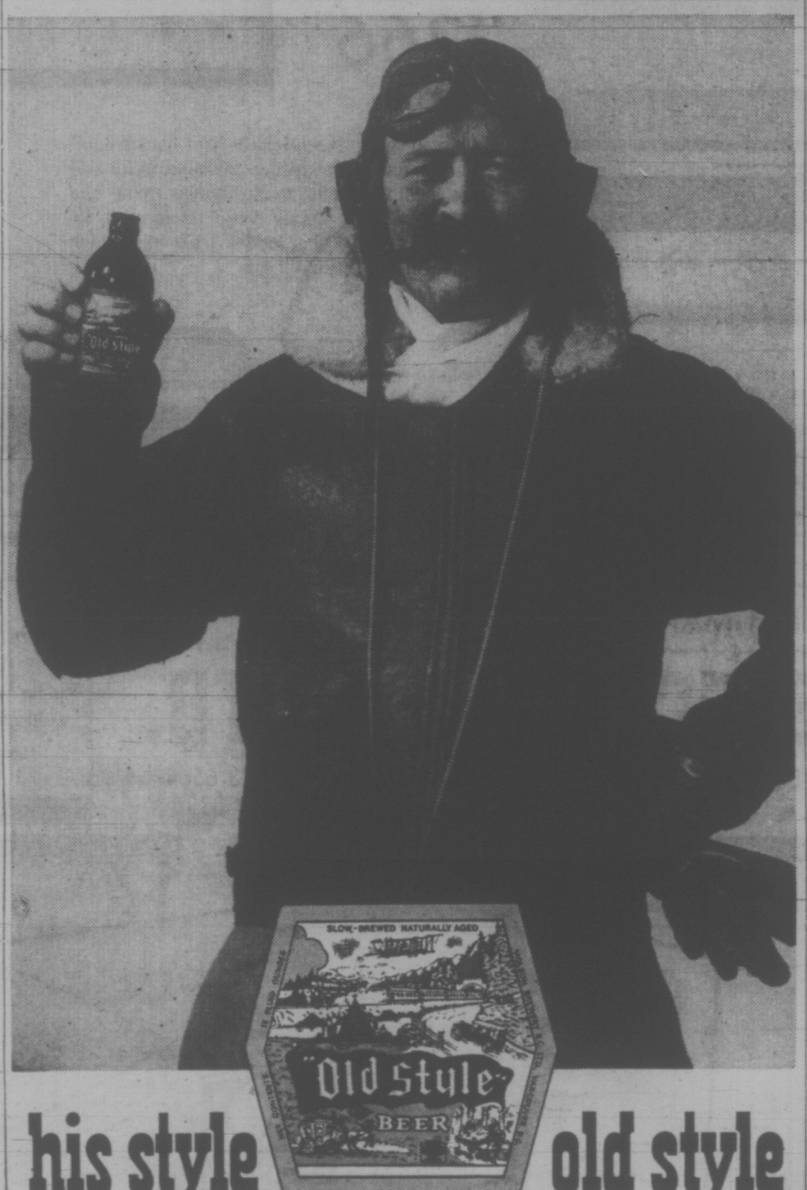

his style old style

He opened up the north with baling wire, canvas and courage—and maybe the thought of Old Style Beer waiting when he made it back home. Old Style has logged a lot of miles and quenched a lot of thirsts since way-back-then; and it tastes just as good today. Slow-brewed and naturally aged for men who appreciate the down-to-earth flavour of an honest, old-time beer. Try it.

Old Style SLOW-BREWED AND NATURALLY AGED.

Need an instant loan? Or a mortgage?

You can get either at Niagara, the cash store.

Personal loans to $5,000. and more.

Mortgages up to $25,000. Purchase of existing mortgages.

Fast, fair friendly service has made Niagara the largest all-Canadian consumer loan company.

Drop by or call. We want to help.

NIAGARA the cash store

Check the phone book for your nearest Niagara office.

SHOP-EASY BUDGET BEATERS

NABOB COFFEE All Purpose 1 lb 95c

AYLMER SOUP Tomato or Veg. 8 10 oz. Tins 1.00

ALTA SWEET HONEY 2 lb Ctn. 79c

JAVEX BLEACH 128 oz. jug 89c

HERSHEY CHOC. CHIPS 12 oz. 59c

ENERGY DOG FOOD 9 15-oz. Tins 1.00

BETTER BUY Bath. Tissue 6 Roll Pack 79c

CARNIVAL ICE CREAM 3 pt. ctn. 69c

LIBBY Tomato Juice 2 48-oz. Tins 79c

VALUE Check'd BEEF

CANADA GRADE 'A' BEEF PRIME RIB ROAST VALUE Check'd MEATS lb. 1.09

ROUND STEAK FULL CUT lb. 1.19

CAMPFIRE SIDE BACON BY THE PIECE lb. 79c

NEW ZEALAND Shoulder Lamb Chops lb. 59c

FRESH FOR FLAVOR PRODUCE

FLORIDA GRAPEFRUIT White or Pink 10 for 1.00

Calif. Can. No. 1 CELERY lb. 13c

Calif. Can. No. 1 EMPEROR GRAPES lb. 29c

JAPANESE MANDARIN ORANGES AVAILABLE AT COMPETITIVE PRICES

Prices Effective Thursday, Nov. 16 — Saturday, Nov. 18

LOCATIONS:
Shelbourne Plaza
2187 Oak Bay Ave.
Colwood Plaza
Sooke Village
230 Cook St.
Cadboro Bay Village

SHOP-EASY A CANADIAN COMPANY Westfair Affiliate

We Reserve the Right to Limit Quantities

Cat Killer Fined

CALGARY (CP) — A man who threw a cat to the ground, stepped on it, then shot the animal was fined $75 Wednesday in provincial court.

Fred Hellener pleaded guilty to animal cruelty and discharging a firearm within the city.

The court was told Hellener killed the cat after it bit him while he was taking it to the Society for Prevention of Cruelty to Animals.

He told court he had never hurt an animal before but that he shot it after he saw he had severely injured it "to put it out of its misery, more or less."

the prairies

Bank Not Policy

WINNIPEG (CP) — Premier Ed Schreyer said Wednesday that a document recommending the establishment in Manitoba of a public bank is "one of a large number of discussion papers" being prepared for the government.

The paper is not now government policy, Schreyer told a news conference, adding that policy discussions and possibly substantial changes will be made in the draft before policy decisions are formulated.

Design School Set

WINNIPEG (CP) — The University of Manitoba will establish Canada's first school of industrial design, probably within the next five years, says chairman J. M. Ross of the Manitoba Design Institute.

Ross said in an interview that the school would be of national importance because it would produce industrial designers who are not presently trained anywhere in Canada.

Games Bid Made

EDMONTON (CP) — Mayor Elmer Borstad of Grande Prairie arrived Wednesday to present his city's application to hold the 1975 Canada Winter Games, also being sought by four other Alberta centres.

The mayor told a news conference in Grande Prairie Tuesday the anticipated total cost of holding the Games, $1.3 million — would be recoverable from the federal, provincial and municipal governments and the citizens of Grande Prairie.

No Early School

EDMONTON (CP) — A decision to change the school year to make classes start in the first week of August was rescinded Tuesday night by the Edmonton public school board in response to public opposition.

"I was wrong," said Dr. John Paterson, chairman of the school board that on Oct. 10 approved plans for an earlier start to the school year.

He said he thought the changed year would be good for students but acknowledged that a survey of 4,000 students by student unions throughout the city indicated that 80 to 90 per cent are opposed to it.

Loans Approved

EDMONTON (CP) — Almost $3.6 million in direct loans and loan guarantees have been approved for land purchases under the Agricultural Development Act, Agriculture Minister Hugh Horner said Tuesday.

In a written return tabled in the legislature, Dr. Horner said there had been 725 preliminary inquiries for land purchase loans between April 1 and Oct. 31.

et voila!

Something new, different and delicious!

Down town CAPITAL

PERSONAL SHOPPING ONLY

USE YOUR CHARGEX OR OPEN A CONVENIENT CHARGE ACCOUNT

BEFORE CHRISTMAS SALE

SAVINGS GALORE!

Downtown BONUS DAY

SAVE UP TO 50%! FRIDAY AND SATURDAY ONLY! SHOP FRI. 9-9, SAT. 'TIL 5:30

CANDLES

½ PRICE

A great selection of festive candles at 50% off. Choose from twists, novelty candles or rainbow color drips, etc.

8" TWISTS
White or green. 2 candles per package. Our regular low price 19c pkg. BONUS DAYS SALE ..... 10¢

12" RAINBOW COLOR DRIPS
Package of 2. Our Regular low price 89c pkg. BONUS DAYS SALE ..... 45¢

GARAGE VISE

Ideal for the home workshop. Heavy duty 4" jaws with swivel base. Our regular low price 15.95. BONUS DAYS SALE 12.49

TOOL BOX

7" x 20" long x 7" high. Hip roof style metal tool chest with nickel plated hasp (May be padlocked) and drop handle. Single 4 compartment lift-out tray with solid handle. Regular 9.95 each. BONUS DAYS SALE 7.49

TAP AND DIE SET

40-piece TUNGSTEN STEEL set complete with national course and fine pipe combination thread. Tap wrench, die handle, screwdriver, and screen pitch gauge all in a sturdy metal chest. Regular 13.95 set. BONUS DAYS SALE 10.88

COCO MATS

14" x 24" coco mats to keep grit and grime out of the home during the wet winter months ahead. Regular 1.49 each. BONUS DAYS SALE ..... 99¢

FIREBASKETS

There's nothing like a crackling fire in your fireplace during the winter months. TUFF 14" x 21" firebasket. 12 bar ½" welded rod basket with 6 legs for extra strength. Regular low price 7.95. BONUS DAYS SALE 5.99

HOCKEY STICKS

Famous VICTORIAVILLE 53" red fibreglass model for extra durability. LEFT or RIGHT in assorted lines. Regular 3.49 each. BONUS DAYS SALE, each 1.99

HUNTSMAN BOOTS

Fully insulated rubber boot. Warm boa lining, full traction lug sole and heel with steel shank. Sizes 6 - 12. Regular 7.95 pair. BONUS DAYS SALE 5.88

MEN'S WEAR NORFOLK COATS

SAVE 6.00

"SYMAX" tailored for perfect fit and smartness. Warm durable corduroy. Fully orlon pile lined. ¾ length. Smartly belted, 4 pockets, simulated leather button front. Colors in camel, bronze, and loden green. A welcome gift at great savings. Sizes 38-46. Reg. 29.95. BONUS DAYS SALE 23.95

WOOL JACKETS

Ever popular "BIG K" brand for warmth and durability. Fully cut for ample fit. Zip per front, 2 hand warmer pockets, 1 zip chest pocket. (green only). Sizes S. M. L. XL. Reg. 12.95. BONUS DAY SALE 10.39

BOYS' CORDUROY JACKETS

A "Gary Mor" jacket he'll really appreciate. Yoke front style, fully pile lined, zipper closing and 2 hand warmer pockets. Gold color only. Sizes 8-16. Reg. 12.95. BONUS DAYS SALE 10.39

BOYS' CORDS

Durable cotton/corduroy flares for cold weather wear. Choice of boxer or plain back. Zip fly, 2 front scoop pockets. Colors in burgundy, brown, navy. Sizes 7-12 or 14-18. Reg. 6.49. BONUS DAYS SALE 4.95

25-Light OUTDOOR SET

BY NOMA — 29 foot lighted length with 25 assorted color bulbs in GLOW or SPARKLE or solid packs sparkle only in RED, BLUE or GREEN. Approximately 14" spacing. BONUS DAYS SPECIAL 5.99

REPLACEMENT BULB SPECIALS

Stock up now on replacement bulbs for indoor and outdoor light sets at the LOWEST PRICES in town and save up to 50%!

C-7½ Series. Indoor glow bulbs. 4 to pkg. 29¢
C-9½ Series. Outdoor glow bulbs. 4 to pkg. 35¢
C-9½ Series. Outdoor twinkling sparkle. 4 to package ..... 49¢
C-6 Series. 5 assorted bulbs per pkg. ..... 24¢
C-7½ Series Indoor twinkling sparkle. 4 to package ..... 39¢
Flasher for tree or Christmas lights ..... 39¢

20 MINI LITES 1.49

NOEL by NOMA. Ideal for decorating artificial trees, mantels, mirrors, windows, etc. Assorted color bulbs. BONUS DAYS SALE

GIFT WRAP

PERKINS gift wrap — A great selection of quality paper, foil, cutter boxes, etc. at ⅓ to ½ off the manufacturer's suggested retail.

3 ROLL PAPER. 26"x180" total. 3 assorted designs per package. Suggested retail 1.29. BONUS DAYS SPECIAL ..... 65¢

1 ROLL FOIL. Deluxe foil wrap. 4 assorted rolls 30"x30" for 120" total. Suggested retail 2.50. BONUS DAYS SPECIAL 1.25

CUTTER BOX. Fashion wrap foil in a cutter box 30" x 140" total. Good assortment of designs. Suggested retail 2.00. BONUS DAYS SPECIAL 1.00

10 - ROLL COMBINATION MISTLETOWNE colorful wrap. 8 rolls paper and 2 rolls foil. 580" total. Suggested retail 2.98. BONUS DAYS SPECIAL 1.89

PLUS A GOOD SELECTION OF SEALS, TAGS, ETC.

PITTSBURGH INTERIOR PAINTS

Take advantage of the timely savings on PITTSBURGH INTERIOR FLAT LATEX or INTERIOR OIL BASE SEMI-GLOSS. Paint up the entire interior of your home at great savings for the festive season ahead. WHITE ONLY IN GALLONS. Reg. 5.95 gal. 4.75

BONUS DAYS SPECIAL, Gallon

TOYLAND SPECIALS

DOLLS ½ PRICE

Popular dolls by Regal and Reliable at 50% savings. "BABY CARRIE", "SWEET HEART" and others to choose from. (Limited quantities) For example:
Reg. 6.49 each. SALE 3.25
Reg. 3.49 each SALE 1.75

BASKETELLE HI-SCORE
A great basketball game for any age. Has ringing bell for scoring. No batteries needed 1.99

BONUS DAYS GAMES
2 for 1.39

- Wheels Go Round
- Pair Snare
- Kentucky Derby
- Mother Hubbard
- Zoo Game
- Run Sheep Run
- Wonderous Wizard
- Red Rover

Plus Many Others — Your Choice at Great Savings

2 for 1.39

CAPITAL

1832 STORE STREET

385-9703

IRON & METALS LTD.

FREE PARKING IN CAPITAL'S LARGE PARKING LOT

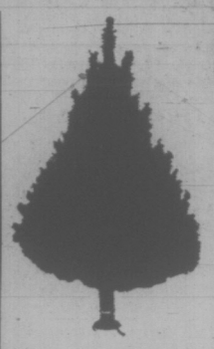

ARTIFICIAL TREES

LIMITED QUANTITIES— PERSONAL SHOPPING ONLY!

A great pre-season special! White, green or blue spruce artificial trees each in its own storage box complete with stand.

6 FOOT WHITE PINE 9 only. 85 tips. BONUS DAYS SALE 9.99
4½ FOOT DOWNSWEPT GREEN FIR 65 tips. 6 only. Reg. 13.95. BONUS DAYS SALE 10.88
4½ FOOT DOWNSWEPT WHITE FIR 65 tips. 7 only. Regular 15.45. BONUS DAYS SALE 11.88
6 FOOT DOWNSWEPT BLUE SPRUCE 116 tips deluxe. Regular 24.55. BONUS DAYS SALE 18.88
6 FOOT DOWNSWEPT WHITE 116 tips. 3 only. Regular 26.55. BONUS DAYS SALE 19.99

51-CARD ASSORTMENT

A great value in Christmas cards. 51 cards complete with envelopes in assorted themes, etc. Regular 1.29 box

BONUS DAYS SALE 79¢

PRESSURE COOKERS

MIRRO - MATIC pressure cookers speed - cooks economical meats to juicy tenderness in one-third the time. Preserves the natural flavors and color of vegetables. Two popular models complete with 56 page recipe and instruction book.

4-QUART Reg. 19.95 — BONUS DAYS SALE 14.88
6-QUART Reg. 25.95 — BONUS DAYS SALE 19.88

PUNCH SET

WILLIAMSPORT prism cut glass punch set consists of large punch bowl, 8 punch cups, 8 hangers, and a serving ladle. An ideal gift set for the coming festive season. Regular 9.95. BONUS DAYS SALE 6.49

3-TIER CAKE TINS
Ideal for making Christmas Cakes, etc. Loose bottoms. Three sizes to set round or square. BONUS DAYS SALE, Set 1.19

SPRAY BOMBS

LEISURE CRAFT 9-oz. spray paints especially made for spraying styrofoam or paper, etc. Available in SILVER, GOLD, RED, GREEN. Ideal for hobby crafts or decorations, etc. BONUS DAYS SALE, each ..... 95¢

BONUS FABRIC

BONDED ACRYLIC 54" and 60"

½ PRICE

Easy sew, hand washable fabric. No lining necessary. Ideal for pant suits, jumpers, vests, etc., in a wide range of colors in plaids or checks. Reg. 5.95 yd. BONUS DAYS SALE, yard 2.98

Fortrel and Contour Knits 58"
Washable knits suitable for body suits, blouses, dresses. 8 fashion colors to choose from. Reg. 5.95 yd. BONUS DAYS SALE, Yard 4.49

MATTE JERSEY 54"
A soft flowing fabric for gathered dresses, long skirts, pant tops. Choose from florals or abstract prints in attractive fall shades. Reg. 3.95 yd. BONUS DAYS SALE, Yard 2.98

LINEN TABLECLOTHS

Color-fast floral patterned tablecloths. Choice of white border or white background. Cello-wrapped for gift giving. Size 52"x70". Reg. 2.99. BONUS DAYS SALE, each 1.98

FOLLOW THE VICTORIA

ENTERTAINMENT GUIDE

THE WIG & DICKIE CABARET at The Wilson Motor Inn, 850 Blanshard St., is the place where Music, Fun and Laughter start but never end. If you haven't seen George McDowall and The Lads then you have missed the best entertainment in Victoria. It's just like an English Inn where young and old gather in the evenings to join in the singing, have some chuckles and a good time. See it for yourself. For reservations call The Wig & Dickie at 385-6787. Open Tues. - Sat., from 8:30 p.m.

The Old Bailey Beefeater is THE PLACE for those who like to sink their teeth into a succulent thick slice of prime rib smothered in its own natural juices. The complete dinner is a delight including hors d'oeuvres, tossed salad, a small loaf of bread, garlic or regular butter, baked potato and a selection of taste tempting cheeses for dessert. And believe it or not the price is only $4.50 or just $3.75 if you order the English cut. Try this the next time you're going out for dinner. You'll love the English mood of the authentic Old Bailey Beefeater at The Wilson Motor Inn, Blanshard at Courtenay.

MINIATURE WORLD—EMPRESS HOTEL — See thousands upon thousands of little people act out their parts in over 25 exciting scenes. Open 9 a.m. - 5 p.m. including Sunday. Special famliy rates. 385-9731.

ROYAL LONDON WAX MUSEUM—At the Inner Harbor. 470 Belleville, 338-4461. 10 a.m. to 5 p.m. including Sunday.

CLASSIC CAR MUSEUM AND GIFT SHOP, 813 Douglas St. (behind the Empress), 9 a.m. to 6 p.m.

UNDERSEA GARDENS—World's most beautiful garden at the bottom of the sea. 10 a.m. 'til 5 p.m.; Inner Harbor.

THE PERSIAN ROOM, CENTURY INN — Dance or dine to the keyboard rhythms of Bevan Gore-Langton in the exotic, air conditioned Persian Room, Century Inn, Centennial Square.

Retired Nuns Ask for Welfare

HOUSTON (UPI) — About 30 elderly retired Dominican nuns have applied for state welfare because their convent is too poor to support them.

The welfare applications were made individually and required special action from the department's legal office to determine if the nuns belonged to a family or were a collection of individuals belonging to a group.

The legal office ruled the nuns belonged to a group and said the poverty vows taken by the sisters were not sufficient reason to deny them the aid.

Sister Mary Louise said salaried nuns have provided for retired sisters since the order's founding in the 13th century.

"The income from our active nuns is just not adequate to support the retired sisters."

WINZERFEST DANCE
VICTORIA GEMUETLICHKEIT CLUB
1610 Oak Bay Ave.
FRIDAY, NOV. 17, 8 P.M. TO 1 A.M.
Tickets: Adrian's Delicatessen, Karin's Delicatessen or phone 477-5380

Camosun College Community Services Division
In Co-operation with the British Columbia Provincial Museum
Presents
THE WORLD AROUND US
IN COLOR FILM BY
CHARLES FORBES TAYLOR
HAWAII
Regularly invited to speak all over the world, Charles Forbes Taylor, lecturer, author and humorist, brings to the screen the beauty and the development of Hawaii.
8 P.M. SATURDAY, NOV. 18
NEWCOMBE AUDITORIUM
ADMISSION $1.25 STUDENTS 75¢

Enjoy an Evening of
DINING & ENTERTAINMENT
At Victoria's Newest and Most Luxurious Dining Lounge
Felice's RISTORANTE
Specializing in ITALIAN AND INTERNATIONAL CUISINE
★ Entertainment by
THE PHARAOHS
Thurs., Fri., Sat.
HOURS:
5 p.m. 'til 12 midnight—Mon. to Thurs.
5 p.m. 'til 1 a.m.—Fri. and Sat.
5 p.m. 'til 10 p.m.—Sunday
BY POPULAR REQUEST
Now Open for Lunch
Mon.-Fri. 11:30-2:00 p.m.
Your Host:
Felice Avoledo
For Reservations:
385-3441 or 385-3442
634 Humboldt (Across from Empress Hotel) or walk through at Courtney Street, Nootka Mall.

AT LEAFHILL GALLERIES
— An Exhibition of New Paintings by B.C.'s Outstanding
NELL M. BRADSHAW
and Special Display of Sculpture by
PEGGY WALTON PACKARD
NOV. 17th to 25th
Open 10 a.m. to 5 p.m. Daily
47 Bastion Square, Victoria, B.C.
384-1311

GEM Theatre Sidney
"A COCKEYED MASTERPIECE!"
—Joseph Morgenstern, Newsweek
20th Century-Fox presents
MASH
Donald Sutherland, Elliott Gould
Warning: Frequent swearing and very coarse language. —B.C. Director.
TONIGHT AT 7:45

OPEN SUNDAYS
Entertainment Nightly
LULU-BELLE
KEN PEAKER
AND SHEILA
Gay Nineties Spare Rib House
World Famous Spare Ribs
CHERRY BANK HOTEL
Where Ken Peaker Plays Nightly
825 BURDETT — 385-5380

Toy of the Day Value
Rockem, Sockem Robots Sale, each 9.99
Fast action game for two. Knock your opponents block off.
Hurry . . . Limited Quantity.
Personal Shopping Only
Toys, Lower Main Floor
Shop Fri. 'til 9:00 p.m.
EATON'S

VICTORIA SYMPHONY ORCHESTRA
LASZLO GATI
CONDUCTOR
Presents
The Third of a Series
SYMPHONY FOR STUDENTS
OF
ELEMENTARY GRADES
SATURDAY MORNING
November 18th
ROYAL THEATRE
Admission 50¢ at the Door
Doors Open 10:45 a.m.

Your Doorstep to Europe's
- Finest International Cuisine
- Relax in a Luxurious Atmosphere
- Music for Your Dancing - Listening Pleasure by Ray and Virginia Newman

OPEN FOR LUNCH AND DINNER
THE COSSACK
RESERVE NOW FOR NEW YEAR'S EVE
1010A FORT STREET
1010A FORT STREET PHONE 383-1211

Smitty's
Now Has Two Locations to Serve You
Newly Opened
"BASTION SQUARE"
1150 Government St.
(For full Dining and Banquet Facilities)
THIS WEEKEND SPECIAL
(Served at both locations)
SPAGHETTI NITE
Every Wednesday
$1.50 Per Plate
$2.75 for Two
NEW YORK STEAK
French Onion Soup; 6 oz. New York Steak, Vegetables; Baked Potatoes; Garlic Bread; Dessert and Coffee.
For One $3.85
For Two $6.85
BUFFET 7 DAYS A WEEK AT 1150 GOVERNMENT ST.
Smitty's PANCAKE HOUSE AND RESTAURANT
"Bring the Whole Family"
850 Douglas Street and Bastion Square
383-5612 385-7745
"Everybody's Favorite Across Canada"

LONGHORN STEAKHOUSE
LOBSTER NIGHT
EVERY FRIDAY
Broiled Australian Rock Lobster Tail
$4.95
A delicious sea-food treat, broiled and basted and served with steamy rice, green peas, and brown butter. Includes soup or salad and dessert.
Reserve Early — Avoid Disappointment
477-8022
4066 SHELBOURNE ST.

Dancing Saturdays
TO THE BIG BAND SOUND
of George Kraeling Orchestra featuring the ten instruments of six accomplished musicians bringing you the sound McMorran's are known for.
Instrumentalists: 8:45 - 9:30
Dancing: 9:30 - 12:30 a.m.
$5 a Couple Table Res. 658-5234
McMorran's Seaview Room
"The Island's Finest Maple Floor"

CRYSTAL POOL
FRIDAY
Bus. Men
12:00 - 1:00 p.m.—Adults
3:00 - 5:00 p.m.—Public
7:00 - 9:00 p.m.—Public

ENDS TONIGHT!
STEPTOE & SON
BIGGEST LAUGH IN YEARS!
WILFRID BRAMBELL HARRY H. CORBETT CAROLYN SEYMOUR
TECHNICOLOR
GENERAL ENTERTAINMENT
Nightly 7 and 9
fox cinema
quadra at hillside 382—3370

bastion theatre
Opening Tomorrow Night
THE BASTION PRESENTS
"YOU KNOW I CAN'T HEAR YOU WHEN THE WATER'S RUNNING"
with
Sylvia Lennick, Joseph Golland, Michael Ball, Susan Wright, David F. Hurry
Nov. 17, 18, 20, 21, 23, 24 — 8 p.m.
Matinee 2:30 p.m. Nov. 19
McPHERSON PLAYHOUSE
Box Office 386-6121
Still Time to Get Your Season Tickets and Save 20%
30 Bastion Square — 382-4112

THE MEDIÆVAL INNS
featuring
Roast Beef
Cornish Game Hens and Trout Dinners
Plus our Usual FARE Entertainment
RESERVATIONS— 6 or More
Mon. 11-3; Tues., Wed. 11-10
Thurs., Fri., Sat. 11:30-1 a.m.
Sundays 5 - 10 p.m.
NO COVER CHARGE
RESERVE NOW for Your Christmas Office Banquet or Lunch in the feastful style
Mediaeval Inns
1005 Broad St.
386-8317

the RED LION INN
A LA CARTE DINING
Monday through Saturday
6 p.m. - 9 p.m.
FAMILY SMORGASBORD
Sunday 6 p.m. 'til 9 p.m.
$5.95 Per Couple
CABARET
THURSDAY, FRIDAY
9:30 'til 2:00 a.m.
Saturday 9:30 'til 1:00 a.m.
"Come to the Cabaret" and "Put on a Happy" with "SMILE" "the right on Sound"
Greater Victoria's only Full Facility Hotel/Motel
385-3366

The Syndicate.
The way they lived-The way they died.
Free List Suspended
"The Valachi Papers"
Mature Entertainment
WARNING: Some coarse language, swearing and brutality—B.C. Director
HAIDA
808 YATES STREET
382-4278
DOORS 6:15 P.M.
FEATURE 6:45 - 9:30
LAST COMPLETE SHOW 9:00 P.M.

The world of boxers and their coaches, down and out in a small town in California.
STACY KEACH
JEFF BRIDGES
SUSAN TYRRELL in
Mature
FAT CITY
ODEON 1
780 YATES STREET
383-0513
Doors 6:30 P.M.
SHOWS- 7:00 - 9:00
ENDS TONIGHT!

BILL COSBY & ROBERT CULP
"HICKEY & BOGGS"
IN COLOR
ODEON 2
780 YATES STREET
383-0513
Doors: 1:00 p.m.
Shows: 1:15, 3:00, 5:00, 7:00, 9:00
Mature Entertainment

Stanley Kubrick's
A CLOCKWORK ORANGE
COUNTING HOUSE CINEMA 1
Broad at Broughton
383-3434
WARNING: Extreme Brutality and rape, some nudity and sex. —B.C. Director
SHOWS 7:00 - 9:30

ENDS TONIGHT
Peter O'Toole - Katherine Hepburn
THE LION IN WINTER
COUNTING HOUSE CINEMA 2
One Complete Show Nightly 8:15
Broad at Brought n
383-3434
General Entertainment

STARTS TONIGHT 7 and 9
"THE KING WAS IN THE COUNTING HOUSE... HAVING FUN!"
(SO WAS THE QUEEN!)
The "Carry On Gang" has laughs galore with the Marry Monarch HENRY VIII.
THE RANK ORGANISATION PRESENTS A PETER ROGERS PRODUCTION
CARRY ON HENRY
SIDNEY JAMES · KENNETH WILLIAMS · CHARLES HAWTREY · JOAN SIMS
TERRY SCOTT · BARBARA WINDSOR · KENNETH CONNOR
SCREENPLAY BY TALBOT ROTHWELL · PRODUCED BY PETER ROGERS · DIRECTED BY GERALD THOMAS
DISTRIBUTED BY ASTRAL FILMS LIMITED
IN COLOR
OAK BAY 598-2213
MATURE ENTERTAINMENT
Adults $1.75 — Students $1.50
G.A. Members $1.00 — Children 50c

The cry of the wolf changed his life. It may change yours.
SUN INTERNATIONAL PRODUCTIONS Presents
Brother of the Wind
General Entertainment
TECHNICOLOR

FEATURE TIMES
MON., TUES., WED., THURS., 7 and 9
FRIDAY 5, 7, 9
SATURDAY 1, 3, 5, 7, 9
SUNDAY 1:45, 3:15, 5:15, 7:15, 9:20
fox cinema Tomorrow

MOVIE GUIDE
From the Master of Shock!
A Shocking Masterpiece!
ALFRED HITCHCOCK'S FRENZY
TECHNICOLOR
MATURE ENTERTAINMENT
ROYAL
805 BROUGHTON—383-8711
Daily at 1:15, 3:10, 5:05, 7:00, 9:05.
Doors 1:00 p.m.

IT'S THE BIG TOP OF WONDERTAINMENT!
Walt Disney's
DUMBO
TECHNICOLOR
Original Soundtrack available on Disneyland Records
Both Features General Entertainment
AND
2ND WEEK!
CHILDREN 75¢
WALT DISNEY presents the legend of LOBO
TECHNICOLOR
CAPITOL
805 YATES—384-6811
Tonight-Friday Doors 6:30 p.m.
"Lobo at 6:35, 8:50 p.m.
"Dumbo" at 7:45, 9:50 p.m.
Sat., Cont. from 1:00 p.m.

2 OUTDOOR ADVENTURES IN COLOR
When The Legends Die
WALK ABOUT
Filmed in its entirety in the Australian wilderness
Mature Entertainment At 6:00-9:20 p.m.
Gen. Ent. — At 7:45 p.m.
CORONET
836 YATES ST.—383-6414
ENDS TONIGHT
Doors at 5:50 p.m.
TOMORROW — "BIG BIRD CAGE"
"Warning Frequent brutality and coarse language." — B.C. Director
Co-Hit "ANGELS DIE HARD"
SAT. and SUN.—ONE SHOWING ONLY
"MGM's CHILDREN'S MATINEES"
H. G. Wells' "THE TIME MACHINE"

FRI. - SAT. - SUN. ONLY!
SCIENCE FICTION AT ITS BEST
"SILENT RUNNING"
Plus
ELLIOTT GOULD General Ent. BRENDA VACCARO
"I LOVE MY WIFE"
"GOULD GLITTERS AGAIN"
TILLICUM Drive-In
BURNSIDE AT TILLICUM—382-7191
Gates 7:30 p.m.
Show at 8:00 p.m.

FAST GIRL at the wheel, according to highway patrolmen in Britain, is Princess Anne. She is waiting to hear whether she will face charges for an alleged speeding offence on the M1 Motorway north of London. A police spokesman said the incident was the second this month in which she had been stopped by a patrol car for having exceeded the speed limit.

MULLINS MARINE
YAMAHA
MOTORCYCLES
ISLAND'S LARGEST
655 YATES STREET

Wallace May Try Acupuncture

people

MONTGOMERY, Ala. — Alabama Gov. **George Wallace**, paralysed from the waist down by would-be assassin's bullet, may be treated with acupuncture, his doctor says.

Dr. **Hamilton Hutchinson** comfirmed Wednesday that the governor had been examined by a Hong Kong specialist in acupuncture — the Chinese medical practice of using special needles to treat patients.

The doctor said Prof. **Lok Kee-yung**, president of the Hong Kong College of Acupuncture, had an hour-long conference with Wallace Sunday.

Wallace was shot in Maryland May 15 during a political rally.

MOSCOW — **Vera M. Inber**, lyric poet and critic who once defended the late disgraced writer **Boris Pasternak**, has died at the age of 82.

HANOVER, Germany — The Lower Saxony justice ministry said a U.S. military court will try **Sgt. Thomas De Gregorio**, a U.S. soldier accused of killing two army guards and a German cleaning woman on an express train last month.

De Gregorio, 26, turned himself in to the U.S. embassy in Beirut after a search for him in Germany, Austria and Italy.

TORONTO — A funeral service was held today for **R. W. P. Collings**, a Pathfinder squadron leader in the Royal Air Force during the Second World War.

He died in hospital Monday after a lengthy illness.

PARIS — Premier **Richard Hatfield** of New Brunswick met Prime Minister **Pierre Messmer** for 30 minutes today in the course of his visit to France.

The two men discussed increasing and expanding cultural, commercial and economic exchanges, a Canadian spokesman said.

WASHINGTON — One month after **Hale Boggs**, House of Representatives Democratic leader, disappeared during an Alaskan campaign flight, the man who succeeded him as assistant leader says he will take the job.

Represenatiative **Thomas O'Neill** of Massachusetts, who became whip two years ago when Boggs was elevated to floor leader, says he has more than enough pledges of support to guarantee him Boggs' post.

However, Representative **Sam Gibbons** of Florida disputes the claim and points to his effort to win Boggs' post. But O'Neill has an advantage because he already is on the House Democratic leadership team.

GROCERIES
OPEN
24 HOURS
AT
QUONLEY'S
GOV'T AT FISGARD

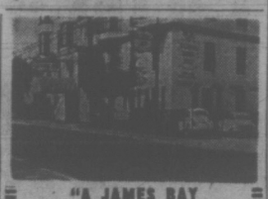

"A JAMES BAY LANDMARK FOR OVER HALF A CENTURY"
"STEAKS and SEAFOODS"
Roly McIntosh
on the keyboard
FRIDAY and
SATURDAY NITES
COLONIAL INN
270 GOVT. ST.
In the Parliament Block Area.
384-7151

We've Come A Long Way, Baby!
Presented by
Woodward's
Teen Council
Fri. 7:00 p.m., Nov. 17th; Sat. 2:00 p.m., Nov. 18th
On the Fashion Aisle

Rig Tipped To Avoid Crash

SAN FRANCISCO — A truck driver who said he overturned his rig rather than risk a rush hour accident has been fired.

Phil Michal, 30, of Fremont, said the owner of the American Transport System asserted the accident last Thursday was caused by Michael's lack of attention.

But the police and Michael said the truck's defective brakes caused the potentially disastrous accident.

The accident occurred when Michael was coming down an off-ramp from the Bay Bridge. He said the air brakes failed, so he turned the truck on its side in order to avoid plowing into pedestrians.

Kennedy Control Coming

WASHINGTON (Reuter) — Support is growing for Senator Edward Kennedy of Massachusetts to take over control of the Democratic party in the wake of South Dakota Senator George McGovern's defeat in the United States presidential election Nov. 7.

A number of senators have made clear they believe Kennedy is an obvious choice, and other influential Democrats are reported to be working behind the scenes to persuade the Massachusetts senator to seek party control.

Moves to boost Kennedy coincide with attempts by influential Democrats to remove one of McGovern's main allies, Jean Westwood, the party chairman. She has been asked to resign.

Woodward's

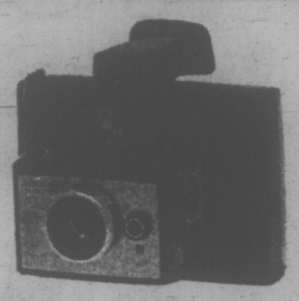

Put a Good time camera in your Christmas

Square Shooter 2

Square Shooter 2 gives you beautiful color pictures in a minute, automatically, even with flash. And Square Shooter 2 uses Polaroid's new inexpensive square format film that can save you up to 27%.

Price 27.33

Come In and Meet The Polaroid Girl

Friday, 7-9 - Saturday, 1-5 p.m.

In The Camera Dept., Main Floor

Woodward's Mayfair Phone 386-3322; Cobble Hill, Duncan, Ganges, Gulf Islands, Jordan River, Port Renfrew Zenith 6544 (Toll Free).
Store Hours: 9:30 a.m. to 6:00 p.m. Evening Shopping Thursdays and Fridays 'til 9:00 p.m. Open Mondays.

Typical conditions for testing snow tires on the packed snow surface of frozen Lake Temagami in northern Ontario.

Tire testing at 3 a.m. and 35° below zero

New! The Shell Polar Tire

Dependable traction. The design used for the new Shell Polar Tire was tested under the conditions shown above. The reason for conducting tests at night is that temperatures are most severe.

Under these extreme conditions this design proved to give rugged, dependable traction.

Tough construction. The Polar Tire is built with 2-ply polyester cord and 2 fibreglass belts to eliminate "cold weather thump" and provide extra strength.

In fact, the Polar Tire has been engineered to pass the gruelling tests developed by leading auto manufacturers. It also exceeds Canadian Government specifications for safety.

There is no extra cost for the smart single whitewall styling. Or for installation.

Guaranteed, Shell Polar Tires are guaranteed against defects in workmanship and material. They carry a road hazard guarantee for the life of the original tread. This guarantee is honoured at Shell stations across Canada.

Trial Offer: Shell Canada Limited offers a 30-day trial period during which you must be completely satisfied or your money will be refunded. Tires must be returned with dated sales slip to station where originally purchased.

TIRE SIZE	(REPLACES)	SUGGESTED PRICE INSTALLED
6.00 x 12	—	$21.95*
6.50 x 13	—	23.95*
5.60 x 15	—	23.95*
E78.14	7.35 x 14	27.95
F78.14	7.75 x 14	28.95
G78.14	8.25 x 14	29.95
H78.14	8.55 x 14	31.95
F78.15	7.75 x 15	28.95
G78.15	8.25 x 15	30.95
H78.15	8.55 x 15	31.95
L78.15	9.15 x 15	33.95

Prices shown are for company operated stations. Similar prices are suggested for other stations offering this merchandise.

*Small car owners. Sizes to fit many North American subcompacts and small European and Japanese cars are of non-belted construction. For these sizes the Shell tire is made with 4-ply polyester cord; otherwise construction and features are virtually the same as for larger sizes.

Shell POLAR TIRES

SHELL CANADA LIMITED

FAIRFIELD SHELL SERVICE
1090 Fairfield
385-6421

DOUGLAS STREET SHELL
2223 Douglas
383-2923

BLANSHARD SUPER SERVICE LTD.
1100 Blanshard
386-3217

FORT STREET SUPER SERVICE
1990 Fort
382-7232

NEWSPAPER ADVERTISING SELLS THE MOST

It's Sno-Bird.

A great sparkling white wine—tastes just great in all kinds of weather. Try some.

VILLA NOVA VINTNERS, NEW WESTMINSTER, BRITISH COLUMBIA

BEFORE THE JUDGE

A suspended sentence and one-year probationary term were ordered by Judge William Ostler for a 24-year-old woman in provincial court Wednesday.

Heather Ann MacLeod, of 7 - 1388 Hillside, pleaded guilty Nov. 1 to a seven-count charge of false pretenees under $200 and one count of fraud.

Police officers testified that MacLeod obtained goods worth a total of $327.50 from Saanich and Victoria stores by false pretences between July 25 and Sept. 8.

On Oct. 25 the woman admitted selling a 1963 Corvair to Haldin Motors, 1500 Blanshard, Sept. 8 for $100.

The car was seized by police Oct. 19 when they learned it was registered in a name other than MacLeod's.

Police said MacLeod made the transaction using another woman's name.

Referring to the pre-sentence report, Prosecutor John Macintyre said, "It's a very sad story. This young woman has been previously abused."

"You don't want to make the fact that you've had a wretched past cause you to have a wretched future," said Ostler.

★ ★ ★

A man who had a blood-alcohol content of .23 per cent when stopped in his car by Victoria police Wednesday was fined $400 and prohibited from driving in Canada.

Robert Crete, 40, of 1409 Hillside, was pursued by police on Douglas Street after he ran an amber and a red light.

Crete told the court he'd had some trouble with his wife and then said he wasn't married.

"You sound like you're still impaired," said Ostler.

★ ★ ★

In traffic court, Gordon Thomas Modeste, 30, of 1384 Courtland, was fined $350 and given a one-year driving ban for impaired driving by Judge Harold Alder.

Cecil Gavin Carder, 26, of 3336 Acemink, was fined $350 and prohibited from driving for six months for impaired driving.

Brainy Bugs In Works

TORONTO (CP) — A University of Toronto psychologist says he has discovered that beetles' memories improve in colder temperatures.

For years, Tom Alloway has been studying insects' ability to learn and memorize in an Erindale College laboratory, and he has recently directed his efforts toward the common grain beetle.

Mr. Alloway trains them in a T-shaped maze which they run through to escape a bright light beam beating down on them. He has found that after the beetles take the correct exit six times in a row, they have been trained to remember the path.

However, the psychologist said the beetles will forget what they have learned after spending five days in room temperature. If they're kept at refrigerator temperatures for 10 days, they remember "almost perfectly."

Mr. Alloway said he believes the explanation lies in the fact that cold temperatures put the insects in a dormant state. He feels memory is transferred to a permanent storage system from a temporary storage system during this period.

"What goes on in man may be similar to what goes on in insects," Mr. Alloway said, adding if scientists knew what happens at the biochemical level when learning occurs, it may be possible to determine what goes wrong when disorders such as mental illness occur.

She's a Veteran

INDIANAPOLIS, Ind. (AP) — A 73-year-old woman was sentenced Monday to 30 days in the Indiana women's prison for her 12th conviction for shoplifting in 41 years. Ruby McIntosh was arrested Saturday on a charge of taking an $8 purse from a downtown store. She also was fined $50.

Big Hash Haul

NEW YORK (AP) — The largest seizure of hashish—1,100 pounds—ever made in the eastern United States was reported Monday by the bureau of narcotics and dangerous drugs in connection with the weekend arrests of seven men in New York City and New Jersey.

Woodward's

...YOURS FOR A MERRY CHRISTMAS

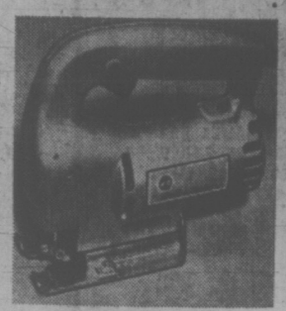

B & D Jigsaw
Calibrated shoe tilts to 45° for bevel cuts. Trigger switch. Makes straight, curved or pocket cuts. ⅝" stroke. 2.5 amp motor.
SALE PRICE 24.88

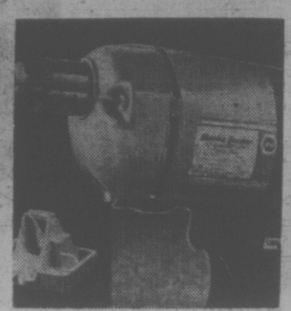

B & D Drill and Caddy
Contains new standard duty 2-speed ¼" drill with convenient tough, plastic caddy.
SALE PRICE 16.88

B & D Sander
A dual-action finishing sander offering both orbital and straight line sanding. 2.2 amp motor. 4,000 o.p.m. or 4,000 spm.
SALE PRICE 18.88

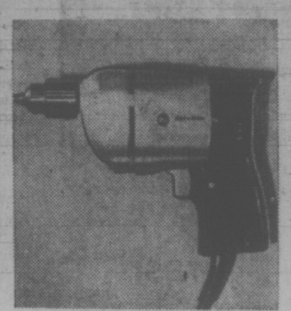

B & D ⅜" Drill
Variable speed deluxe drill with lock, ⅜" capacity in steel, ¾" in wood. 2.5 amp motor turns at 1,000 rpm.
SALE PRICE 22.88

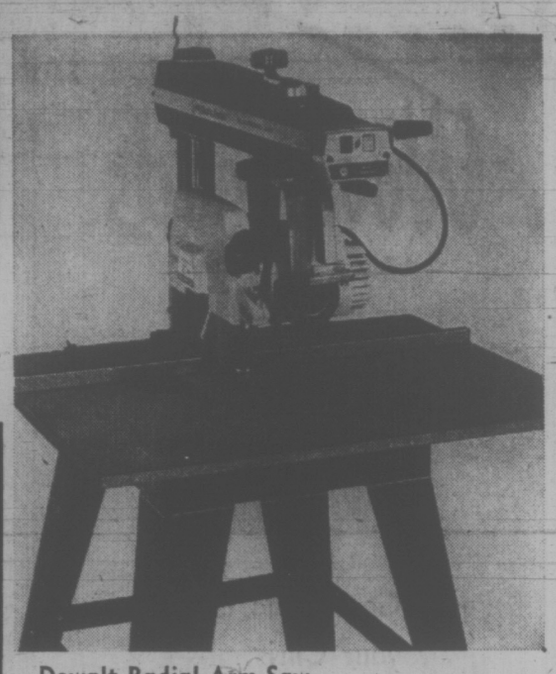

Dewalt Radial Arm Saw
Save time and work with this very famous-make radial arm power saw. A real beauty for the home handyman. 10" blade cuts 3" deep. Up-front controls, single voltage, direct drive motor, manual brake. Complete with stand.
SALE PRICE 229.88

B & D Deluxe 7¼" Saw
9.5 amp motor producing 4,700 rpm. Roller bearing at heavy load points. Wrap-around shoe. Give 2¾" cut at 90° and 1⅞" at 45°.
SALE PRICE 45.88

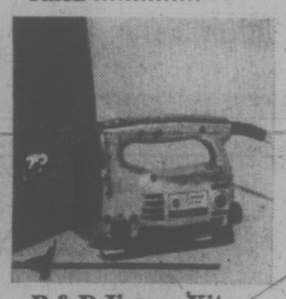

B & D Jigsaw Kit
Includes 2-speed jigsaw, 6-blade assortment, plastic pouch, rip fence and plastic carrying case.
SALE PRICE 22.88

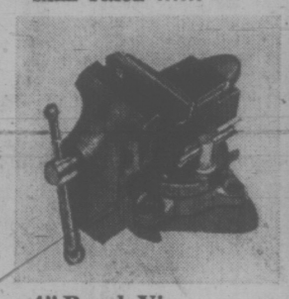

4" Bench Vise
Designed for rugged use. With swivel base and built-in anvil. Buy now at savings.
SALE PRICE 8.88

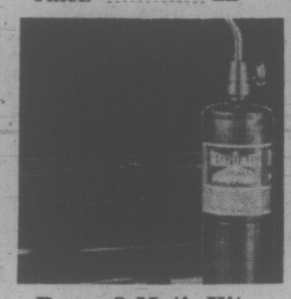

Bernz-O-Matic Kit
Contains jet torch pencil head, blow torch head, soldering tip, tank, flame spreader and sparker. All in a metal case.
SALE PRICE 9.88

Vertical Drill Stand
This universal drill stand will hold most electrical hand drills. Easy to adjust.
SALE PRICE 9.88

18-Drawer Cabinet
Keep small items tidy and easy to find in this handy storage metal cabinet with 18 plastic drawers.
SALE PRICE 4.88

Weller Soldering Kit
Includes dual heat 100-140 watt solder gun, 3 copper tips, tip wrench, flux brush and coil of solder.
SALE PRICE 9.88

Dremel Moto Tool
Grinds, sands, routs, drills, polishes, carves, engraves, deburrs. Complete with 34 accessories.
SALE PRICE 42.88

Stanley Tape
Powerlock tape with ½" Mylar yellow lifeguard blade. **Stanley Square** 24" body, 16" tongue.
SALE PRICE, each 2.99

8" Adjustable Wrench
An adjustable wrench in hard wearing, chrome alloy. Buy now and save a lot.
SALE PRICE 2.99

Woodward's Hardware, Main Floor

Sale Priced Accessories For Greater Car Efficiency

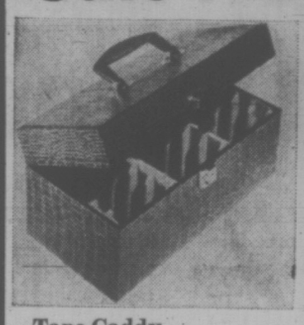

Tape Caddy
Holds 15 cartridges in padded safety. Easy to carry between car and house. Can be locked. SALE PRICE 7.99

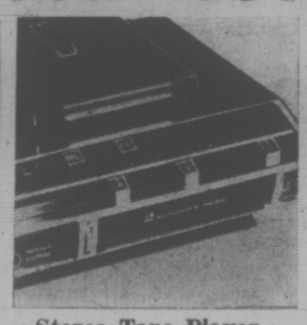

Stereo Tape Player
8-track stereo tape player with speakers. Instant response slide bar and tone controls. Automatic and manual program selection with channel lights. 12 v. negative ground.
SALE PRICE 49.88

Hand Spotlight
Handsome chrome light with spot beam. Plugs into 12 volt lighter.
SALE PRICE 4.99

Flashlight, Fan and Brush
Battery-operated flashlight which includes a vacuum brush for picking up dust and lint. Separate fan head for temperature comfort.
SALE PRICE 2.44

Everything Tool
A multiple-use tool. Opens bottles, cans, screw tops, etc.
SALE PRICE 1.88

Winter Comfort Cushion
A soft, cozy orlon-pile padded seat contoured like a bucket-seat. Red, gold or blue.
SALE PRICE 4.88

Woodward's Anti-Freeze
A top quality anti-freeze. Contains a new "Telar" exclusive color check formula, to indicate when anti-freeze should be replaced.
SALE PRICE, gal. 1.99

Reversible Blanket
Cotton car-travel rug for multi-use. Size 52"x68". Leopard and plaid design.
SALE PRICE 2.66

Trade-A-Tape
Trade your old 8-track cartridge tapes at our used trade-a-tape case. PRICE, exchange, each 1.00

Flashlight Batteries
"Novel" brand. Reliable batteries in the popular "C" and "D" sizes. Stock up now!
SALE PRICE, four for ..... 55¢

Car Warmer
830 watt car warmer in streamline styling with smartly woodgrain finished front panel. Adjustable thermostat, fan, forced heat. 110 volts.
SALE PRICE 12.88

Grand Prix Cushion
Make your car seats cosy and comfortable with orlon cushions with padded sides.
SALE PRICE 4.88

Ski Carrier
Roof mount carrier adjustable for all cars. Structural aluminum bars to hold 6 pairs of skis. Padlockable.
SALE PRICE 19.88

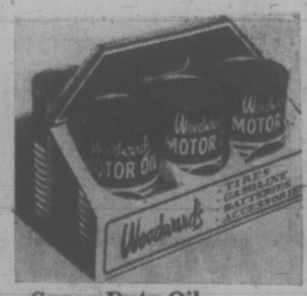

Super-Duty Oil
By Woodward's. Heavy duty lubrication with detergent. 10, 20, 30, 40 weight. Warranty approved for all cars.
SALE PRICE, 6 qt. pack 3.29

Spray De-Icer
Melts ice from windshield instantly. Thaws out frozen locks. SALE PRICE ..... 99¢

Oil Filter
Full flow spin-on filter to keep oil clean. Sizes fit G.M. Chrysler and Ford products.
SALE PRICE 1.88

Spark Plugs
"Champion" regular type spark plugs, pep up performance in your car. Take advantage of savings and order a full set now.
SALE PRICE, each ..... 84¢

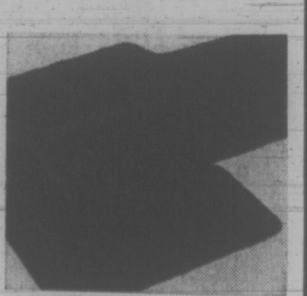

Vinyl Mats
One-piece front mat. Trimmable for standard or compact cars. Black, blue, gold, red.
SALE PRICE 4.99

Woodward's Auto Accessories, Main Floor and Service Centre, Tolmie and Douglas

Woodward's Mayfair Phone 386-3322; Cobble Hill, Duncan, Ganges, Gulf Islands, Jordan River, Port Renfrew, Zenith 6544 (Toll Free).
Store hours: 9:30 a.m. to 6 p.m. Evening shopping Thursdays and Fridays 'til 9 p.m. Open Mondays.

Environment Blueprint

By DAVID MAY
Times Staff

Derrick Mallard has been variously termed "a technological bastard" and a "white elitist."

The 51-year-old former engineer, now heading the Saanich Peninsula branch of the Canadian Scientific Pollution and Environmental Control Society (SPEEC), doesn't exactly rush to defend himself against the elitist label.

Quota System

"I've had people say ours is a fascist or elitist way of looking at the world," he said in an interview Wednesday.

A recent SPEC brief to B.C. MLAs recommended that B.C. work with the federal government on a national population service. Excessively large families would be penalized by a reverse tax system, and "immigration" into B.C. would be limited by a quota scheme, with preference given to other Canadians.

Stringent government controls on credit buying, the sale of "ecologically unsound" products, including snowmobiles and privately-owned high-power pleasure boats, and a limitation on day-care centre availability are among other SPEC proposals.

"We are opposed to day-care centres for women who feel they must go out to work in order to feel fulfilled."

Mallard says the North American philosophy of "growth is good" needs dismantling — and he doesn't have much faith in the democratic system to be able to do the job in time.

"We may need drastic steps to preserve mankind," Mallard predicts, adding that tough government measures needn't become a permanent feature of the political landscape of the future. Normalization would probably be possible once man's misuse of technology had been curbed.

"Governments will have to become dictatorial . . . to achieve zero growth," he says. Many leading scientists in the United States are already in support of zero growth, the environmentalist adds.

Mallard says that, when attending conferences in Stockholm this year on the fringes of the United Nations Environmental Conference, the same theme was repeated time after time: ecological collapse is only a short way off, probably before the end of this century.

As executive director of SPEC's provincial headquarters in Vancouver, Mallard came under fire from many younger members of SPEC for his industrial background.

"They called me a technological bastard," he said. (He was once an engineer with the B.C. Power Corporation, one of the two companies merged by former premier W. A. C. Bennett into B.C. Hydro.)

Mallard's views on women in the labor force also roused the ire of Rosemary Brown (NDP—Vancouver-Burrard) who termed him "a white elitist"

Malard contended then and still does that women who enter the job market in search of personal fulfilment are merely worsening the very "growth is good" theory that lies, in his opinion, at the environmental dilemma we face today.

"There are plenty of volunteer and community organizations, like SPEC, that a woman could work with," he says. Such activity, not contributing to the Gross National Product, would offer a woman fulfilment and at the same time increase the quality of life for all.

Mallard says that SPEC's objectives are threefold: to make people aware of pollution, to analyze the basic causes of the threat to our global environment and to develop attitudes to rectify these causes.

Three Stages

He feels that stage one has been achieved — people have become pollution-conscious — but that the second two stages still require more work by "more radical thinkers in our society."

"Environmental groups with a competent and objective outlook can help existing governments . . . and they can do things a survival-conscious politician could not."

(Mallard here draws a distinction between political survival, the goal of the politician, and survival in the broader sense of the life-span of the world as a going concern.)

Supreme Council

Despair over the slowness of democratic states to recognize the threat to the world's ecology once prompted a suggestion, through a SPEC brief, that "there appears much merit in eliminating the present party system." B.C. would instead be ruled by a Supreme Council, with regional membership and elected representatives from various segments of society.

Noticeably missing from this list of "qualified, dedicated citizens" are the members of environmental groups. This could be because Mallard's proposed one-party system has a platform that is "predominantly environmental."

Mallard is no optimist as far as his party of the future is concerned, however. In the brief recommending the formation of a Supreme Council, he concedes:

"Assuming such a party had some popular appeal, many years would have to elapse before the probability of its gaining sufficient strength to be elected."

—John McKay photo

Dictatorial government needed, says Derrick Mallard

Victoria Times
THIRD SECTION
family
WENDY DEY — EDITOR

Trustees Lend Their Ears To Parents

They wanted more gymnastics in schools.

They wanted less politics in teaching history.

They wanted less emphasis on academic subjects, teachers who could respect children as individuals, freer schools, tighter discipline.

Wednesday night, at Oak Bay High School, they — the parents of the Greater Victoria School Board's students — turned up at an "Evening with Your School Trustees" to air their doubts, grievances and opinions on where education should be going.

Some 70 people attended the last of this year's four informal meetings with GVSB trustees, exercises described by the board's director of instruction Dr. John Wiens, as "a way of defrosting the atmosphere" between parents and the board's elected representatives.

Almost half were there, however, with the specific intention of pushing the board into doing something for the physical fitness of Canadian children.

"We've been really blitzed by UVic's 'phys-ed' department," said Bill Stavdal, the board's community relations officer.

Stavdal was referring to the brief submitted to trustees by a group of parents and backed by some very vocal UVic students, deploring the lack of a well-developed program of gymnastics for Victoria's children.

The brief contends that North American children "fall far below European countries on a physical fitness scale."

GRAHAM
. . . 'fads and frills'

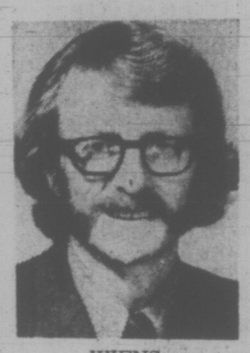

WIENS
. . . 'defrosting'

Trustee response was generally encouraging, ranging from the suggestion that the Local Initiatives Program might bring "resource persons" into schools, in the way artists and sculptors were brought in last year, to recommendations that parents petition the board by letter for the purchase of gymnastic equipment.

At one table, trustee Harry Graham attacked schools' expenditure on "fads and frills" and found himself locked in an argument as to what constituted a frill.

Ballet dancing was a frill, he decided. Swimming instruction wasn't — but most parents could afford to pay for that outside school hours, he said.

Trustee Peter Bunn spent a good part of the time in a rearguard attack on the propagandist approach to teaching history.

One mother was complaining that other countries' history is often taught without real objectivity. Bunn agreed. He had been taught that the sun never set on the British Empire. He is still unlearning that lesson, he said.

Vox populi . . . and that was that.

INFANT ADOPTION 'NIL'

"If you want babies — have them."

That's the advice given by Family and Children's Service to couples interested in becoming adoptive parents at an Adopt-an-Older-Child meeting Wednesday night.

The meeting — a further indication of a major policy change which stresses the adoption of older children — was chaired by Mrs. Olive Hatter, of FCS resource and placement division.

Some 35 couples were told the infant adoption situation in Victoria is almost non-existant.

"If you want babies, have them. We can't give anyone any guarantee," of possible infant adoption in the near future, said Mrs. Hatter.

"We have 20 applications under study and 20 on the waiting list and we can't see studying any more homes (for infant placement)," she said.

FCS will no longer accept applications from single parent families, because the demand is so great from two-parent homes, she added.

Mrs. Elizabeth Rochfort, another FCS worker, told prospective parents that two years ago applications came to the agency because of fear of over-population.

"The picture today has changed," she said.

Mrs. Rochfort said that even the international adoption situation is one of "so few babies."

"It isn't true there are numerous children in other countries "waiting to be adopted. "It simply isn't true."

Pictures of older children in the Vancouver area who need homes were circulated and policy questions were fielded by both FCS representatives.

Mrs. Hatter explained that parents for the four older children advertised earlier by the agency are being sought on the mainland.

We want to place them in a location quite separate from one where they've had bad experiences, Mrs. Rochfort explained.

P.S.! Pure Wool
KNITTED SUITS
$52.50
Beautiful ! !
Piccadilly Shoppe
1017 Government

THE
London Silk Co. Ltd.
⅓ OFF SALE
CONTINUES
Shop Through the Store
Phone 382-1125 1439 Douglas St.

Vilas
Roxton
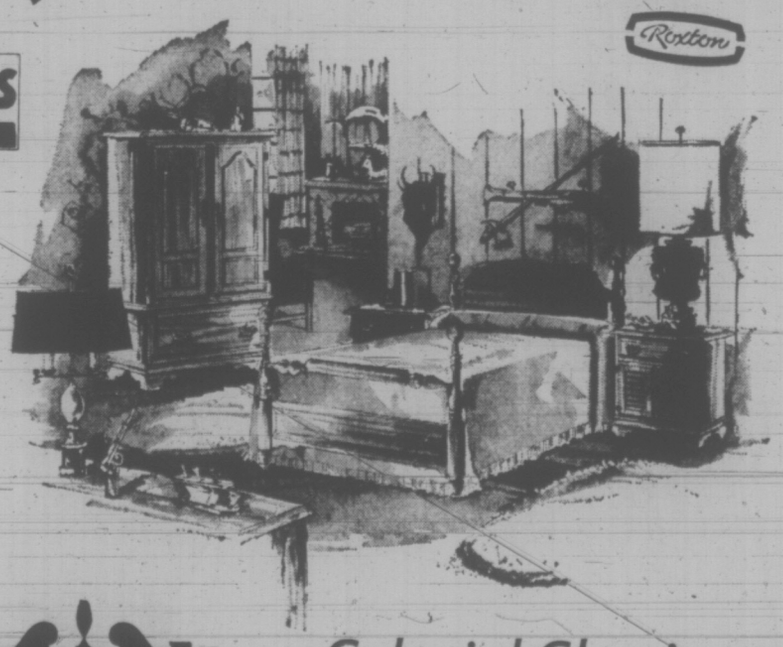
Colonial Classics . . .
New stock has arrived . . . We have the largest, most unique selection of Colonial furniture ever offered on the Island . . .
COME AND SEE US NOW
Sagers' Maple Shop
1802 GOVERNMENT ST.
386-3841
Also at 2423 Marine Drive, West Vancouver
SAGERS' MAPLE SHOPS
FREE DELIVERY ANYWHERE ON THE ISLAND

TAYLOR'S APPAREL . . . GIANT 11th
Downtown BONUS DAY
ANNIVERSARY SALE
CONTINUES . . . With Great Bonus Day Savings

Dresses
A selection of 300 new fall dresses at fantastic savings. Choose from lovely styles in fortrels, wools, tweeds and many other fabrics in sizes 5 to 17, 8 to 18.
Regularly to 30.00 $15.00
Regularly to 50.00 $20.00
Pants . . . ½ Price
These are from our top manufacturer so you are assured of quality fit and workmanship. Choose from black, brown, green, navy and red colors. All are 100% FORTREL and are machine washable. Sizes 8 to 20 including Talls
Regular 16.00 to 22.00. 8.00 to 11.00
Blouses . . . ½ Price
Attractive printed blouses in color co-ordinated shades to match the pants.
Regular 15.00 to 17.00. 7.50 to 8.50
THERE'S MORE FOR YOU DOWNTOWN
Taylor's apparel LTD.
"Where the Prices Fit Like the Fashions"
713 Yates St. 383-6915

Wide Range of Courses

The range of courses offered in schools is widening.

There are now 40 varied courses being taught in classrooms up and down the province by teachers who have dreamed up programs and had them approved by the government.

The most popular locally-developed course appears to be shorthand, which is taught in 10 districts.

Other courses range from Calculus, Computer Math and Science and Industrial Design to Chinese and Forestry.

In Greater Victoria there are six such courses: Calculus, Career Exploration, British Columbia History, Computer Mathematics and two Shorthand courses.

Political Science, twice rejected by the government, but approved independently by the school board, is taught as a non-credit course.

Three other courses from Greater Victoria teachers were rejected this year: Hunter training, Logic and Navigation were not deemed "suitable" for inclusion in curriculum.

A course named City Is People, English Rhetoric and Handicrafts were considered dealt with in existing courses.

Names of other courses approved for this year were: Earth Science and Environmental Science, Indian Studies, Marketing, Russian, Television, Anthropology, German and Spanish.

SANTA LEARNS HIS LESSON at a Dallas, Texas, "Santa School" conducted by the Sears Roebuck Co. Would-be Father Christmasses learn how to handle make-up, how to laugh heartily and how to get round those 'impossible' requests brought to them every year. Students who attend the training classes are seen here wearing the school's distinctive uniform — bright red, with white fur and whisker trim.

LEAD TINSEL NO PROBLEM

OTTAWA (CP) — Use of lead Christmas tree tinsel is "not a serious problem" in Canada and the consumers' affairs department does not plan action to ban the material, an official said this week.

James Black, head of the department's hazardous products section, was commenting on reports that the United States food and drug administration said "not a single strand" of lead tinsel would be available in American stores this year.

Most Canadian manufacturers use a vinyl sheet material instead of a lead base, he said.

Checks with doctors had not disclosed any instances of lead poisoning from eating tinsel.

Mr. Black said the department had checked into the matter when the voluntary ban was brought in last year by U.S. manufacturers.

Officials concluded there was "no real problem." They will be watching the situation this year and if any difficulties arise they will reconsider, he said.

Unable to Find Work, Sick Mother Must Leave

TUCSON, Ariz. (AP) — A Canadian woman, sent to Arizona arid climate by the Canadian government to recover from respiratory ailments, has been ordered by the U.S. Immigration Service to leave the country.

Helen Surenhagen, 42, of Regina, who was told by doctors in Canada she couldn't live more than two years in the prairie climate with her emphysema, asthma and chronic bronchitis, said she was unable to find a job here to change her immigration status.

She originally came nine months ago from Regina on a six-month immigration permit, and despite 18 years of secretarial experience, said she was unable to find work.

"I missed out on many jobs because I had no transportation and also because I'm a Canadian citizen and I guess they were worried I wouldn't be around long," she said.

Immigration officials granted Mrs. Surenhagen two extensions, but a federal judge ordered her deportation last week following a hearing. The judge said she must leave by Jan. 7 for failing to obtain work and to renew her permit properly as required by U.S. law

Mrs. Surenhagen left two daughters in Regina, but brought her three-year-old son, Trent. He has been in a foster home for several months because she had no money to care for him.

"If it weren't for the catholic church, I would have starved," she said. "They provided me with groceries and medicine." As an alien she said she was allowed only limited amounts of welfare aid.

She said her stay here has improved her health considerably, adding that hopefully she can make it through the Canadian winter without a relapse.

"If I can make it long enough in Canada without getting sick again, maybe I can resettle in Australia or the Bahamas or someplace else in the British Commonwealth," Mrs. Surenhagen said.

Prices Protested

NEW YORK (AP) — Two young women, protesting rising food prices, hurled flour at C. Jackson Grayson, chairman of the U.S. Price Commission, Wednesday, when he appeared before the New York Society of Security Analysts. Grayson's suit was dusted by the flour, which also fell on a dozen of the security analysts. The two women, who identified themselves as Susan Steinman, 22, and Sharon Ayling, 21, both of New York, shouted that the price of flour was too high. The women were ejected, but no charges were pressed.

JELLY SIDE DOWN
nancy stahl

How to Economize On Baby Furniture

Getting a baby is a lot like getting a pastel mink stole. While you are absolutely ecstatic over having one, it doesn't necessarily go with anything else you own.

Babies simply don't adapt to a house. They have an alarming tendency to roll off, slip through, or make a mess of adult furniture. No, babies must have their own furniture to roll off and slip through.

Once you begin pricing baby furniture, however, you may find that it would have been cheaper to get a pastel mink stole.

Many parents are embarrassed to economize on someone who eventually will take over the family business. The same people who will paint their big toe black so that the hole in their charcoal gray sock won't show will spend $149.98 on a mahogany crib with a ruffled canopy and a French provincial diaper pail.

More often than not, they will also spring for a combination unit which supposedly converts from a car bed to an infant seat, to a stroller, to a carriage. Unfortunately these units tend to be unpredictable. They may find themselves out for a stroll and have the machine suddenly take umbrage, begin flinging off its wheels and converting itself back into a car bed.

Last week I ran across a list of our baby furniture expenses. I offer them here to prove that it is possible to economize on baby furniture.

- One crib and mattress — $31.98. (Actually it cost $34.98, but we saved $3 by carrying it home on the bus.)
- One high chair — $14.98. (Again, by pointing out that the decal of Dumbo had been applied upside down we were able to reduce the price by $3).
- One oak kitchen table — $0.50. (Bought as a diapering table at a country auction.)
- Transportation charges for oak table — $15.00.
- Pink quilted plastic to cover beet or blood stain on table top — $6.73.
- Stroller — $5.00. (Bought second-hand from a department store.)
- Paint to cover up DO NOT USE ON ESCALATOR sign on stroller back — $1.79.
- Bathinette — free. (Our apartment came equippped with one of these. We called it a sink.)

1/3 Off

Colour Dynamics for Today Living

Dramatic, durable ceramics for your dinner table... in exciting, modern-art colours. Glaze tested. Dishwasher-detergent-oven-safe. Four daring patterns. From top: Desert Sand, Deep Violet, Orbit, Chartreuse.

Your 45-piece set: 8 dinner plates, 8 dessert plates, 8 soup/cereal bowls, 8 cups, 8 saucers, 1 sugar and lid, 1 cream, 1 platter, 1 vegetable dish.

45-piece set — Regular 49.95
⅓ OFF $33.30

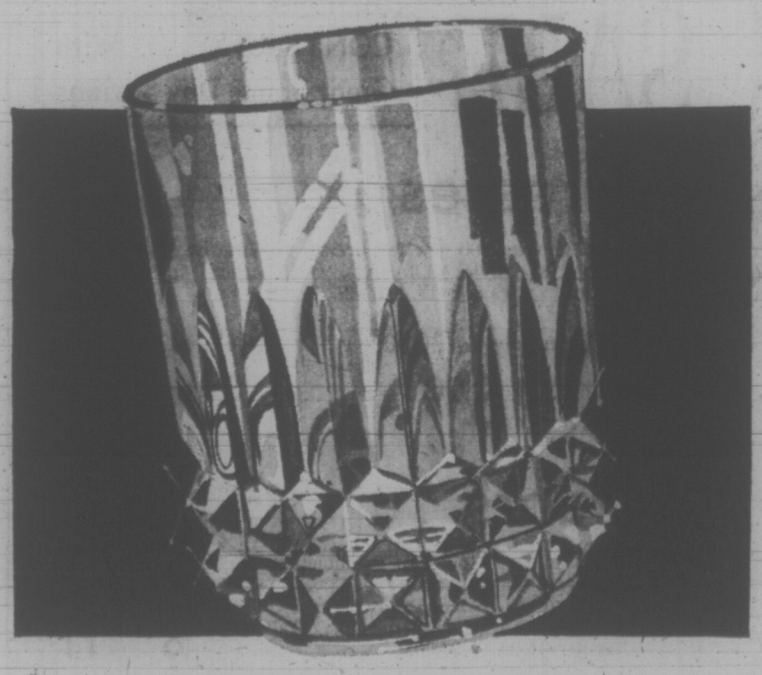

Lead Crystal Old Fashioneds

These are from France. Heavy lead crystal glasses...the right size for every party, and priced so that you can afford to have plenty at the ready.
We consider these to be very good value.

SET OF 6 GLASSES $9.95
ALSO
We Have Highball Glasses
SET OF 6 GLASSES $11.95

BIRKS JEWELLERS
YATES ST. HILLSIDE

The Wooden Spoon KITCHEN SHOP

WIN A CHRISTMAS CAKE!

Watch one being decorated by Susan Tomkinson, graduate Home Economist from London, England.

FRIDAY, NOV. 17 — 7-9 p.m.
MIDTOWN MALL

726A VIEW ST.
384-8823
Look for the yellow awning!

THE CLASSIC COAT
Especially for sizes
16½ to 24½

Nestle in this luxurious, silver tipped raccoon collar. The classic lines of the smooth worsted wool will take you anywhere, elegantly. Smart back belt and pleat. Black, purple, wine. Ours alone in sizes 16½ to 24½.

$125.00.

Pennington's
Where fashion has NO size limit

Hillside SHOPPING CENTRE
388-9621

In Our 70th Year

THERE'S MORE FOR YOU DOWNTOWN

Saba Bros Limited
1130 Douglas St.
384-0561

SABA'S

Duffle Up For Winter

A great classic from England. These popular duffle coats in British Melton cloth colourfully lined with plaid. Hooded and wooden toggled for warmth when chill breezes blow. Navy, olive, camel, mulberry, sage, and a few red plaid.
Sizes 10 - 18
50.00

CHARGEX
CHARGE IT!
New accounts opened in minutes.

Stingy Canadians Worry Oxfam Man

If Canadians refuse to ante-up for Oxfam, Field Director Raymond Cournoyer says he'll tell his Bangladesh friends to forget Canadians.

"Don't think of the Canadians — they don't want to give," will be his message if Oxfam doesn't get its annual $1.5 million from Canadians.

Cournoyer is in Victoria for a two-day visit. He said in an interview Wednesday it is becoming more difficult to raise the $1.5 million each year.

The Bengalis can get along without Canada's Oxfam donations, he said, but it'll be more difficult for them.

The plight of a starving child always evokes a generous response from Canadians, but help for the child's illiterate father is slow in coming, he said.

"I'm trying to take people away from this generous response in times of crisis," said Cournoyer, who has been field director in eastern India and Bangladesh since March 1971.

"I try to tell them that what's more important is a long-term development program for developing countries," he said.

People will give money to feed children in Bangladesh but they won't pay to send the childen's father to school so he can support his own family, said Cournoyer. They feel it's the government's job.

Face Real Problems

Cournoyer, who is on a three-month tour of Canadian cities, is trying to woo people away from the "charity approach and this Christmas card selling" and face them with the real problems of developing countries.

And like him, Oxfam has never taken the charity approach.

Oxfam gives no handouts in Bangladesh, he said, and it initiates no programs. Oxfam's $2.5 million development program in Bangladesh provides funds for projects developed and run by Bengalis, said Cournoyer.

"We don't go to developing countries with ideas of our own," he said. Oxfam development money is used as each country wants it to be used.

Oxfam has three major projects in Bangladesh, the country of 75 million created from East Pakistan after the 1971 civil war.

"The main problem in Bangladesh after the war was transport," said Cournoyer. The new government asked Oxfam to buy four ferries to replace some lost in the civil war, and this was done.

Down With Hospitals

A pilot public health project has been set up in an area of 25,000 people by six Bengali doctors, with Oxfam funding. The program emphasizes public health education, preventive medicine, and training para-medical people in villages to deal with many health problems.

"We don't believe in hospitals; we believe in good preventive medicine," said Cournoyer. "The best way to get somebody sick is to put him into a hospital."

Rural people won't come to a hospital until they're nearly dead, he said.

Third program is a community development program, to get people at the community level to organize co-operatives, credit unions, and eventually their own industries.

These programs have sprung up spontaneously, faster than the Bangladessh government can finance their efforts, so Oxfam has stepped in.

Cournoyer will talk with local Oxfam-Canada workers and at local schools, and leave this afternoon.

Margo Oliver appeals to 'everyday cook'

'Just Plain Cooking'

Margo Oliver can't wait to get home and cook "some good plain meat and vegetables."

After a three-week tour of Canada to promote her new cook book, Miss Oliver, Weekend Magazine's food editor, is fed up with eating restaurant food and looks forward to the day when she can sit down to some good home-cooking.

And good home-cooking — from tuna casseroles to lobster thermidor — is the idea behind her new book, Margo Oliver's Weekend Magazine Menu Cookbook (McClelland and Stewart, $6.95).

More than 100 menu plans, including 500 recipes and scores of glossy pictures, fill the pages of her second cook book, which she hopes will appeal to the "everyday cook."

"My responsibility," she said here in an interview Wednesday "in the magazine and the cookbook is that most of the time I cater to people who have to cook daily for families.

"So that means economics is a consideration," she added, "and I try to use things people can get easily. Most of my readers shop at the supermarket."

Miss Oliver says many of her readers are men.

Are they better cooks?

"Well most chefs and gourmets are men," she says, "but women were never allowed into the profession.

"But who wants to be a chef or a gourmet? I just want to be a good cook.

"And that's what I think the people who read my book want to be."

Victoria Pair Celebrate Golden Day

Mr. and Mrs. Jack Fisher, 3060 Shelbourne Ave. will celebrate their golden wedding anniversary Saturday, Nov. 25.

A family gathering will be held at their home to celebrate the couple's marriage, here Nov. 25, 1922.

Mrs. Fisher, daughter of Mr. and Mrs. James Taylor, was born in Victoria and her husband came to Victoria from England in 1910.

Downtown BONUS DAY
FALL DRESSES
1/3 to 1/2 OFF!
SWEET SIXTEEN
727 YATES ST. 383-0022

Roma's FASHIONS LTD.
Downtown BONUS DAY
BONUS DAYS
Red Tag
SPECIALS
Your Guide to Great Value
Group of Dresses
1/3 to 1/2 Off
Reg. $45 to $110
This selection includes afternoon and after-five styles.
VICTORIA'S FASHION CORNER
1696 DOUGLAS 384-2021

Porno Movies Help Them

SAN FRANCISCO (UPI) — Married couples with sexual problems are being shown hard-core pornographic movies at the University of California Medical Centre as part of a program to help them.

Once they are "saturated" with the films, said Dr. Herbert Vandervoort, "they find that their own fantasies are not so bad. It helps people get over the feeling that there's something abnormal about themselves."

The pornographic films are not the only aspect of the program, said Vandervoort, director of the centre's sex advisory and counselling unit. Once the "de-sensitizing" process is ended, the couples are shown "sensitive" films in which there is true caring and love.

"We try to provide support, reinforcement, encouragement and endorsement," said Vandervoort.

Couples also are given specific homework assignments during the "self-help" portion of the program, such as to avoid sexual intercourse for a while and instead "to go home and just cuddle."

"Our aim is to let the couple work together and pleasure each other," he said.

Church Slams Psychiatric Institutions

TORONTO (CP) — The Church of Scientology, in a report released this week, calls for a royal commission investigation of Canadian psychiatric institutions.

The church's committee on institutional psychiatry, which toured 42 Canadian institutions during the summer, sent copies of the report "to all interested government departments."

It charged that "over half a billion dollars" were spent on psychiatric institutions in 1972 "with no appreciable results" and alleged that "59.6 per cent" of patients in the institutions were readmitted.

The report also suggests an investigation of the drug industry and its relation to institutional psychiatry.

1957 (15 YEARS) 1972
ANNIVERSARY SALE
SCANDINAVIAN FURNITURE
For 15 years we have supplied homemakers on the West coast with fine Scandinavian teak furniture. In celebration hereof, we invite you to take advantage of the reduced prices during our anniversary sale.
c. e. sorvin ltd.
"Your Scandinavian Furniture Centre"
In Victoria 2500 Douglas 386-2612
In Vancouver 339 W. Hastings 683-8042
VICTORIA STORE CLOSED WEDNESDAY

unicorn
COAT SALE
TUESDAY THROUGH SATURDAY
WOOLS - LEATHERS - FURS
AT 30% OFF
658 VIEW ST. 385-5114

If one brand of panti hose must fit different legs, what do you look for?
Stretch with give and take. And a range of sizes. Because a one-size that fits all doesn't fit all of us nearly as well as our own size can.
Most inexpensive panti hose come in one size because one-size brands are cheaper to make.
So look for a quality brand like Phantom.
You'll find your size according to your height and your weight. For about 50¢ more Phantom provides standardized, researched sizing and the best stretch fibre.
It all counts. Because legs aren't just shorter and taller, they're rounder or slimmer, skinny at the ankles or not.
To fit all these differences and fit them well, panti hose need everything Phantom's got.
And we've spent 40 years making our hosiery a perfect fit for a million different legs.
PHANTOM
If you pay less, expect less.

Safety Belts Cut Mishaps

OMAHA, Neb. (AP) — "Super safety day" in Nebraska emphasized the value of wearing seat belts.

Only one fatal accident was recorded during the much publicized day Wednesday when a car carrying two women skidded off a highway and into a pond near Columbus in the northeast part of the state.

Police said one woman made it to safety but the second woman died when she was held under water by her seat belt.

Despite the one fatality, Gov. John J. Exon termed "super safety day" a success.

In the last three years, the average daily November traffic toll has been 129 accidents, 56 injuries and 1.5 deaths.

Downtown BONUS DAY

2-DAY SPECIAL

VITEWAY'S FAMOUS WHOLE GRAIN BREAD

BUY 3 . . . GET ONE FREE!

Limit 8 to a Customer

BRENTWOOD AND SIDNEY CUSTOMERS
This offer also good at our new store at
6002 WEST SAANICH ROAD

VITEWAY BAKERY
And Organic Food Centre Ltd.

Downtown 1107 GOVERNMENT STREET
"The Home of the Squirrelly Bread"

Gift SUGGESTIONS from your Florist

Pym's of Saltair
Exquisite flower perfumes.
From 2.95

Terrariums ● Fresh Flowers
Carboys
Vases — Pottery and Crystal

Let us decorate your Home, Restaurant, Lobby or Office . . . for Christmas.
Christmas Displays for Sale or Rent.

Island Florist
745 Fort Phone 383-0743 or 385-3113

SIMPSONS Sears

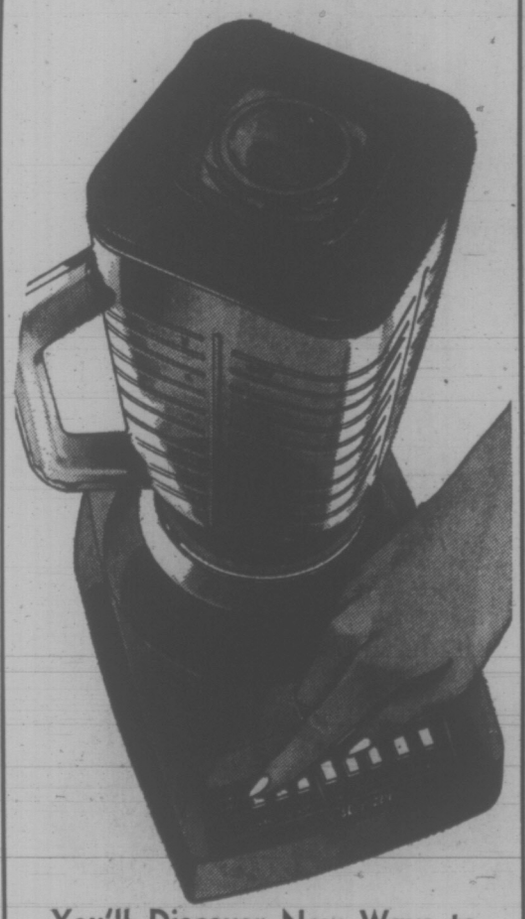

You'll Discover New Ways to Prepare Meals With The 8-Speed Osterizer Blender

Simpsons-Sears Low Price 29.97

Solid state circuitry maintains an even speed. Family-size 5-cup jar—in crystal clear tempered glass—opens at both ends for easy cleaning and pouring. Unique tight-grip base holds jar firmly, prevents wobbling.

Stainless steel blades are removable for fast cleaning. Features three special pulse speeds — grate, grind, and chop—that let you control the timing, so that food pieces are just right for the recipe.—no over-blending. 5 continuous speeds liquefy, stir, blend, whip and puree to perfection. Nothing fazes this Osterizer. The powerful 575-speed motor handles any job with ease. Decorator colours: Avocado, Harvest Gold and White. 80-page recipe book included.

DEMONSTRATION!

Come and see this versatile blender in action in the appliance department on the second floor. Thursday, November 16—5 p.m. to 9 p.m.; Friday, November 17—5 p.m. to 9 p.m.; Saturday, November 18—10 a.m. to 5 p.m.

Simpsons-Sears Electricals (34) Teleshop: 386-3161

Simpsons-Sears Hillside: 3190 Shelbourne Street
Lots of Free Parking (11-66)

Elizabeth Lindner saves Duchess from slaughterhouse

'Not Much of a Horse —But My Best Friend'

OWEN SOUND ,Ont. (CP) — The grass is greener for Duchess on the other side of the fence.

The fence was around a slaughter house here, and the old horse was on the inside.

But 19-year-old Elizabeth Lindner of Brampton, Ont., made about "100 phone calls" and finally managed, with a promise to pay $110, to spring her "friend" of eight years.

Miss Lindner, who has been riding Duchess since the age of 11 at an area riding stable, learned recently that her friend was among a number of horses sold to the slaughterhouse.

"The horses had been sold because a deal to sell the ranch had fallen through," said Miss Lindner.

She tried contacting the riding stable owner, stock yards, pet food companies, slaughterhouses and the Humane Society before calling the Society for Animals in Distress.

"An hour later they called back," said Miss Lindner, with news that Duchess was nibbling her last bit of grass.

Execution day was Monday.

"When I found out . . . that she was going to be killed I cried," said Miss Lindner.

She made a quick trip to the slaughterhouse and ignored employees' suggestions that she buy a younger horse.

"They just don't understand," she said. "She's probably not much of a horse to anybody else, but she's the best friend I have."

Next Saturday, the part-Clydesdale, part-quarterhorse and part-just-about-everything-else will be in greener pastures on a friend's farm.

YOUR HOROSCOPE

Forecast for Friday, November 17, 1972

By SYDNEY OMARR

ARIES (March 21-April 19): Forces are scattered. Opportunity does not lie in any one direction. Be willing to use alternatives. Cycle is high but confusion exists. Look in various directions. Answer comes from unexpected source.

TAURUS (April 20-May 20): Labyrinth of claims, assertions dominate. Exercise powers of discrimination. Take nothing for granted. Thorough approach is necessary. What appears a minor detail could assume important proportions.

GEMINI (May 21-June 20): Change, travel, variety are featured. Virgo plays key role. You make discoveries involving opposite sex. Friends tend to disagree. Don't argue at social affair. Someone is trying to bait you.

CANCER (June 21-July 22): Tests, challenges work out in your favor. Refuse to be dismayed by apparent opposition. Be diplomatic. You gain through easygoing approach. Taurus, Libra persons figure in prominent roles.

LEO (July 23-Aug. 22): You learn and teach. One who played role in your past makes reappearance. Pisces could be in picture. Avoid wishful thinking. Check source material. Read, write and embark on long-range project.

VIRGO (Aug. 23-Sept. 22): Nothing occurs halfway. Emotions are intense. People take you seriously. Older individual bestows meaningful compliment — and responsibility. You earn more but hours probably will be longer.

LIBRA (Sept. 23-Oct. 22): Lie low. Finish rather than begin project. Get lay of land. Size up one who makes promises. Mate, partner is apt to confide problem. Don't cast first stone. Be receptive to suggestions.

SCORPIO (Oct. 23-Nov. 21): You may not be able to exactly identify what you need. However, cycle indicates a discarding of the old and a new beginning. This will take confidence. Show that you do have courage of convictions. Then you get backing.

SAGITTARIUS (Nov. 22-Dec. 21): You could be recipient of windfall. Public responds to your offerings. Personal magnetism soars. Maintain balance. Means don't be extravagant in spending — or claims. Cancer and Capricorn persons are in picture.

CAPRICORN (Dec. 22-Jan. 19): You may be drawn in two directions. One dictates a practical course while the other is free and easy. Key is to reconcile differences. Rise above the petty. You move toward goal by being a self-starter. You will comprehend.

AQUARIUS (Jan. 20-Feb. 18): Steer clear of traffic jams, crowds. Give yourself time with yourself. Listen to what you have to say. Get together with yourself. Create order out of welter of confusion. Special call, message is on agenda.

PISCES (Feb. 19-March 20): Guard valuables. Protect assets. Tendency now is to be careless and to cause loss. Prevent this by being realistic, especially in financial affairs. Analyze propositions. Don't give something for nothing.

IF TODAY IS YOUR BIRTHDAY you can strike a hard bargain. No one pulls wool over your eyes, but you can do a good job of fooling yourself. Life will be happier for you in 1973, with May indicated as an outstanding month. You draw to you persons born under Capricorn.

(To find out more about yourself and astrology, order Sydney Omarr's 50-page booklet, "The Truth About Astrology." Send birthdate and 75 cents (no cheques) to Omarr Booklett, (c-o The Times.)

et voila!

Something new, different and delicious!

Color Tells

When Bartlett pears are greenish yellow they are fully ripened and at peak flavor.

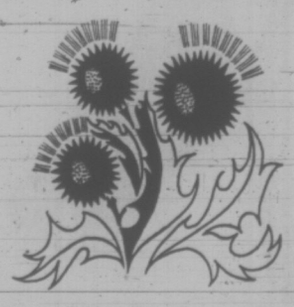

Repeat Offer For Bonus Days!
Ladies'

HARRIS TWEED COATS

15% OFF!

Downtown BONUS DAY

Checks and plains in a special group of these very popular coats. Reg. 75.00, an outstanding and unusual clothing value, BONUS DAYS FRIDAY AND SATURDAY 63.75

The Edinburgh Tartan Gift Shop

1001 - 1003 Government St. 388-9312

Free For the Asking

By HARRIET HART

The forecaster on your local radio station will at some time mention that the radar screen indicates a thunderstorm or some other severe weather disturbance is approaching.

The leaflet Weather and Radar outlines the history of RADAR, how it works and how meterologists take advangate of RADAR installations. (By the way, RADAR stands for Radio Direction and Ranging).

If you have watched the CBC's weather forecast on television, you will have noticed that the weatherman usually displays and explains a satellite picture.

Weather Satellites helps you understand the process and tells you about the complex machinery which now circles the globe.

Weather satellites are able to survey the entire earth. During the nocturnal part of their orbit they take infra-red pictures. These record the warm and cold areas on the surface of the earth. They also show the clouds in tones from white to dark grey, depending on the temperature of the cloud top.

For single copies of either leaflet contact Atmospheric Environment Service, Victoria International Airport.

Barber Syrt Defines Hairstyling

Fundamentally, hairstyling is nothing but arranging the available hair in a harmonious way around a particular head, using creatively the various implements available to the stylist. A stylist must be an artist, because there is such unending variety in structure, grain and type of hair and also in the shape and form of heads. In fact there are no two heads alike. Only the creative stylist is able to cope with these varieties and produce a hairstyle particularly suited to the person whom he is serving.

647 Fort Street
Phone 385-2855
By Appointment BARBER Syrt

IT'S SMART TO BE SQUARE

. . . when you're wearing one of our stunning square frame styles, in plastic or all-metal. Choose from a rainbow of plastic colors or a choice of gold-gold or white gold in metals. Look smart in a square and *be* smart, by getting yours at . . .

Prescription Optical

FIVE LOCATIONS TO SERVE YOU

dear abby

Sorry, It's a Draw

DEAR ABBY: My husband complained that he was too exhausted after work to mow our lawn, so my 13-year-old son and I did it, and believe me, it was no small job.

Meanwhile my husband disappeared. About sundown I was shaking the mop from an upstairs bedroom window and I happened to look across the way, and there was "Exhausted" hammering away on my neighbor's roof! My neighbor is a young, pretty widow who I hear hasn't paid (in cash) to get anything done around her house since her husband died last year.

Well, I went right over there and climbed up the ladder he used to get on her roof; and I hit him a good one with the mop. I told him that if he had that much energy to get on home because I had a few jobs for him. The widow saw it all and chuckled. He came home shortly afterward but was so mad he wouldn't speak to me. All through supper he wouldn't even look at me, and that was the first night we ever went to bed mad.

Now, you be the judge, Abby. Should I be mad at him for refusing to mow the lawn, but going next door to work on that lady's roof? Or should he be mad at me for going after him and making him come home?—Right Or Wrong

DEAR R OR W: It's a draw. But a man is slow to forgive a woman who publicly belittles him. You should have let him take his own sweet time getting home — and THEN hit him with the mop!

In Our 70th Year

Saba Bros Limited

THERE'S MORE FOR YOU DOWNTOWN

1130 Douglas
384-0561

Bonus Day Specials
Friday and Saturday

Downtown BONUS DAY

SHOP ALL THREE FLOORS

Sample Dress — ½ Price
The latest styles in long and short dresses, pant outfits, in both casual and palazzo styles; jerseys, fortrel, plaids, flannels, double knits; winter pastels and bright shades. Sizes 7 and 9 only.
Reg. 26.00 to 60.00.
BONUS DAYS 13.00 to 30.00

Long Skirts
Two styles in crepe and satins in colours of black, purple and wine. Sizes 10 to 18. Reg. 22.00
BONUS DAYS 10.00

Double Knit Pants
Flare, cuffed and high waisted styles in black, brown, navy, grey, green.
Sizes 8-16. Reg. 18.00 to 24.00.
BONUS DAYS 9.00 to 12.00

Junior Sweater Looks
Novelty styles in acrylic plains, ribs, boucles. Fall shades or soft pastels. Sizes S.M.L.
Reg. 6.00 to 11.00.
BONUS DAYS 5.00 and 6.00

Jewelry

Chain Belts
Gold and silver in attractive belts. Choose two for new long look in dresses.
BONUS DAYS SPECIAL 2.00

Pearl and Chain Ropes
BONUS DAY SPECIALS 2.00

Telescopic Umbrella
This folding model unfolds into a sturdy full size umbrella . . . and refolds into a compact unit.
BONUS DAYS SPECIAL 4.99

Soft, Brushed Arnel/Nylon Gowns

Two prettily trimmed styles, both fully wash 'n wearable, wonderfully soft and cosy. Pink, blue, lilac, maize or mint in sizes S.M.L. Reg. 15.00.

BONUS DAYS PRICE 10.99

Full Slips
From a famous maker. Non-cling lace trimmed. Assorted colors. Sizes 32-36 short, 34-40 average and tall. Reg. 9.00, 11.00.
BONUS DAYS 4.29

Bandeau Bra
From Warner's. Scooped neckline. Perfect for fit and eye appeal. In lace with wide set straps, stretch lycra sides in body tan. ½ Price — Reg. 7.00.
BONUS DAYS 3.49

Slippers
Hostess Slippers — an assortment of brocade and glitters. Sizes 3 to 9. Reg. 4.00 to 6.00.
BONUS DAYS 2.99

Panty Hose — By Mira Fit
Sensational buy. Popular shades. Stock up for Christmas. BONUS DAYS Pair 89c

Fashion Fabrics

Skirt Lengths and Remnants
Values to half regular price — All from regular stock. Cottons, silks, brocades, woollens and every knit imaginable. Also wool remnants.
Values from 2.00 to 5.00 a yard 12.00 to 14.00

45" Polyester Lining
A good range of colors. Anti-static, for all your lining needs in synthetic fabrics. Fully washable.
BONUS DAYS, Yard 99c

54" Wool Coatings
Ideal for that cape you wanted, duffle coats, jackets. Reg. 10.00. Yard 4.99

54" Sweater Knits
Most attractive stripes. Wool and acrylic. Hand washable. Reg. 10.00. Yard 4.99

1.99 to 3.99 Yd.
One table of excellent buys in woollens and blends. Coatings, suitings, dress weights, pants or tops.

CHARGEX
CHARGE IT!
New Accounts Opened In Minutes

Mortgage Loan Demand In Victoria Remains High

Demand for mortgage loans continued high in Victoria during the past 30 days with interest rates for conventional mortgages holding in the 9¼ to 9½ per cent range.

NHA loans were quoted at between 9 per cent and 9½.

Supply of funds was plentiful for homeowners but short for contractors, according to a survey by the Mortgage Insurance Co. of Canada.

Demand for loans is strong, except for loans for rental accommodation. In this category demand was steady and in many places across Canada there was little demand.

Interest rates for rental accommodation were identical for Victoria and Vancouver, although the mainland reported lower rates for house mortgages.

In Vancouver NHA loans were 9 to 9¼ per cent and conventional mortgages were quoted at 9⅛ to 9¼, the lowest in western Canada.

Some small eastern Canadian cities were reporting conventional mortgages at 9 to 9¼ but both Toronto and Montreal were at Victoria's level of 9¼ to 9½ per cent.

London Metals

WEDNESDAY

In pounds sterling for metric ton:

	Close		Prev. Close	
Copper—Wire bars				
Spot	426.50	427.00	427.50	428.00
Forward	437.50	438.00	438.00	438.50
Sales: 3,850 tons.				
Tin—				
Spot	1,567	1,568	1,563	1,565
Forward	1,579	1,581	1,576	1,577
Sales: 360 tons.				
Lead—				
Spot	125.75	126.00	126.50	126.75
Forward	126.25	126.50	126.75	127.00
Sales: 1,325 tons.				
Zinc—				
Spot	161.75	162.00	162.25	162.50
Forward	165.25	165.75	165.75	166.00
Sales: 1,225 tons.				

EARNINGS

BY THE CANADIAN PRESS

Advocate Mines Ltd., nine months ended Sept. 30: 1972, $2,000; 1971, $1,477,000.

Atlantic Coast Copper Corp. Ltd., nine months ended Sept. 30: 1972, $52,735; 1971, $16,236.

Bad Boy Appliances and Furniture Ltd., 24 weeks ended Sept. 16: 1972, $526,000, 52.7 cents a share; 1971, $332,000, 33.2 cents.

BP Canada Ltd., nine months ended Sept 30: 1972, $14,592,000, 69 cents a share; 1971, $12,301,000, 58 cents.

British Columbia Telephone Co., nine months ended Sept. 30: 1972, $14,961,000, $4.62 a share; 1971, $10,390,000, $3.52.

Calgary Power Ltd., nine months ended Sept. 30: 1972, $10,640,000 $1.79 a share; 1971, $9,523,000, $1.62.

Canadian Manoi Industries Ltd., nine months ended Sept. 30: 1972, $710,879, 43.1 cents a share; 1971, $605,739, 36.6 cents.

Cara Operations Ltd., six months ended Sept. 30: 1972, $1,115,273, 61 cents a share; 1971, $589,961, 32 cents.

Consolidated Textile Mills Ltd., nine months ended Sept. 30: 1972, $354,000, 21.3 cents a share; 1971, $385,000, 33.3 cents.

Dome Petroleum Ltd., nine months ended Sept. 30: 1972, $8,008,000, 78 cents a share; 1971, $7,454,000, 73 cents.

Dominion Stores Ltd., 26 weeks ended Sept. 16, $3,248,000, 39 cents a share; 1971, $3,857,000, 47 cents.

Grey Goose Corp. Ltd., nine months ended Sept. 30: 1972, $267,045, 20.9 cents a share; 1971, $179,538, 15.3 cents.

Federal Diversiplex Ltd., 24 weeks ended Sept. 16: 1972, $68,485 loss; 1971, $131,412 loss

Great Northern Capital Corp. Ltd., nine months ended Sept. 30: 1972, $2,249,000, 74 cents a share; 1971, $2,504,000, $1.06.

Indal Canada Ltd., nine months ended Sept. 30: 1972, $1,455,353, $1.03 a share; 1971, $761,682, 72 cents.

International Mogul Mines Ltd., nine months ended Sept. 30: 1972, $2,831,000, $1.09 a share; 1971, $1,654,000, 63 cents.

Northern and Central Gas corp. Ltd., nine months ended Sept. 30: 1972, $9,500,000, 53 cents a share; 1971, $9,700,000, 58 cents.

Numac Oil and Gas Ltd., nine months ended Sept. 30: 1972, $1,700,000, 41.3 cents a share; 1971, $1,600,000, 40.2 cents.

Reed Shaw Osler Ltd., year ended Aug. 31: 1972, $2,477,843, 38 cents a share; 1971, $2,062,968, 32.6 cents.

Reserve Oil and Gas Co., nine months ended Sept. 30, 1972, $3,053,000, 29 cents a share; 1971, $2,530,000, 24 cents.

Robert Morse Corp. Ltd., nine months ended Sept. 3, 1972, $137,000 loss, 53 cents a share; 1971, $459,000 profit, 27 cents.

Royal Trust Co. Mortgage Corp., nine months ended Sept. 30: 1972, $1,137,000; 1971, $1,122,000.

Siebens Oil and Gas Ltd., year ended Aug. 31: 1972, $560,368 loss, nine cents a share; 1971, $74,961 profit, one cent.

Silverwood Industries Ltd., 36 weeks ended Sept. 10: 1972, $816,147, 60.71 cents a share; 1971, $1,216,808, 90.51 cents.

Thomson Drilling Co. Ltd., year ended May 31: 1972, $23,220 profit, three cents a share; 1971, $103,121 loss, 13 cents.

Thomas Nationwide Transport Ltd., three months ended Sept. 30: 1972, $1,612,000, 5.8 cents a share; 1971, $1,265,000, 5.1 cents.

Transair Ltd., nine months ended Sept. 30: 1972, $902,000, 29 cents a share; 1971, $563,000, 23 cents.

United Trust Co., nine months ended Sept. 30: 1972, $461,831, 45 cents a share; 1971, $23,013, two cents.

Walax Ltd., nine months ended Sept. 30: 1972, $1,151,000, 89 cents a share; 1971, $700,000, 61 cents.

Westeel-Rosco Ltd., nine months ended Sept. 30: 1972, $1,229,000, $2.54 a share; 1971, $1,260,000, $2.60.

Zenith Electric Supply Ltd., nine months ended Sept. 30: 1972, $108,000; 1971, $137,000.

DIVIDENDS

By THE CANADIAN PRESS

Dale Ross Holdings Co. Ltd., six cents; six per cent pfd., series A, 15 cents; both payable Dec. 15, record Nov. 27.

Genstar Ltd., 35 cents, increase of five cents, Dec. 19, record Nov. 27.

Gordon MacKay and Stores Ltd., Class A, 12½ cents, Dec. 15, record Dec. 1.

Great Northern Capital Corp., five cents, Jan 1, record Dec. 3.

Indal Canada Ltd., 7½ cents, Dec. 1, record Nov. 21.

J. Ray McDermott and Co. Ltd., 25 cents, U.S., Jan. 2, record Nov. 27.

New Brunswick Telephone Co. Ltd., 22 cents, Jan. 15, record Dec. 20; $1.37 pfd., 34 cents, Dec. 15, record Nov. 30.

Northern Natural Gas Co., 65 cents, U.S., Dec. 20, record Dec. 7.

Selkirk Holdings Ltd., Class A, six cents, Dec. 29, record Dec. 15.

Wine Makers, Growers Each Launching Suits

Wine-making firms and the wine growers are squaring off against each other via the courts over the validity of the B.C. Grape Marketing Board's 1972 prices.

"We're attacking the validity of one of those holier-than-thou board rulings," said Brian Roberts, Association of B.C. Wineries president and a director of Growers Wine of Saanich.

"We are doing it in response to the board's threat of a court action against our association," he said.

Roberts said cheques from the 1972 crop were mailed to growers Wednesday. Asked whether the amount was in line with the board's ruling, Roberts said: "They were paid on the basis that the wineries believed to be fair."

Contacted in Kelowna, marketing board chairman Edon Raikes said: "They (the wineries) have until the close of business today to pay the growers. If they don't, we'll begin a court action."

The marketing board gave growers a 28 per cent increase, or about $213 a ton on a weighted average of all types of grapes, Roberts said. He compared that with Ontario, where he said growers are paid $168 per ton on average and their 1972 price was a 4.42 per cent increase over 1971.

Rails said the size and quality — about 10,000 tons — of this year's crop was about average.

"One of the problems is that we can't supply any more than about 40 per cent of the wineries' demands," he said.

The six wineries that make up the association are Growers, Calona, Andres, Villa, Casabello and Uncle Ben's.

COL. KLINK NO DUMKOPFF WITH BATON

DETROIT (AP) — Werner Klemperer, best known for his role as the bumbling Colonel Klink in the television series Hogan's Heroes, conducted the Detroit Symphony and received cries of "bravo" from the musicians for his efforts.

Klemperer, son of German conductor Otto Klemperer, was invited to wield the baton Wednesday by symphony conductor Sixten Ehrling after the actor showed up at a rehearsal with a score.

Klemperer is appearing as Uncle Max in a Detroit production of The Sound of Music.

One observer said Klemperer was "obviously a very serious student of music." He led the orchestra through part of the first movement of Cesar Franck's Symphony in D Minor.

$ EXCHANGE

VICTORIA — Purchase of U.S. funds in terms of Canadian dollar, was quoted today by the Royal Bank at $0.98⅛ for cheques. .98 for cash and .97 for silver. Selling rates were $0.99⅛ for cheques and .99¼ for cash.

NOON PRICES

MONTREAL (CP)—U.S. dollar in terms of Canadian funds at noon today down 1/32 at $0.98 9/16. Pound sterling down ¼ at $2.31⅝.

NEW YORK (CP)—Canadian dollar in terms of U.S. funds at noon unchanged at $1.01 29/64. Pound sterling down ¾ at $2.35 1/64.

BONUS DAYS
BOOK SPECIALS!
Downtown BONUS DAY
BONUS DAYS
Robin Hood
Siegfried, the Mighty Warrior
Our Friend, The Atom
El Cid, Soldier and Hero
Regular 4.95
2.95
Burns and His Bonnie Jean
Regular 4.50. SPECIAL 1.25
My Borrowed Life Reg. 4.95
Blind Date Reg. 3.95
EACH 69c
FRASER BOOK BIN
Downtown
641 YATES 385-3779

an invitation from
THE LIGHTHOUSE
THE LIGHTHOUSE for a brighter future!
If you have not yet been up to see THE LIGHTHOUSE you owe it to yourself to visit them soon. THE LIGHTHOUSE is undoubtedly one of the prettiest and most exciting stores in Victoria.
Did you know besides their outstanding and unique display of modern lamps THE LIGHTHOUSE also offers a large and original gift selection, a fantasyland filled with surprises for all ages.
Therefore you are cordially invited to visit us at THE LIGHTHOUSE, to browse around and get ideas for your Christmas shopping. A pleasant experience and atmosphere awaits you at THE LIGHTHOUSE.
CHARGEX
THE LIGHTHOUSE
1005 BROAD STREET PHONE 383-6633
Open Every Thursday and Friday Night 'til 9:30.
Across from Eaton's Parkade
AMERICAN EXPRESS

TRADE-A-TAPE at CORONA STEREO TAPE CENTRES
2340 DOUGLAS — 388-5311

For UNIQUE IMPORTED GIFTS
EMPORIUM
Hillside SHOPPING CENTRE
386-0221

CONFIDENTIALLY YOURS
Barbara Brent
TORONTO, November 16th — When a woman looks poised and confident you can be sure she's fastidious not only in her dress, make-up and hair, but also in her personal care. That's why she uses DEMURE CLEANSING DEODORANT DOUCHE. You see, Demure was created to cleanse internally, so you feel completely clean and fresh. Simple to use (it's an easy-to-mix, pleasantly scented *liquid* douche) Demure is a gentle blend of medication which deodorizes, relieves irritation and reduces risk of infection. Demure... a special product for a special purpose ...helps you stay fresh and confidently feminine.
TIME AFTER TIME ... readers have thanked me for suggesting DODD'S KIDNEY PILLS... when they have had a nagging back-ache and tired feeling. You see, Dodd's contain ingredients that bring effective relief by gently stimulating the kidneys to help relieve back-ache and that worn-out feeling. It was interesting to learn from a friend that Dodd's Kidney Pills are also very helpful during menstrual periods. "Dodd's Kidney Pills help relieve excess retention of body fluids resulting in bloating, swelling caused by urinary irritation during the menstrual period", she said. Another reason, I'm sure, why millions of people use Dodd's!

WHERE SMART WOMEN SHOP
Reitman's
PRE-CHRISTMAS SPECTACULAR SAVINGS
UNTIL SATURDAY, NOVEMBER 18 ONLY
20% OFF
COMPLETE STOCK OF
BLOUSES • COATS • SHIRTS
JACKETS • SLACKS
LINGERIE • HOSIERY
T-SHIRTS • SKIRTS
SWEATERS
LOUNGEWEAR
CHILDREN'S WEAR
(WHERE APPLICABLE)
SATISFACTION GUARANTEED OR MONEY REFUNDED
MORE THAN 280 STORES COAST TO COAST — TWO IN VICTORIA

BREATHE CLEAN AIR
IN YOUR HOME WITH THE NEW HOOVER ELECTRONIC AIR PURIFIER
... Brings relief for allergy sufferers!
Relief from smoke, dust, odors, pollen, lint!
Works in the home or in the office. Impurities as small as 1.2 millionths of an inch are removed from the air.
TRY BEFORE YOU BUY
Enquire about our rent-to-purchase plan
THREE WAY FILTER SYSTEM
- Cleans smoke, dust, pollen and odors from the air.
- Removes microscopic particles from the air.
- Circulates purified air.
- Filters are easily cleaned.
HASTINGS
W. Hastings
Ed Hastings
NOW 2 LOCATIONS
2100 DOUGLAS 382-6811 | 2006 OAK BAY 598-3011
Corner of Douglas and Pembroke | Oak Bay Avenue at Foul Bay Road
REPAIRS TO ALL VACUUM CLEANERS AND SMALL APPLIANCES

Unionists Flay Zeller's

Victoria Labor Council agreed Wednesday night to write Zeller's department store to protest its opening for business on Remembrance Day.

Council delegates, in their motion, will point out in the letter that the opening was illegal under the Municipal Act.

"Charges could be laid by people who went to the store and purchased goods," said council secretary Larry Ryan.

So far no charges have been laid but a senior Zeller's official in Montreal has promised a review of the chain's policy of opening on statutory holidays.

John Nicol of the retail clerks union said the letter should be sent to head office and not the local store because all direction comes from there. However, he did not think a letter will have much effect.

"They don't care a hoot about statutory holidays," he said. "If they could, they would open 24 hours a day, seven days a week. Zeller's is the No. 1 profit maker of any retail organization. They don't care a hoot about their employees and about the laws. At the present they don't care a hoot about anyone."

When a question was asked if the Zeller's employees receive extra payment for working on statutory holidays, as provided by law, one delegate said "they get straight time. It is just another working day."

In other business, the council said it will oppose claims by rest home operators for extra money from the provincial government for welfare patients because of the raise in the minimum wage to $2 an hour from $1.50 effective next month.

The council said that with average rates of $300 to $400 being charged, asking the government for more " is adding insult to injury. It's a bit of a rip-off."

The council was reacting to comments earlier by John Hanrahan, a Victoria director of the B.C. Rest Home Association.

One labor council delegate said a rest home in Shawnigan Lake charges $200 a month but is able to pay employees $2.50 an hour.

The council also:

- Will write City Hall opposing reintroduction of security deposits from tenants;
- Ask Labor Minister Bill King to "scrutinize carefully" applications for exemption from the new minimum wage. Delegates were told Goodwill Enterprises has an exemption from the present minimum wage and pays some handicapped workers as little as 80 cents an hour;
- Tell City Hall it is opposed to extension of Michigan Street into Beacon Hill Park;
- Ask, through the B.C. Federation of Labor, that the education department include courses in labor law in the curriculum of Grades 11 and 12 so those entering the employment market will know their rights.

Venezuela Oil Gets New Lease

CARACAS (UPI) — Venezuela's aging oil industry, a major supplier of U.S. oil imports, may have a new lease on life in a huge deposit of heavy oil that has previously been bypassed as uneconomic but is now looking better as reserves dwindle.

The 375-mile-long Orinoco tar belt, holding an estimated 700 billion barrels of heavy oil, has been the focus of attention of the U.S. government in recent months.

While both the U.S. and Venezuelan governments have avoided public statements on the tar belt, authoritive sources report that prolonged talks on its development are now taking on a new urgency in view of the world energy crisis and Venezuela's fast dimishing proven reserves.

Venezuela is the world's third largest oil exporting after Saudi Arabia and Iran and currently ships about half of its three million barrel per day exports to the U.S. east coast.

Following 50 years of intense exploitation of its mineral wealth Venezuela now has around 13 billion barrels of proven reserves, according to official estimates — enough to keep current output going for a theoretical 10 years.

Oil experts, however, predict that unless major investments are made to step up exploration of new areas and increase the recovery in old fields, output is due for a nosedive in the near future. They explain that while Venezuela theoretically had 10 years reserves, the year-to-year potential tends to fall as reserves are depleted.

The Orinoco tar belt, known of since the 1930s, is seen by many as Venezuela's new — and perhaps last — oil frontier. The 30 to 40-mile strip stretches from east to west along the Orinoco River and is largely composed of heavy oil ranging from eight to 12 degrees in gravity.

The heaviness of the oil, plus the disadvantage of holding large amounts of sulfur and metals, has made exploitation of the tar belt economically unfeasible under government taxes until now.

By way of comparison, an initial investment of about $5,000 would be needed to achieve one barrel per day production in the tar belt as compared to between $400 and $500 for Middle Eastern oil.

Under normal conditions, the tar belt might have gone another three decades largely undisturbed, but the world energy crisis and U.S. interest in securing geographically advantageous and politically stable oil supply has sparked an interest in the belt.

Since the existence of the belt was confirmed in the mid-1930s, around 50 wells have been drilled in the area with little impact on Venezuela's overall oil picture.

Two-thirds of the country's three million-plus barrels per day comes from the fabulous Bolivar coastal fields at the other end of the country in Lake Maracaibo. The lake fields, known world-wide in coal circles as the "BCF," is the third largest oil deposit ever discovered.

The "BCF" and other areas held under 40-year concessions by international giants such as Esso, Shell, Gulf and Mobil, however, are being depleted. Venezuela is nearing the 30 billion barrel mark in total exports since the first commercial exports were begun in 1917.

Two recent attempts to find oil in traditional areas have yet to show any important contribution to reserves. In Lake Maracaibo itself, three companies have spent over $15 million dollars in recent months drilling the southern part of the 5,127 square mile lake with no commercial production to date. Along the western coast, facing the Dutch islands of Aruba Curacao, the state oil company has reported one commercial find, but will have no solid data on the area for at least another 12 months.

The pressure to add new reserves to the nation's mineral bank account is aggravated by the fact that two-thirds of government revenue is oil-based and despite efforts to diversify the economy, lessened dependence on oil income still remains distant.

It was learned that the U.S. government is keen on development of the tar belt, but would like to see some kind of country-to-country treaty signed, guaranteeing oil companies amortization of the huge investments required as well as repatriation of "reasonable" profits in the venture.

When U.S. state department oil expert James Aikens was in Caracas recently, he expressed interest in accelerated assessment of the area through an intensive 18-month investigation program. At present, the Venezuelan mines ministry is carrying out an assessment of the belt expected to be completed by 1975.

Reliable sources reported that the ruling Social Christian "COPEI" administration is seeking a high-level accord with the nation's largest opposition party, "Accion Democratica," for minimum agreement on oil policy that could open the way to eventual development of the tar belt.

It is assumed that any new agreements would guarantee the state a more integrated role in developing and marketing its oil.

The oil companies are interested in any new formulas that would allow their continued operations here following the 1983-84 reversion of concessions they hold. As partners, however, the companies point out that government attitudes must also become more flexible, especially when the companies are called upon to risk huge amounts of money in capital sensitive projects such as the tar belt where a penny more or a penny less in the tax burden can signal profits or losses.

As one observer recently pointed out, "The tar belt not only offers a new frontier in developing an area that in the past would have been an uneconomical proposition, but is also a new frontier in government and company relationships."

Looking for the best way to move goods to, from and within Western Canada?

We've got the inside track.

CN uses high speed express trains to move goods to and from major distribution points in the Prairie Provinces. Our fast and flexible truck operation is used to complete deliveries.

Our trucks and trains are on the move every day of the working week. CN Express handles your shipments all the way, at competitive rates and you will receive only one invoice.

Add the fact that our minimum rates are some of the lowest in the business and you'll see why we claim to have the inside track.

When shipping or ordering goods, route them CN Express. When it comes to transportation, we've got the inside track.

CN express and intermodal services

DONUT HOUSE

Dunked a Donut Yet Today?

... Take some home

• 44 VARIETIES

726 Johnson St. and 2053 Cadboro Bay Rd.

Henry Saunders

"TOYOTA makes the HI-LUX"

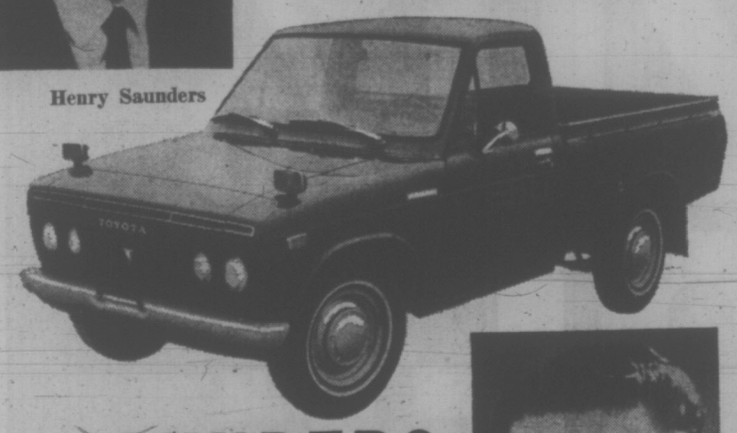

Stan Hitchman

"SAUNDERS and HITCHMAN Makes the difference!"

Why choose the TOYOTA HI-LUX over similar pick-ups? Mainly because of the MOTOR . . . it's a big 2000 cc, which is NOT MATCHED in other makes. That means less strain, more economy, greater comfort, longer life. At S & H TOYOTA we made an EXTRA VOLUME PURCHASE of Hi-Lux Pick-Ups and are in a GREAT POSITION RIGHT NOW to give you a very special deal. See the Hi-Lux . . . hear our Deal.

S&H TOYOTA

★ SERVICE ★

When you choose your TOYOTA HERE your purchase is backed by the largest SERVICE FACILITIES of their kind in the area. FAST . . . FRIENDLY . . . REASONABLE.

SAUNDERS - HITCHMAN

2040 Cadboro Bay Rd. at the Fort - Foul Bay Rd. Intersection

Phone 592-2471

The last of the big time blenders.

"Some people have said to me, 'You know, The Tea looks a bit 'exclusive', it's not for the ordinary tea drinker.'

Well, I say it's for people who enjoy a good cup of tea and there's nothing 'exclusive' about that. We have a quality product, certainly, so why shouldn't it look that way?

Advertising gimmicks and coupons in the package aren't going to change the taste of the product. We put all our effort into blending a quality tea. It may not be very 'fashionable' but that's our philosophy..."

Hamish Watters, Tea Taster and Blender

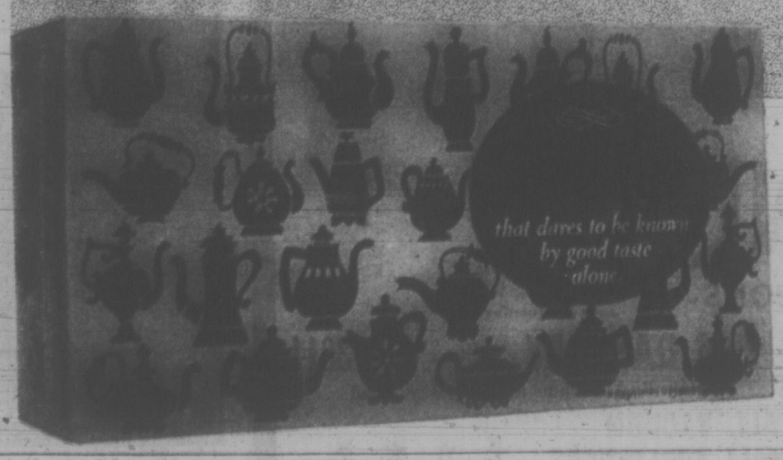

The Tea

that dares to be known by good taste alone.

Survey to Determine Need for Third Arena

duncan cowichan

Duncan Bureau
Phone: 746-6181

DUNCAN — A telephone survey will be made to determine the need for a third ice arena in the Cowichan Valley, Art Chamberlain, chairman of an arena fact-finding committee, said today.

Some 4400 residents from Herd Road to Mill Bay and from Sahtlam to Maple Bay will be asked: Do you want an arena? Are you a property owner and would you be in favor of a referendum?

Chamberlain said if the survey indicates a referendum would be acceptable "then we will move to the next stage."

Sites and building plans are under study, he said.

Volunteers who wish to help with the survey are asked to call Mrs. Pat Carpentier at 748-8514.

Meanwhile, Bill Peters, president of the Malahat Lions Club, said today his group hopes to seek an arena referendum in the Mill Bay area.

Peters said that before the referendum could be set his group still has to get permission from the Mill Bay Community League to use 19-acre Kerry Park.

Peters said his group is looking at an arena similar to Lake Cowichan's, which cost about $600,000. He said it will service about 1,400 people.

"We had hoped to go to referendum in December but it is too late now," Peters said. "We will put it before the people as soon as we can."

The two groups started studying the idea of another ice arena in the area after more than 600 children were turned away from the Fuller Lake arena near Chemainus due to its being filled to capacity.

Neither group has agreed to amalgamate with the other to work toward one additional arena.

Decision Monday On Status Vote

DUNCAN — A decision on holding a plebiscite at the December elections on whether to revert from city to town status will be made by council in committee Monday evening, Mayor Jim Quaife said today.

Quaife said council is divided on the issue and a committee from council is studying the proposal to see if the change in status would be favorable to the city. Duncan was incorporated in 1912.

Ald. Hamish Mutter, who proposed the change, said Monday evening Duncan could save up to eight mills a year because of cuts in the law enforcement sector.

Quaife said he is not in favor of the change in status but will make his final decision when he hears from the committee.

He said two readings on a bylaw to allow the plebiscite have already been given.

Morton To Quit

NORTH COWICHAN — Ald. Don Morton, who has been a member of the North Cowichan council for 19 years, said today he will not stand for re-election when his term expires this year.

Morton, who was mayor from 1960 to 1969 and a former president of the Union of British Columbia Municipalities, feels there are good men to replace him and he is sure the municipality will not really miss him.

For the past 13 years, Morton has been chairman of the North Cowichan finance committee.

Picketers Threaten To Return

DUNCAN — Construction of the Glenora airport remains at a stand-still today although picketers who stopped the work three days ago have left.

Mrs. Shirley Stewart, leader of the picketers, said today the group of protesters will come out again if any work is started.

Tuesday afternoon the group of about 30 women and children picketed the 40-acre airport site when a bulldozer started to work. The driver abandoned the bulldozer and went home.

Mrs. Stewart, who lives next to the site, said the only action on the strip Wednesday, besides the picketers, was when a mechanic came out to put anti-freeze in the bulldozer.

Although Glenora residents have been protesting the construction of an airport in their area for several months, the Cowichan Valley Regional Board is committed to the project through a five-year lease they signed with the Cowichan Airport Society last November.

Completion date of the project is Oct. 1976.

ACCUSED CAN'T RECALL

NANAIMO (CP) — William George McFadden, 56, testified in his Supreme Court trial for non-capital murder Wednesday that he could not remember any of the events leading to the June 6 shooting of Charles Herbert Lumley.

McFadden, who has been under treatment for a heart condition for 17 years, testified that he could only remember drinking in a Ladysmith beer parlor, where Lumley was later shot.

He said he could not remember the shooting, taking a taxi to his home, being taken to Ladysmith police office for a blood-alcohol reading or anything else until the following day.

Staff Sgt. William Robertson of the alcohol section of the RCMP crime detection laboratory said that an experienced drinker would not be overly affected by McFadden's reading of .21 later in the day of the killing.

Constable E. W. T. Roberts said that on June 6 McFadden had shown changing moods and definite signs of being under the influence of alcohol.

Investigation Asked

VANCOUVER (CP) — The United Steelworkers of America has asked for a provincial government investigation of dust concentration at the Cominco Ltd. lead-zinc smelter at Trail. Complaints of dust in the roaster building, sintering and phosphate plants and fumes in the zinc tank rooms.

Escaper Found Guilty Of Attempted Murder

VANCOUVER (CP) — James Howard Smith, 23, an escaper from William Head minimum security prison, was found guilty Wednesday of attempting to murder three city policemen in a car-chase gun battle May 13.

No date was set for sentencing. Smith was charged with the attempted murder of Constables Carson Turncliff, Walter Rendell and Gerald Roy.

Court was told two men in a sports car began firing in the direction of a police car moments after police prepared to stop it for a routine check in Vancouver.

Smith, the passenger in the car, admitted he and two other prisoners had escaped April 12, 1972, from William Head prison, but he refused to name the man with him during the shootout. He said he feared for his own safety in prison if he did so.

DEEPSEA SHIPS IN PORT

(All cargoes are forest products unless otherwise stated. Place names are destinations, not ports of registry.)

Esquimalt — Cruise ship.

Crofton — Doric Flame.

Gold River — Goldstone; Cap Melville, Australia and New Zealand.

Port Alberni — N. R. Crump, U.K. and continental Europe; Panormos; Sandvaag.

Nanaimo — Kyosei Maru.

Tahsis — Stove Friend; Fermland.

FRIDAY and SATURDAY
BONUS DAY
SPECIALS

Downtown BONUS DAY

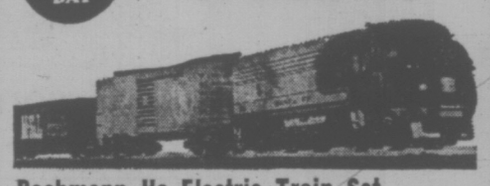

Bachmann Ho Electric Train Set
F9 Diesel Engine (CPR or CNR), 4 Cars, Freight Power Pack, Circle of Track (Approx. 9'). Our Regular Price, $29.95, BONUS DAY SPECIAL 25.95

Plus Other Bonus Day Specials

Shop Downtown CHARGEX

VICTORIA HOBBIES AND CRAFTS LTD.
627 Yates Street Phone 382-7832

Toshiba

TOSHIBA
In Touch with Tomorrow

FIRST IN 4 CHANNEL SOUND

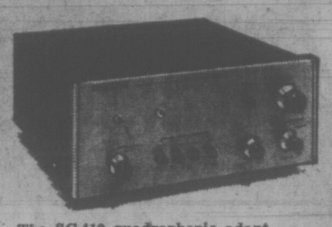

The SC-410 quadrophonic adapter converts nearly all component stereos to 4-channel sound! A full 30 watt (RMS) amplifier drives the rear speakers for sound as you've never heard before. Come in for a demonstration!
YOUNG'S PRICE ... 199.95

The Toshiba SA-304 is our lowest priced, full 4 channel receiver! AM-FM and a full 60 watt (4 x 15 x RMS), amplifier with quadraphonic decoder.
YOUNG'S PRICE ... 399.95

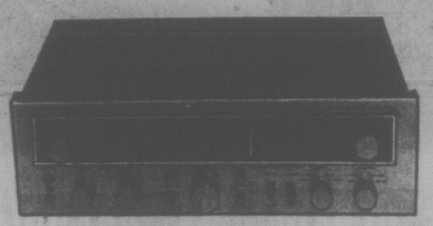

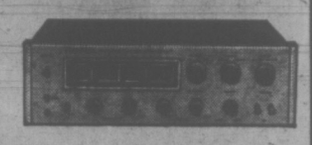

The SB-404 4-channel amplifier is Toshiba's best! This versatile unit is the logical choice for someone who wants to convert to quadraphonic sound later, but does not want to sacrifice quality stereo sound now.
YOUNG'S PRICE ... 369.95

The SM-380 is a low cost modular stereo complete with a precision turntable, magnetic cartridge and 2 acoustic suspension speakers. Just add 2 extra speakers and push a button for full 4 channel sound.
YOUNG'S PRICE 299.95

WE INVITE YOU TO HEAR BOTH 2 AND 4 CHANNEL TOSHIBA STEREOS IN VICTORIA'S ONLY COMPLETE SOUNDROOM FACILITY. OUR KNOWLEDGEABLE STAFF WILL BE PLEASED TO ANSWER ANY QUESTIONS ABOUT THE NEW 4 CHANNEL SOUND.

The SA-400 is our most popular receiver! Why? Because it's top notch tuner is mated to an excellent 30 watt (RMS) IC amplifier. LIST 289.95.
YOUNG'S PRICE 249.95

BANK FINANCING AVAILABLE

GIVE THE FAMILY STEREO—THIS CHRISTMAS

YOUNG'S AUDIO DEPT.
794 FORT at BLANSHARD 382-5512
DEPENDABLE SINCE 1933

GET YOUNG'S EXCLUSIVE 5 YEAR STEREO GUARANTEE

Woolco

"If you can walk on it— the Gemini can sweep it."

Custom Gemini Floor Sweeper

Twin brushes for more effective cleaning — picks up on forward or backward motion. 2 combs to keep brushes free of lint. Self adjusting lever for hard surface floors or pile rugs. Cameo White or Wild Violet.

15.87

Come on in and see the Gemini Demonstrated Friday 6 p.m. to 10 p.m. and Saturday 10 a.m. to 6 p.m.

Double Action Rug Shampoo Master

Twin sponge rollers and lifetime brushes provide efficient thorough cleaning. Thumb operated and even foam distribution. Large 110-oz. capacity tank. Folds flat and hangs for storage. Glacier Blue.

11.88

PERSONAL SHOPPING ONLY, PLEASE! — SHOP EARLY WHILE QUANTITIES LAST!

Woolco Department Stores
Division of F. W. Woolworth

Because We're Woolco... Your Shopping Costs You Less!

TOWN AND COUNTRY SHOPPING CENTRE, DOUGLAS ST. AND SAANICH
OPEN MONDAY TO FRIDAY, 10 A.M. TO 10 P.M. SATURDAY, 9 A.M. TO 10 P.M.

IMPERIAL BUILDING MATERIALS LTD.
The Builder's Supply House

2955 DOUGLAS ST.

Grand Opening

Victoria's most Outstanding KITCHEN DISPLAYS

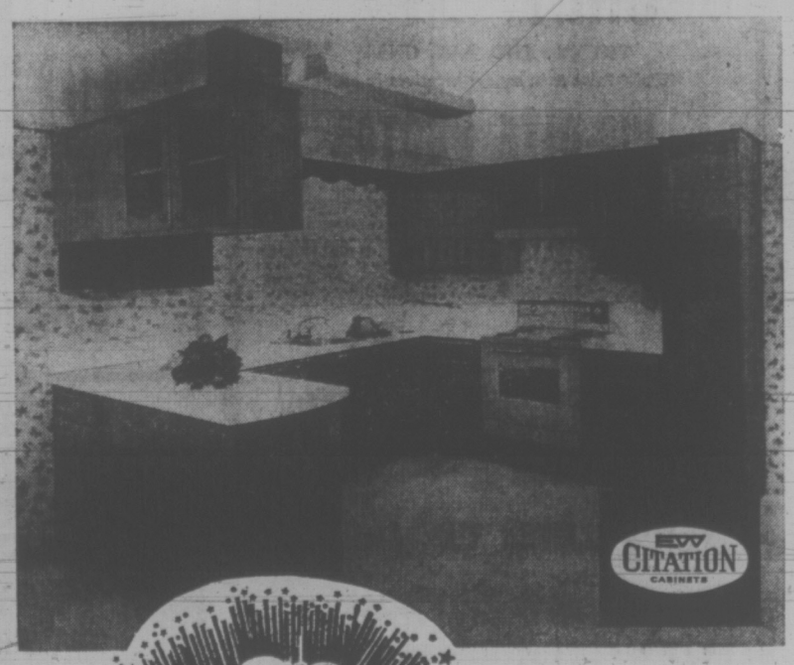

Featuring Cabinets by
CITATION
DANA
MERIT

Wide Choice of Styles and Finished to Suit Every Homemaker's Tastes

STOVES and REFRIGERATORS by WESTINGHOUSE McCLARY
Jenn-Air - Counter-Top Stoves and Wall Ovens.

You Are Cordially Invited to See Tomorrow's Kitchens Today

Come in and meet
J. W. (HUTCH) HUTCHINSON
our Kitchen Craftsman,
or Call 386-1401
"Hutch" makes House Calls.

Town & Country SHOPPING CENTRE

PRE CHRISTMAS LIGHT-UP SALE

NOVEMBER 16-17-18

JOHN'S SHOE REPAIR

The Main Shop off the Main Street in the Mall

FOOTNOTES TO A MERRY CHRISTMAS

Enjoy our speedy, expert and courteous attention to all your shoe and leather good repair needs.

- Vibram Soles and Heels Fitted
- Wallabies repaired
- Hand bag handles fixed
- Leather shoes waterproofed
- Skates sharpened
- Leather goods repaired
- Zippers replaced
- Shoes dyed silver or gold

OPEN 8:30 A.M.

TRY US FOR QUICK SERVICE
PHONE 386-6651

TOWN & COUNTRY BARBER SHOP

FOUR CHAIRS To Serve You Better

OPEN

Monday to Wednesday	8:30 - 5:00
Thursday and Friday	8:30 - 9:00
Saturday	8:30 - 5:00

Bill, Leo, Art and Roli will enjoy catering to your special hair care needs.

SAVE! SAVE!

Nickels and Dimes!
AND MUCH MORE

AMPLE

FREE PARKING

In the
TOWN & COUNTRY SHOPPING CENTRE

SCANDIA FOOD PALACE

COOKED HAM lb. 1.49

BAVARIAN
MEAT LOAF lb. ..... 99¢

FINNISH
EDAM CHEESE lb. ..... 79¢

In Our Restaurant . . .

HAM SANDWICH AND COFFEE 79c

In the Town and Country Shopping Centre

This Christmas . . .

Give the "Special" Gift

A 5" x 7"

A Color Enlargement in Folder

of you, your family or your favorite scene from negative or slide. Give a million dollar thought for only . . .

ONLY 99¢

THURS., FRI., SAT. ONLY

*5"x5" Print from square negatives or slides

JUS-RITE PHOTOS

Town & Country —and— 716 Yates St.

AGNEW SURPASS

IT'S SLIPPER TIME AGAIN
AT
Agnew-Surpass

Sale Prices Listed Below Effective Nov. 16, 17, 18 Only

LADIES' LULLABIE SCUFFIE SLIPPERS
Sizes small, medium and large in colors of pink, blue and turquoise. Regular 2.98.
LIGHT UP SALE PRICE 2.00

MEN'S CARPET SLIPPERS
Heavy felt uppers, ¾" soft foam soles. Brown plain. Sizes 6-11. Regular 3.98.
LIGHT UP SALE PRICE 3.00

BOYS' SOFT VINYL SLIPPERS
Padded soles and heels, terry lining in dark brown only. Sizes 3-5. Regular 2.98.
LIGHT UP SALE PRICE 2.00

SLIPPERS . . . the Perfect Gift for Christmas Giving!
CHILDREN'S, from 1.98—WOMEN'S, from 2.98
MEN'S, from 3.98

AGNEW-SURPASS
SHOE STORES LTD.
CANADA'S LARGEST SHOE RETAILER

Exchanges at any one of our 180 branches coast to coast.

SHOPPERS DRUG MART

GIVE THE MAN ON YOUR LIST

"JADE EAST" FOR CHRISTMAS!
Stock up now while we have a complete selection of gift sets and single items including 4-oz. or 6-oz. After Shave, 4-oz. or 6-oz. Cologne, Soap, Spray Deodorant, Spray Cologne and Lime After Shave, two- and three-piece gift sets.

ALL ITEMS 1/3 off

"THE GREAT GOLD BATH"
Bath oil pearls. Manufacturer's sugg. list 1.49. SPECIAL ..... 99¢

CHRISTMAS HANGING DOOR DECORATIONS
Artificial evergreen trees—about 18" high. Manufacturer's sugg. list 2.98. SPECIAL .. 1.98

TAGS AND SEALS
Package of 250 pieces ..... 49¢

DESERT FLOWER GIFT SET
Contains hand and body lotion and bubble bath. Manufacturer's sugg. list 2.75. SPECIAL 1.88

5 ROLL PACKAGE CHRISTMAS GIFT WRAP
360". SPECIAL 1.49

POINSETTIA CANDLE HOLDERS
Attractive table centrepiece. Pair ..... 59¢

We also take B.C. Hydro, B.C. Telephone and Saanich water bill payments.

BRYNEN HOBBYCRAFTS

Pearl Necklace 5.95
KITS—Reg. 6.95. SALE PRICE

Beaderette Bead Loom 99¢
Reg. 1.29. SALE PRICE

Nylon Macrame Cord 99¢
175 Yards. Reg. 1.49. SALE PRICE

HOBBY-OPTICS LAMP KIT
From 14.95 to 19.95

NEW 3-D STRING ART KIT, 5.95

Come See the MARKLIN Z-GAUGE The Smallest Electric Railroad

BRYNEN HOBBYCRAFTS LTD.
TOWN & COUNTRY SHOPPING CENTRE

Town & Country
FIVE PIN BOWLING LANES

Turn On... BOWL

BEST OPEN PLAY TIMES
SATURDAY NIGHTS AND SUNDAY AFTERNOONS
'Join the Family Fun'

AIR CONDITIONED
TOWN & COUNTRY SHOPPING CENTRE
388-4013

PIZZA PIEMAN

Introducing the Original 1 Topping 9" PIZZA 1.65

(Your choice of topping)
INTRODUCTORY PRICE
Pick-Up Only

$1.65 1-Topping Small 9"
PIZZA PIEMAN
the ORIGINAL

PIZZA PIEMAN

Town and Country Shopping Centre 383-1177
- 916 Esquimalt Road 382-3177
- Colwood Shopping Plaza 478-1711
- 2178 Oak Bay Ave. 592-2404

SAFEWAY

Canada Safeway Ltd.

Pre-Christmas Values at Town and Country SAFEWAY

Green Peas
or Kernel Corn
Bel-air Frozen ..... 2 lb. bag 55c

Mincemeat
Empress Brand. 44 fl. oz. jar ... 99c

Apple Juice
Kon-Tiki Brand
Reconstituted
48 fl. oz. tin ..... 3 for $1.00

Seedless Raisins
Town House Brand
California Grown .... 2 lb. pkg. 85¢

Margarine
Dalewood Brand 1 lb. package ... 18¢

Prices Effective: Nov. 16th, 17th and 18th
In Your Friendly Town and Country Safeway Store Only
WE RESERVE THE RIGHT TO LIMIT QUANTITIES

CARLTON CAROUSEL

THIS COUPON IS GOOD FOR 50c OFF ON ANY 8-LB. LOAD OF DRY CLEANING

Customer's Signature .....
Address .....

Offer Valid
in all Three Locations to Serve You

COUPON EXPIRES NOV. 25th

carlton's cleaning carousel

Town & Country Shopping Centre 386-7811
Hillside Centre 386-2741
Shelbourne Plaza 477-6822

Town & Country SHOPPING CENTRE

PRE CHRISTMAS LIGHT-UP SALE

NOVEMBER 16 - 17 - 18

WHITE SPOT

RESTAURANT

CHICKEN DINNER

3 Pieces of tender chicken done in the White Spot style. Served with mashed potatoes, gravy, fresh garden peas and a beverage.

$1.69

Give someone . . .

THE WHITE SPOT for CHRISTMAS

Gift Certificates from $1.00

"More Than Just Great Food"

DRIVE-IN TAKE-OUT SERVICE COFFEE SHOP

The Toronto-Dominion BANK

Town & Country Shopping Centre
3635 DOUGLAS STREET,
VICTORIA, B.C.

REGULAR BUSINESS HOURS

Monday to Thursday, 10:00 a.m. - 3:00 p.m.
EXTENDED HOURS FRIDAY ONLY
10:00 a.m. - 8:00 p.m.

CHRISTMAS BANKING HOURS

Friday, December 22nd, '72 — 10 a.m. - 8 p.m.
Saturday, December 23, '72 — 9 a.m. - 12 Noon
CLOSED DECEMBER 24th, 25th, 26th, 1972
SUNDAY, MONDAY and TUESDAY

NEW YEAR'S BANKING HOURS

Friday, December 29, '72 — 10 a.m. - 8 p.m.
CLOSED DECEMBER 30th, 31st, '72
and JANUARY 1, '73

Ask About Our New CASH FLOW Personal Loans
TELEPHONE 386-3571

TOWN and COUNTRY REALTY LTD.

EXCLUSIVE Pre-Christmas Specials

Cordova Bay — 2 Bedrooms	$21,000
Oak Bay — 4 Bedrooms. Close to school	$38,000
Gordon Head — 2 Bedrooms plus	$21,900
Glanford — 2 Bedrooms, ½ acre	$21,000
35 Acres — Wooded, View, 4-mile circle	
2½ Acres — Of subdividable land	$25,000

REAL ESTATE - INSURANCE - -MORTGAGES
3617 Douglas Street 382-7276

BAPCO PAINT

LARGE SIZE
REEVES ARTIST OIL COLORS
Reg. 90c each
2 for 1.44

REEVES "PAINTING FOR PLEASURE"
OIL COLOR SET
Reg. Price 9.98
SALE PRICE 8.44

REEVES
ACRYLIC COLORS
Reg. 95c each
NOW
2 for 1.44

"RAINY DAY"
COLORING KITS
Ideal Christmas or Birthday Gifts
Reg. 8.00
SALE PRICE 6.44

Complete stock of Grumbacher Artist supplies, Oil Colors in two sizes, easels, canvas boards, brushes, watercolors, pastels.

CHARGEX

BAPCO PAINT
Town and Country. Shopping Centre

MODISTE

ASSORTED SLACKS

Cords and Knits in plain or cuffed styles, a variety of colored and plaids. Sizes 6 to 16. Reg. up to $14.
SALE PRICE 7.99

100% POLYESTER HIPSTERS

In black, brown, rust, purple, navy, gold, green and plum. Sizes 10 to 18. Reg. to $7.
ONLY 4.99

TOWN and COUNTRY *Modiste*

GOLDEN COMB COIFFURES

1st Anniversary

Thanks and appreciation to all our customers and friends who've helped us become part of the community during the past year.

Anniversary Special

We are introducing new Phinale protein shampoo with a PH balance. Since we specialize in the care of hair we'd like to express our anniversary thanks to you by including

FREE PHEED INSTANT PROTEIN CONDITIONER

with your shampoo and set.

For Appointment 382-6611

SCORPION

MEN'S WEAR

FANTASTIC SAVINGS ON

★ CASUAL AND DRESS SLACKS
Sizes 28 - 38 — Reg. 15.95 to 27.95
NOW 7.99 to 13.99

★ NAVY DENIM BLUE JEANS
11¼ oz. in sizes 28-38 — Reg. 9.95
NOW 6.99

★ SPORT AND CASUAL SHIRTS
Assorted Sizes — Reg. 9.00 to 13.00
NOW 3.94 to 7.94

★ SPORT JACKETS
Sizes 38 - 46 — Reg. 65.00 - 75.00
NOW 54.99 64.99

★ SOCKS Reg. 1.75. NOW, ea. 1.19

PLUS MANY IN-STORE SPECIALS
Next to Woolco in the Mall
386-1931

BATA SHOES

PRANCERS—VERY FASHIONABLE AND A GREAT VALUE $11.99

Snow and slush can't worry the woman who's wearing Prancers this Winter. Because these highly styled Monoplax boots are completely waterproof.

They come with a moulded overlay strap and buckle and with a full length inside zipper in black or brown.

Also available in Misses sizes 11-4 in black or brown. $9.99.

LADIES' $11.99
MISSES' $9.99

Bata Bata Bata Bata

383-7034

T&C BAKERY

fresh as home made...
BAKERY TREATS

RAISIN BUNS
55c Dozen

ICED CUP CAKES
White or Chocolate
70c Dozen

ORANGE LOAF CAKES
49c Each

388-4713

REITMAN'S

20% OFF

In Most Departments
LINGERIE
COATS
SPORTSWEAR
ETC.

3595 Douglas Street 383-0212

Woolco

12 to 30 Cup Automatic "Party Perk"

- Brews flavorful coffee every time
- Keeps coffee serving hot automatically
- A product of West Bend

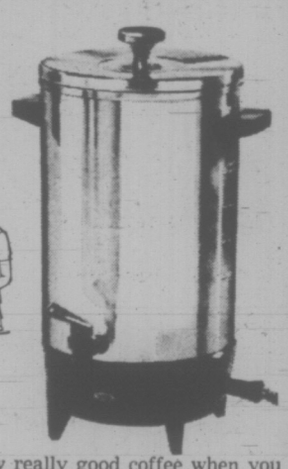

It's so easy to brew really good coffee when you start with this automatic Party Perk. Just measure in coffee, pour in cold water, and plug it in. An exclusive time-temperature control brews rich, full bodied coffee, then keeps it serving hot automatically. 14.99

Over 25 Shops and Services

TO SERVE YOU!

Including:
Knight's Photo Studio
Workmen's Compensation Board
and a
Doctor's Office
IN
Town & Country Shopping Centre

Aussie Exodus Cuts Population Totals

The London Observer

Australia's population declined for the first time since 1916 during the June quarter of this year and one of the main reasons is the departure of disillusioned immigrants.

Lack of jo bopportunities, the new cheap air fares and the changing attitude of Australians towards migrants appears to be the main causes of the unexpected exodus.

According to the Commonwealth statistician, the population declined by 12,000 from 12,971,000 at the end of March to 12,959,000 at the end of June. Obviously concerned at the impact of these figures the Commonwealth statistician subsequently issued a special bulletn explaining why the population had fallen.

He said it was due to short-term factors — defined as less than 12 months. Short-term departures for the June quarter were 243,000, compared to short-term arrivals of 181,000. These departures were largely due to the recently-introduced cheap air fares to Europe. Subsequently he was able to announce that the Australian population was expected to pass the 13 million mark during September.

The announcement of the coming milestone was probably intended to draw attention from the significant slowdown in the growth of Australia's long-term and permanent population — an increase of only 8,400 for the June quarter, compared to 19,200 in the same period last year and 32,500 in the 1970 June quarter. The declining migrant intake and migrant departures are obvious from these figures.

The state of the economy, particularly unemployment combined with cost-push inflation, is the main cause. Over the last two years this has induced the government to make a substantial reduction in the migrant program. It has also resulted in migrants, unable to find jobs, spending the last of their savings to return home.

Although the unemployment situation improved during September — the first time in many months — there were still 88,877 unemployed, representing 1.58 per cent of the estimated Australian work force of 5.6 million. After seasonal adjustment the unemployment rate was 2.10 per cent compared with 2.14 per cent at the end of August.

But if it had not been for the migrants leaving Australia the unemployment figures would have increased, not declined.

While these unemployment figures may seem low when compared to European and North American levels, they are unacceptable to the Australian people and political dynamite in the forthcoming federal elections in December.

In a situation where job opportunities are not expanding at an acceptable rate the so-called "New Australians" are the first to suffer. People uproot themselves in the hope of finding better conditions and when these do not materialize they are bitterly disappointed. During the last period of relatively severe unemployment in 1961 there were riots in the government migrant hostels.

But today the return air fare to Europe is about half what it was in 1961 and the same pressures are not placed on migrants to stay in Australia. Nor are there so many migrants here. The previous bi-partisan "populate or perish" immigration policy has been dropped and most migrant camps closed.

In its place there is a policy of increasing selectivity. But even the highly-skilled people wanting to migrate are faced with difficulties, according to K. A. Heyward, a partner in an Australian company of management consultants based in London.

"Confusion arises because advertisements in the press and underground railway systems are encouraging immigration to Australia and giving no indication of any shortage of work.

"When migrants go to the Australian immigration authorities they find they are being delayed in their departure from Britain, or are being actively dissuaded from migrating. The reason given is that there is an unemployment problem in Australia which would make it more difficult to find work.

The policy switch is due not only to the economic situation but also to a widespread questioning by Australians of the previous policy, particularly in relation to "quality of life" factors. People are asking if Australia's post-war rush to increase the population at all costs has resulted in the "right" type of migrant settling in Australia and if their impact on the community has adversely affected the quality of life.

Compare Woolco Prices on Name Brand TV advertised Toys

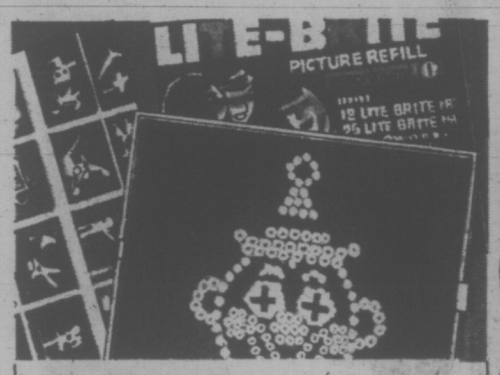

LITE-BRITE BY Hasbro

Set has 400 color pegs, 16 printed guide sheets to create 8 color glow pictures. 25-watt bulb (not included).

each 6.88

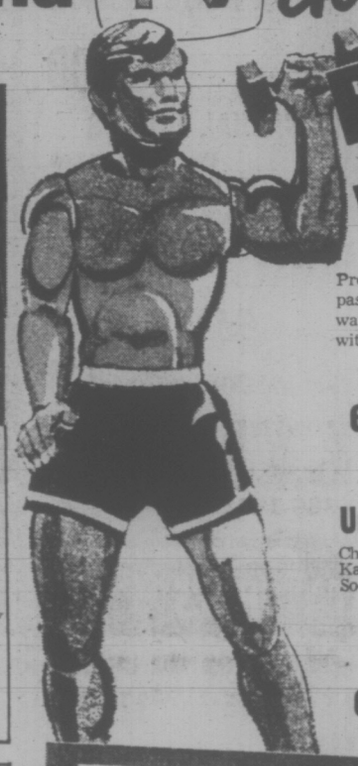

Press his back to make him pitch, pass and throw. Bend his arm and watch his muscles flex. Complete with trunks, baseball, etc.

each 3.26

Uniforms for Big Jim

Choose from (A) Warm-up; (B) Karate; (C) Basketball or (D) Soccer uniforms.

YOUR CHOICE

each 1.88

HOT SHOTS MATTEL

Hot Shots Cool Duel Cars

Three power racers with ripfire motors. Miniature land speed cars, torqued-up trikes need no fuel or batteries.

YOUR CHOICE, each 1.96

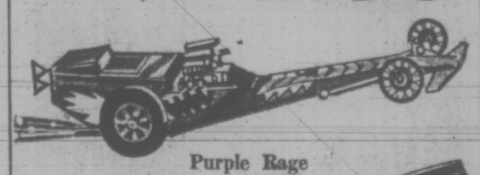

Purple Rage

Heat Wave

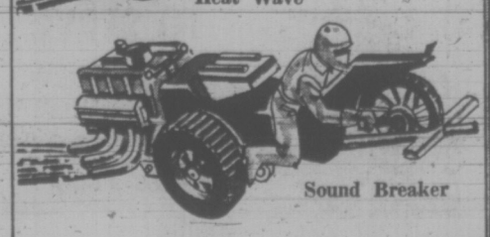

Sound Breaker

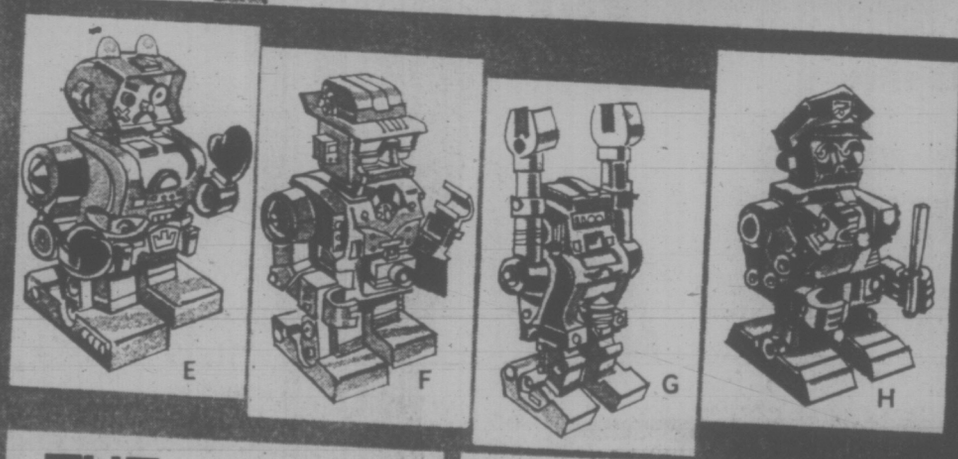

THE DING-A-LINGS ARE HERE FROM IRWIN

Choose from (E) Ding-a-ling Boxer; (F) Ding-a-ling Spy; (G) Ding-a-ling Claw, or (H) Ding-a-ling Policeman.

Your Choice, each 2.27

TIPPY TEEPEE

For 2 to 6 players. Keep the teepee from falling.

1.69

SOMBRERO

Balancing game with the crazy maze. One or more players.

2.88

SMARTY PANTS

You talk—she answers. One battery required (not included).

13.86

Don't Break the Ice

Two to 4 players. Keep your man from falling through the "ice."

3.88

USE YOUR WOOLCO CHARGE CARD FOR ALL YOUR CHRISTMAS SHOPPING

PERSONAL SHOPPING ONLY, PLEASE! SHOP EARLY WHILE QUANTITIES LAST!

Woolco Department Stores

Because We're Woolco... Your Shopping Costs You Less!

TOWN AND COUNTRY SHOPPING CENTRE, DOUGLAS ST. AND SAANICH

Open Monday to Friday, 10 a.m. to 10 p.m. Saturday, 9 a.m. to 10 p.m.

Division of F. W. Woolworth Co. Ltd.

GIANT DISCOUNT

P.D.Y. FOOD CENTRE

CRAIGFLOWER and TILLICUM

PRICES EFFECTIVE NOV. 16, 17, 18

THURS., FRI., SAT.

WEEKDAYS 9 to 9

SUNDAYS 10 to 7

We Reserve the Right to Limit Quantities.

ROBIN HOOD FLOUR 20-lb. Bag 98c
With $10 Order or Over

GRADE "A" ROUND STEAK (Full Cut) lb. 1.09

GRADE "A" RUMP ROAST BONELESS lb. 1.19

SHORTENING CRISCO Reg. 49c lb. 39c

VAN ISLE ICE CREAM ½ Gal. Ctn. 98c

WEST MARGARINE Reg. 25c 3 lbs. 49c

PEEK FREANS BISCUITS Reg. 65c Pkg., Mix or Match, 2 16-oz. Pkgs. 1.00

MAXWELL HOUSE COFFEE Reg. 95c 1-lb. Bag 79c

MAPLE LEAF Cheese Slices Reg. 95c 1-lb. Pkg. 79c

FRESH DAILY RAISIN BREAD Reg. 37c loaf, 2 Loaves 49c

JAVEX BLEACH Reg. 99c, 128-oz. Jug 69c

Laundry Detergent SURF Reg. $1.59, King Size 98c

Awake 6-oz. Orange Concentrate 5 tins 1.00

CARNATION FRENCH FRIES 4-lb. Pkg. 79c

FRESH LOCAL CABBAGE lb. 7c

FRESH LARGE HEAD Cauliflower Ea. 29c

SPARTAN APPLES 4-lb. Bag 49c

Victoria Times
THURSDAY, NOV. 16, 1972 37
FOURTH SECTION

Candidates Coming Forward To Contest Civic Vacancies

A retired civil servant is the first new candidate for alderman in Oak Bay as nominating deadline for seven Greater Victoria municipal elections shrinks to 3½ days.

He is Harry Graham, 633 Radcliffe Lane, until recently chief engineer of the provincial Public Utilities Commission and an Oak Bay homeowner for 25 years. Other Oak Bay candidates are all incumbents.

Meanwhile, five others have declared themselves for election in four other jurisdictions from Esquimalt to Sidney. More are expected to make up their minds before the closing time for nominations at 12 noon Monday.

Two new entires are from Esquimalt and one each are from Saanich, Central Saanich and Sidney.

Graham is a Greater Victoria school board trustee, a member of Metropolitan Board of Health and a councillor of Camosun College. He is a professional engineer and seeks to improve the tatus of fixed income pensioners by means of deferred property taxes, low rental housing, controls on quality of rental accommodation and rent controls if necessary.

Oak Bay's unique character needs preservation, Graham said, and the council should pay attention to the desires of residents rather than developers planning new schemes.

"Some buildings are so huge they are detracting from the charm of the waterfront," he said.

In Esquimalt the latest candidates for three vacancies are Jim McEvay, 50, of 401 Treebank, managing owner of Nu-Way Cleaners Ltd., and HMC Dockyard machinist Conrad Lundgren, 29, of 635 Admirals.

McEvay wants Esquimalt to remain essentially a single-family dwelling area and would protect the municipality from zoning changes allowing multiple-type development.

Lundgren also opposes high-rise apartment development, which he said places a strain on services — fire department, sewer trunks and streets.

In Saanich Mrs. Nora Lindsay, 54, of 5222 Santa Clara, confirmed her candidacy, which she had been considering since early summer.

She is the sixth to declare for four aldermanic seats, of whom three have filed papers. A former school trustee, Lindsay said the municipality had grown so large better interdepartmental coordination is needed. "It takes so long to get things done," she said.

A Saanich fireman, David W. Hill, 30, of 1899 Hovey, Saanichton, is running for a seat in Central Saanich. He cites his interests as recreation, sports, parks and preservation of the municipality's rural character. He is chairmanof the municipal recreation commission.

At Sidney, Ald. Hugh Hollingworth will resign his seat in mid-term, making a total of five council vacancies contested by five candidates thus far.

Two are incumbents and two will seek two new seats created when council is increased to six aldermen.

Latest newcomer is John Hamilton, 48, of 2211 Henry, a retired naval officer going for a one-year term.

'Some Road Hazards Must Stay'

It is not often possible to move roadside hazards like lamp standards back from highways to avoid accidents, a spokesman for the department of highways said today.

John Harding, traffic engineer, was commenting on criticism last week by Ray Hadfield, B.C. motor vehicles superintendent, of lamp standards at the new Quadra Street interchange on the Pat Bay Highway.

"We would like to move some of these hazards back," Harding said, "but often it is just not possible."

He said the condition of the ground near the side of the roadway is often a consideration as well as other traffic routes nearby.

And because many highway lights are mounted on or near utility poles, it would do little good to move the lights back if the utility poles were to stay near the road. The department of highways had no jurisdiction over the placement of utility poles, he said.

Another problem is that there is a limit to the length of the arm which extends the lighting device away from the lamp standard, Harding said. "You can't just illuminate the shoulder, you have to light the road."

Harding said the lamp standards Hadfield was criticizing last week at a roadway lighting seminar were part of a highway project which had not been completed.

The standards in question have now been protected by a guard rail and traffic islands, he said. However, the department has not found the number of accidents which have occurred because of roadside hazards sufficient to warrant such protection of every highway light, he said.

Father Saves 2

SAUGERTIES, N.Y. (AP) — A father's last act saved two of his children trapped in their burning family home Wednesday, but he and his wife and two other children died in the flames. State police said Frank Perrin, 34, managed to push Todd, 6, and Sean, 5, through a rear bedroom window as the blaze spread. But Perrin, his wife, Sharlene Ann, also 34, and sons Mark, 10, and Scott, 9, died. The two youngsters who were saved suffered only minor burns.

Wage Idea Liked

Private hospitals in B.C. have expressed a great deal of interest in the government's pledge to subsidize those hospitals which run into financial problems as a result of the B.C. minimum wage being increased, Rehabilitation Minister Norm Levi said today.

Levi said the majority of private hospitals in the province have corresponded with his department since the special session of the legislature, at which the minimum wage was increased from the former $1.50 an hour to $2 an hour.

The increase takes effect Dec. 4. At that time Levi said private hospitals which apply for subsidies will be considered by his department on an individually-negotiated basis.

No subsidies have gone out yet to any hospital, Levi said, adding that he is still discussing the matter with Health Minister Dennis Cocke.

LO-COST AUTOMATIC TRANSMISSIONS
FREE CHECKUP
see LO-COST
1901 GOVERNMENT AT CHATHAM 388-4248

FISHER 180 TUNER AMPLIFIER AM/FM STEREO
Rated by Consumer Report BEST BUY!
SUGGESTED RETAIL $329
OUR PRICE $269.95

• Good FM Sensitivity
• Wide Band AM Tuner
• Automatic Stereo switching
• Loudness Contour Control
• Speaker Selector switch
• Total RMS Power 42 Watts
Since we work with technicians only we can sell for less and give you the very best in service.
ATLAS STEREO AND TV
763 FORT 385-2712
• Bank Terms • Open 'til 9 Fridays

"Will that be cash or Chargex*?"
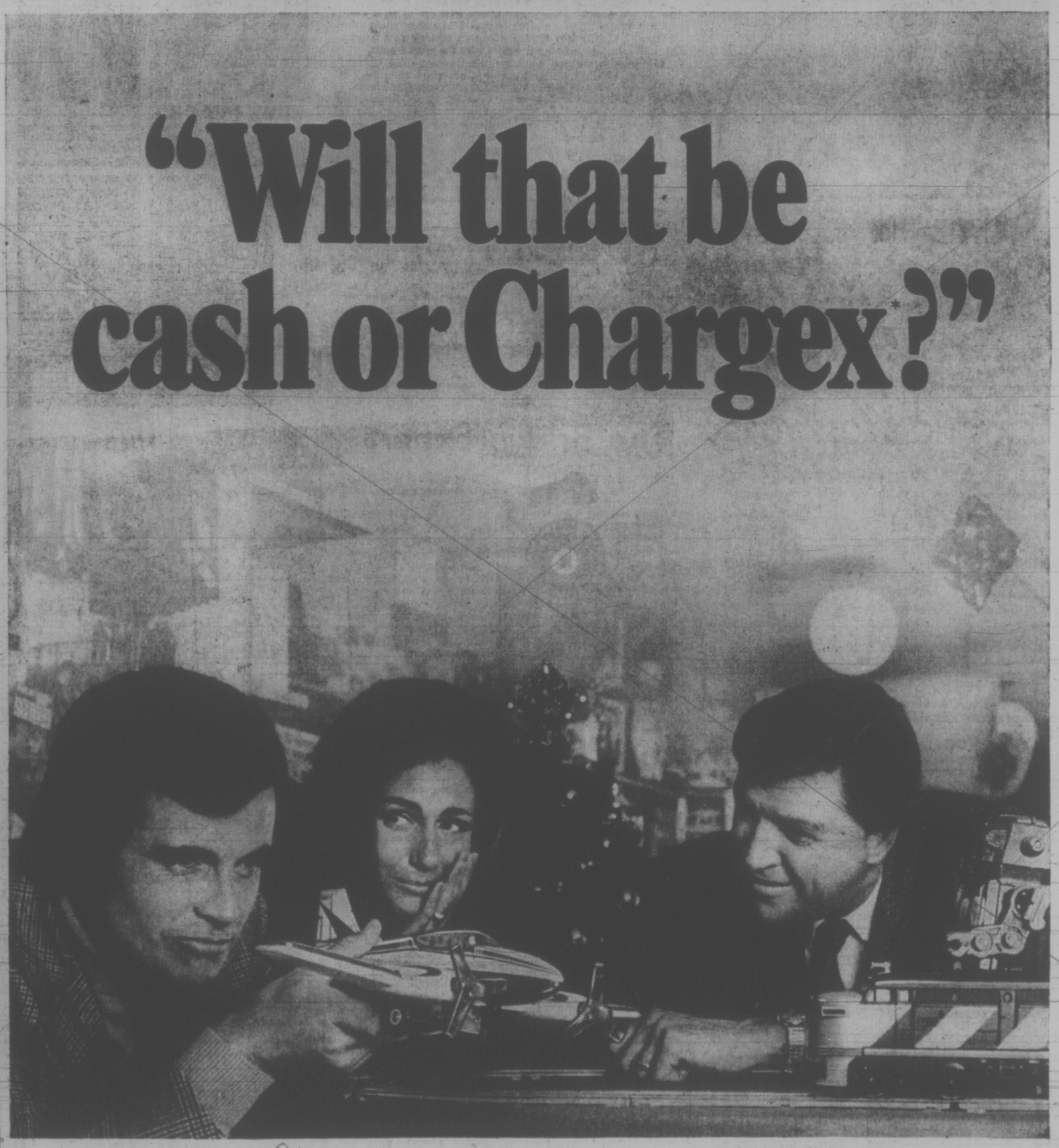
When you're Christmas shopping for children, it almost takes you back to being one yourself. That's part of the fun. And Christmas shopping is so simple with your Chargex Card. It's as good as cash at thousands of stores, for almost every gift imaginable.
Your Chargex Card is also more convenient to carry than cash, and it doesn't have to cost you one cent more to use. You receive one organized monthly statement and if you pay for your purchases within 25 days of your billing date you avoid any interest or carrying charges whatsoever. Or if it's more convenient, use the extended payment plan.
If you still don't have a Chargex Card, pick up an application wherever you see the blue, white and gold Chargex symbol. (You don't have to bank at a Chargex bank to obtain a Chargex Card).
*Chargex is a registered trademark.
CHARGEX
Bank Canadian National • Royal Bank
The Commerce • Toronto Dominion

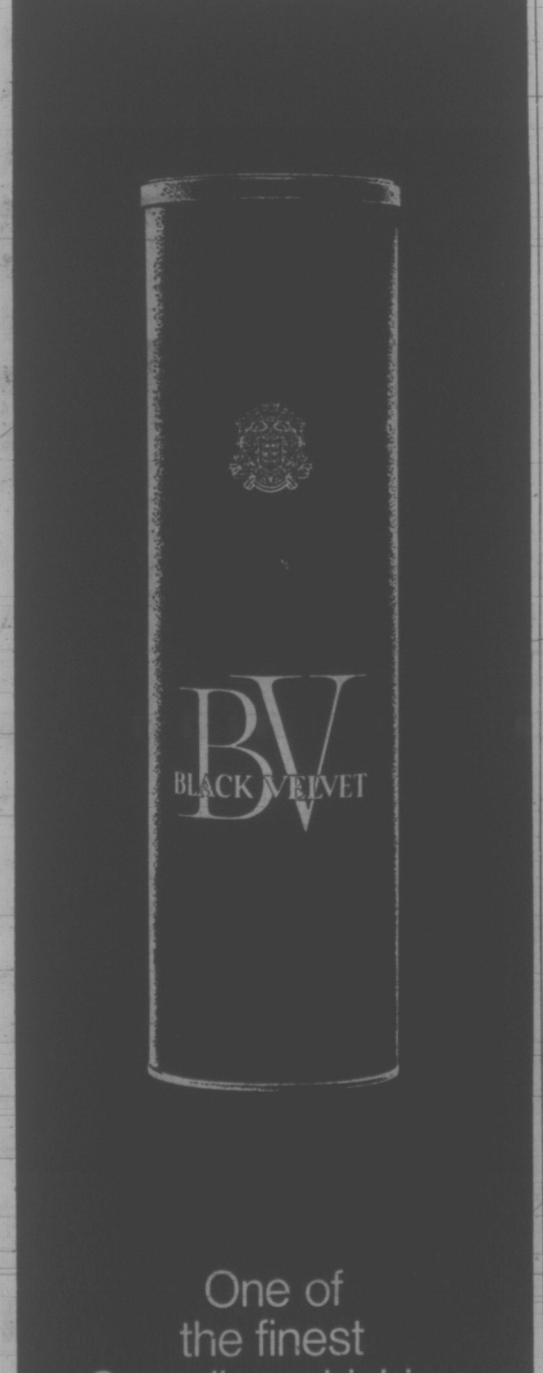

One of the finest Canadian whiskies this country has ever tasted –by Gilbey's

B.C.

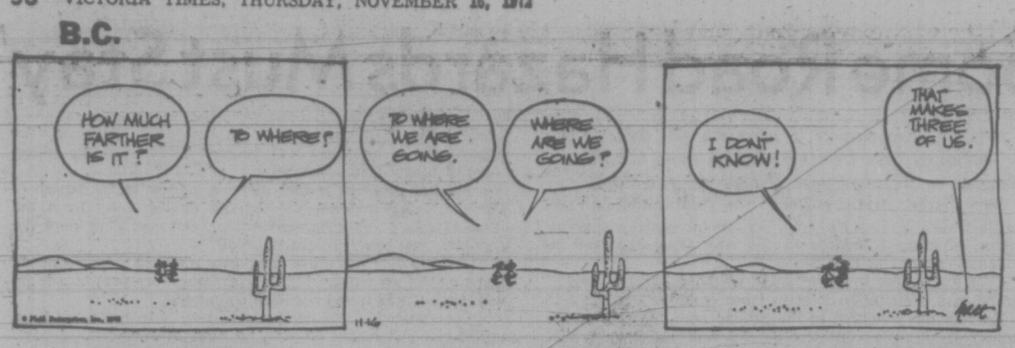

MARMADUKE

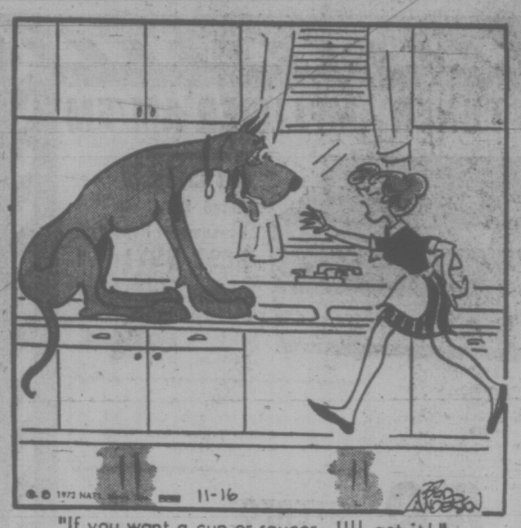

"If you want a cup or saucer, I'll get it!"

THE FAMILY CIRCUS

"Picture books are better than television 'cause you don't miss anything when you go to the bathroom."

GARDENING
hilda beastall

Get Big Chunks And Then Hope!

When plants are difficult to move we usually mean they are slow, or even impossible, to re-establish after moving.

A strange fact which appears in a few of these cases is that after three or four years of survival, these difficult plants become almost rampant in their growth. They need a large area where they may send out their woody underground root systems and colonize.

To illustrate this point we have the lovely California Canyon-poppy (Romneya coulteri) with its huge white papery blossoms and golden stamens, and its unlikely relative Macleaya cordata having the common name of Plume-poppy or Tree Celandine.

These are members of the big family of Poppies (Papaveraceae). The similarity can be observed in the beautiful greyish leaves, the general upright habit of growth and in the woody underground rootstock. But in flower appearance the average gardener sees no resemblance.

The main difference is that the Plume-poppy lacks petals. The deficiency is more than made up by the massive terminal clusters of pale coffee-colored stamens, giving good effect with pretty leaves.

Romneya can be seen in many of the older, rocky gardens in and around Victoria, or where free drainage is assured in winter. This plant is native to sandy areas of southern California into Mexico where its running root habit makes it valuable as hedge material with the native cacti.

Macleaya is perhaps hardier since it comes from China and Japan. Although we have grown it ourselves from seed, I have seen only one planting ever and that was on Georgia Street in Vancouver in front of an old house probably vanished now.

Gardeners frequently ask where they may buy plants of the white Romneya once they discover the long-lasting quality of the huge blooms and unexpectedly, their wonderful rose-like fragrance.

The difficulties of re-establishing both these desirable plants accounts for their scarcity. Large pieces separated from an established clump sometimes succeed if the soil can be retained around the few root hairs, but the sandy soil they love does not lend itself to this treatment.

Propagating books give the best method as being to set root cuttings two inches long in pots of sandy compost using bottom heat in March or April.

I have tried this; obtaining a measure of success with leafing out the first year, but always losing them later.

Fresh seed of Romneya obtained from southern California produced a few plants which reached flowering size. Locally, seed does not set, nor in even sheltered gardens, would it ripen.

The only way with both plants is to get big chunks (but where?) and hope.

PEANUTS

BROOM-HILDA

WIZARD OF ID

APARTMENT 3-G

MISS PEACH

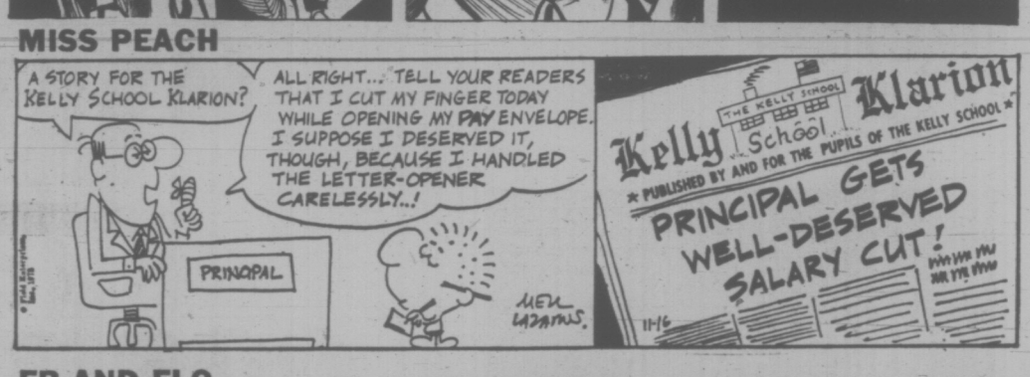

EB AND FLO

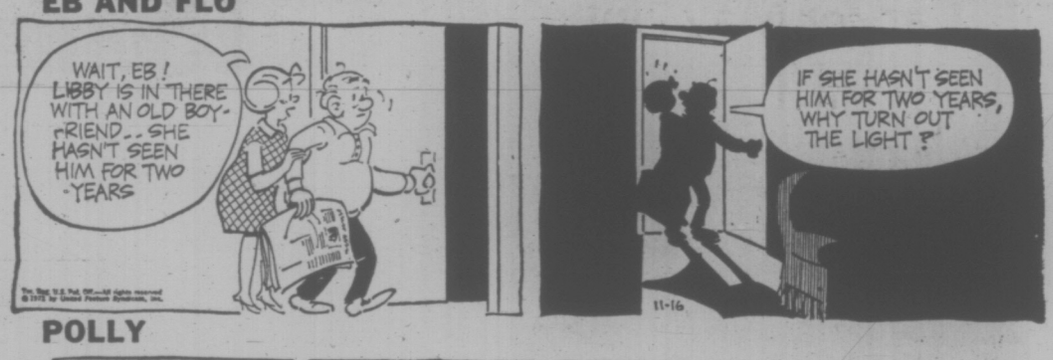

POLLY

NANCY

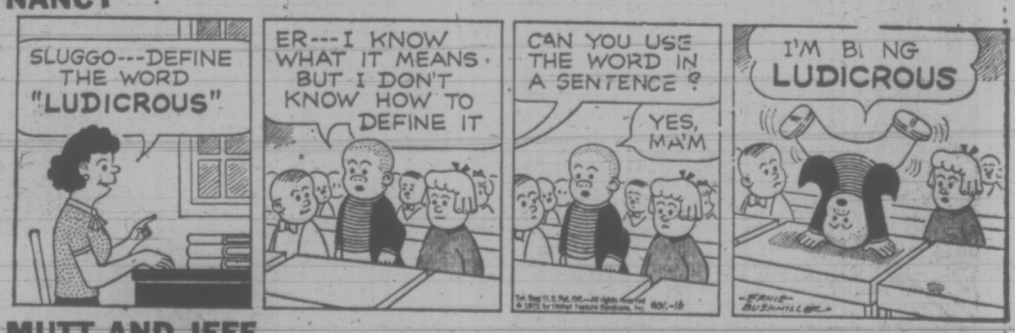

MUTT AND JEFF

MARK TRAIL

CRYPTIC CROSSWORD

ANSWERS TO WEDNESDAY'S PUZZLE

ACROSS

1 Attache-case
9 Log
10 Armistice
11 Rural
13 Asinine
14 Macaws
16 In tune
18 Regent
19 Filed
20 Nightfall
21 Sin
22 Sensational

DOWN

2 Tag
3 Avail
4 Hymnal
5 Caspian
6 Spiritual
7 Ultramarine
8 Never-ending
12 Rectangle
15 Wreaths
17 Strait
19 Folio
21 Sea

CLUES

ACROSS

4 Carries our verification, we hear, for money orders (7)
8 Everybody in a favorite place to sleep (6)
9 In fact there's no argument about these (7)
10 Pass on an account, as many shopkeepers do (6)
11 and 12Ac. They are not considered first of all (6, 8)
12 See 11 Across
18 The girl compiled a file (8)
20 Complain of rogues having gone astray (6)
21 He's after the loot and the gang gets it (6)
22 One of the original members to come to grief (7)
23 Small flower — put right in the south side! (6)
24 Suggest you give somebody a ring (7)

DOWN

1 See 14 Down
2 Pleasure conforming to a line (7)
3 Working with material for broadcasting, we hear (6)
5 What rough seas in difficult surroundings will make you! (8)
6 Rude mechanical — a fruity type (6)
7 Some of the vermin eating the fur (6)
13 Presumably those skilled in housekeeping aren't (8)
14 and 1 Dn. Mellow rub liqueurs for those of the same mind (7, 7)
15 When people go to pot (3-4)
16 The 'aven is a leafy place (6)
17 Vegetable container found in rubbish dump (6)
19 Forces out obsolete laws (6)

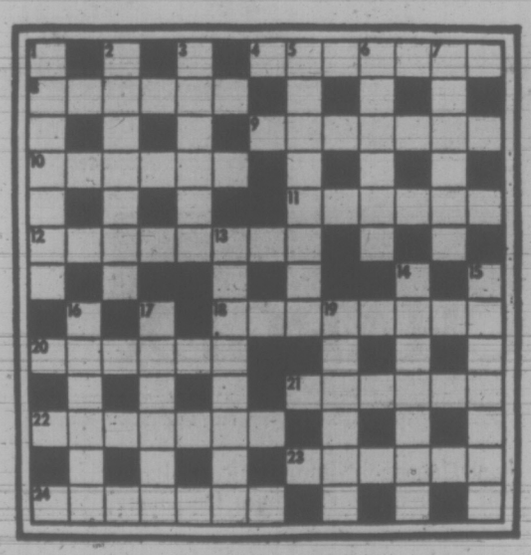

SOLUTION FRIDAY

The Bridge Expert

By FRED KARPIN

Generally speaking, when one leads a queen at trick one, his partner presumes that the leader has the jack. But, based on subsequent developments, it often becomes obvious that the queen was not a part of a Q-J combination.

The latter was the case in today's deal, which came up in a team-of-four match.

North - South vulnerable. West deals.

NORTH
♠ Q 9 5
♡ Q 8 7
◇ A 7 3
♣ 6 5 3 2

WEST
♠ K J 8
♡ A 10 9 5 4 2
◇ K 10 5
♣ Q

EAST
♠ 10 2
♡ K J 6
◇ Q J 9 6 2
♣ 10 9 7

SOUTH
♠ A 7 6 4 3
♡ 3
◇ 8 4
♣ A K J 8 4

The bidding:

West	North	East	South
1♡	Pass	2♡	2♠
3♡	3♠	Pass	4♠
Pass	Pass	Pass	

Opening lead: Queen of ♣.

Upon winning West's opening lead of the club queen with his ace, declarer cashed the ace of trumps and then led a low trump towards dummy's queen. West won this trick with his king, after which he led back the deuce of hearts. Dummy's queen was put up on this lead, and East captured the trick with the king.

It was, of course, rather apparent to East that West had underled the ace of hearts. On reflection, it became obvious that the only justification for West's dangerous underlead was that West had no more clubs, and could ruff the next lead of that suit. So East returned a club, which West trumped with the jack. In time, the defenders made a diamond trick, to hand declarer a one-trick set.

When the deal was replayed, the identical four-spade contract wasarrived at by South via the same sequence of bidding presented above. But the new West defender did not open the queen of clubs, leading instead the ace of hearts. He then continued with a low heart, South ruffing.

South next led a low trump towards dummy's queen, and West captured the trick with his king. West now returned another heart, East's king covering the board's queen. On this trick, South discarded his losing diamond.

East played back a trump, which South won with his ace. It was South's intention to lay down the ace of clubs, and then get to dummy via the trump queen in order to take the finesse in clubs against East's hoped-for queen. But, as is evident, he didn't have to take the finesse, for when he laid down his ace of clubs, he caught West's queen.

It was now a routine matter to lead a trump to dummy's queen, picking up West's last trump en route; and to then claim his contract, since he had no more losers in his hand.

FUN WITH FIGURES

By J. A. H. HUNTER

Each letter stands for a different digit.

There are movies and movies, but here we have truly prime MOVIES. You figure it out.

STEVE
MADE
SOME

MOVIES

(Answer tomorrow)

Yesterday's answer: Ages 36 and 86 years.

Red Tide Near Miami

MIAMI BEACH, Fla. (AP) — A small horseshoe-shaped patch of "red tide" is drifting down South Florida's tourist-laden Atlantic coast, killing fish and giving off noxious odors that have drawn complaints from bathers, pollution officials say.

The fast-blooming organism was identified Wednesday as red tide from samples collected off Miami Beach.

So far, an offshore wind has kept the red tide away from beaches in the Miami area, where the tourist season is just getting into full swing.

Life 'Series of Doors That Open—Not Close'

By JOSEPH MacSWEEN

MONTREAL (CP) — Charles H. Peters, retiring publisher of the Montreal Gazette, has a calm and reserved demeanor that contrasts pleasantly with the warmth of the views he holds.

The 65-year-old newspaper man speaks of so-called retirement as simply a new opportunity for broad activities — "certainly not sitting around."

Looking back on a career started, really, in boyhood, the man who has worked most weekends as well as weekdays made it clear that the newspaper has been a labor of love accompanied by other abiding and continuing interests, notably in education, health and welfare.

"Life is a series of doors that open, not close," Mr. Peters said. "I'm not thinking about closing doors, but opening new ones to service and interest."

Mr. Peters greeted a reporter in friendly fashion in the panelled fifth-floor executive office of The Gazette, Montreal's biggest morning newspaper and the oldest in Canada.

The man who came to The Gazette 44 years ago gave the impression he seldom gave interviews — not with himself as the topic. But having agreed to the talk on this special occasion, he answered questions in brisk, clear-cut fashion.

He corrected himself once — pulling back "employees" and substituting "staff" — in a reference to Gazette people.

"I like the word much better," he said.

FUTURE EXCITING

Though Mr. Peters inherited shares in the Gazette, he indicated that personal inclination was the deciding factor in his career — he was bitten by the newspaper bug as a schoolboy editor.

"Would you like me to say something about the future of newspapers?" he asked at one point.

"Many people think newspapers have had their day.

For several reasons, I believe newspapers are just entering a new and exciting phase of their history."

Technological developments will lead to extremely advanced systems of printing, more effective than methods in use more than a century.

"This will eventually make it possible for more newspapers to be published. It may not come immediately because the costs of the new equipment are going to be heavy to start with.

"But as the printing methods are refined, I feel it will be possible and this will be good for everyone because at present the trend is toward monopoly — one-paper cities, or perhaps two-paper cities.

"Another factor is that I believe people are turning more and more to reading. We see evidence of this in bookstores and in the way literature of all kinds is gobbled up."

GIVEN WIDER CHOICE

Increased interest in the printed word is explained partly by educational spread but Mr. Peters also said he feels many persons have reacted to television and radio:

"People are showing a willingness to turn to newspapers and magazines and other types of publications to get the information they want rather than what may be prepared for them.

"There is a wider selection of news in a newspaper than on the electronic media and, with more newspapers, a still wider selection. The future of newspaper publishing over the next 25 years is going to be very exciting."

Speaking quietly, Mr. Peters gave an unexpected insight into his character:

"My overseas medical examination in the Black Watch reserve in 1942 showed I had tuberculosis. I was discharged and spent many months in a sanatorium. This was a very important period of my life. I had lots of time for contemplation. I think I learned an understanding of other people and of human nature."

A contemporary commented that Charlie Peters, on the road from reporter to publisher, "has always been extraordinarily conscientious and fair-minded."

"It has been a case of a very steady development of a personality. There was no quick rise, nor was he pushed along."

Mr. Peters noted that The Gazette's circulation climbed to 140,000 now from 41,000 at the end of the war and he spoke with special pride about one aspect:

"All my life at the paper I have been tremendously interested and close to French-English problems in Quebec and I'm very pleased that over the years the French-Canadian readership has increased until now it constitutes somewhere between 20 and 25 per cent of the total."

His family on the maternal side acquired The Gazette in 1870. The newspaper began publication in 1778.

Though succeeded as publisher Nov. 1 by Montreal-born Mark Farrell, a vice-president of Southam Press Ltd., which acquired The Gazette four years ago, Mr. Peters retains his link with the paper as a director of the Southam group — and also retains a forum as a Quebec booster.

He plans to travel with his wife; the former Elaine Taylor of Montreal.

WON'T BECOME IDLE

Mr. Peters stressed he will remain active in three fields of abiding interest:

—The broad field of journalism. He was president of The Canadian Press, the national news-gathering co-operative, in 1958 and 1959, and a director of the Canadian Daily Newspaper Publishers Association 1958-60. He was Canadian representative on the board of directors of the American Newspaper Publishers Association for the last five years. He represented Canada at Commonwealth Press Union conferences in Britain in 1946, in Australia in 1955 and in the West Indies in 1965.

—Health and welfare. Board member of the Montreal Joint Hospital Institute, he is vice-president of the Montreal General Hospital and hopes to devote considerable time to that institution. Mr. Peters is a former director of the Welfare Federation in Montreal.

—Education. He has served as president of the Graduate Society of McGill University.

Mr. Peters became city editor of The Gazette in 1933, director in 1936, vice-president in 1942, editorial director in 1943, executive vice-president in 1951 and publisher in 1956, succeeding the late John Bassett Sr.

Cancer May Not Hit Twice

ATLANTIC CITY, N.J. (AP) — Two Baltimore scientists report new evidence they say challenges traditional medical opinion that a person who survives a cancer in one part of his body is essentially vulnerable to having a new and entirely independent one in another part.

Researchers Richard Morton and Umberto Villa Santa of the University of Maryland School of Medicine reported Wednesday that a followup study of 1,563 consecutive cases of primary invasive cancer uncovered the development of only 30 new cases.

The report on their study involving patients treated with radiation between the years of 1932 and 1970 was presented Wednesday to the convention of the American Public Health Association.

The researchers said: "The results of this study suggest that the incidence of new cancers in an irradicated population of previous cancer patients does not differ from that occurring in the general population.

"This conclusion is certainly contrary to clinical opinion as stated even in contemporary literature . . . that . . . the most frequent premonitory sign of cancer is previous cancer of another kind."

the destruction of the expensive stereo myth — the introduction of a quality stereo package under $250

The myth about expensive stereos being the only good stereos is now an old wives tale.

Electra is a major manufacturer of a wide range of quality stereo components. This package is their model SS-7. It has an AM/FM receiver with calibrated volume, balance, bass and treble controls. The SS-7 also has a built-in cassette tape player and recorder, and a built-in digital clock and timer.

The walnut veneer cabinets have an extended range speaker for accurate sound. The BSR 4-speed turntable will let you play your favorite records without snaps, crackles or pops. We even give you two microphones for live recording and two record albums.

And if you buy this fine Elektra package this month we will throw in a bonus set of headphones. Our price of $234.88 for this 12 item package makes it an unbeatable value.

Come in and enjoy it today.

ONLY $234.88

financing available

★ BONUS ★

STEREO HEADPHONES— IF YOU BUY THIS PACKAGE THIS MONTH.

KELLY'S STEREO MARTS

648 YATES (Just off Douglas)

PHONE 386-6922

NEW HOURS: Mon., Tues., Wed., Sat. 9:30 to 6 Thurs. and Fri. 9:30 to 9:30 p.m.

Red Carpet Service Since 1919

Williams Quality Meats

795 Fort St. 384-1613

We sell only Canada Choice 1st Quality Beef, Local Lamb and Local Veal

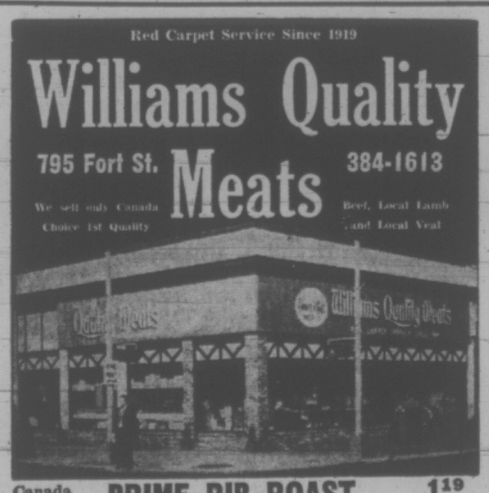

Canada Grade "A" PRIME RIB ROAST 1.19 lb.

Fletcher's COTTAGE ROLL 89¢ lb.

LEAN GROUND BEEF 69¢ lb.

VEAL PATTIES Mildly spiced 59¢ lb.

CORNISH GAME HENS 20 oz. up 89¢ Ea.

"KNOW THE EXACT COST—NO EXTRAS"
RED BRAND—GRADE "A" ONLY

SIDES	HINDS	Full Baron
$149.95 ea.	$74.95 ea.	$44.95 ea.
200 lbs.	85 lbs.	53 lbs.

Cut, Wrapped and Quick Frozen
Heavier Beef Available at the Same Low Prices Per Pound

LOCAL SALT SPRING LAMB SIDES— 20-lb. average 16.95 each

WIN FREE MEAT FOR CHRISTMAS WIN

1st PRIZE—Hind Quarter
2nd PRIZE—Local Lamb

ENTER HERE NOW!

SIMPSONS Sears

Shop Tonight 'til 9

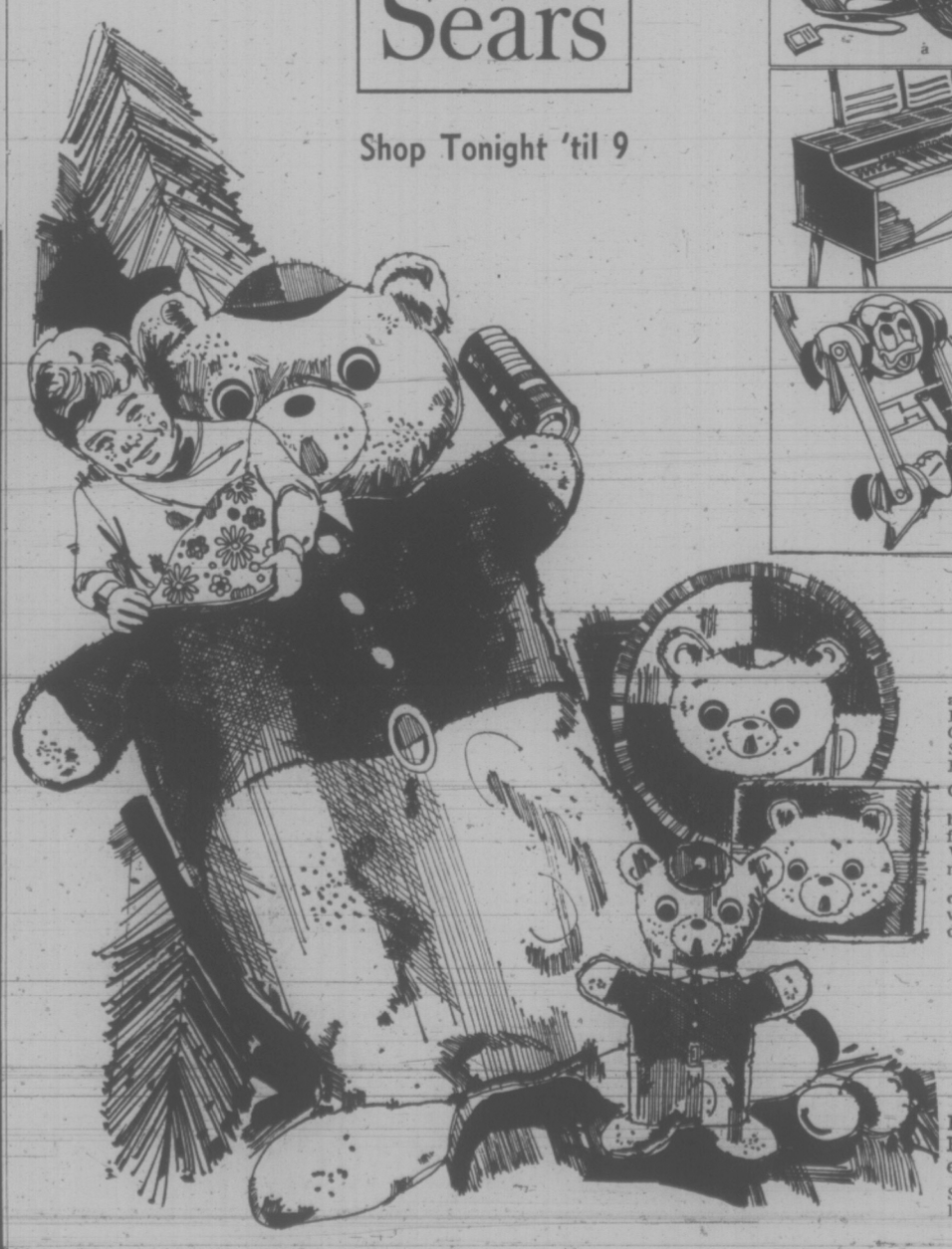

Musical Magical Toys to Fill Small Hearts with Glee

a. Chopcycles Hairy Hurdle Set—Raise the ramp . . . leap or lose! Chopcycles. Fat Track Big '8' Speedway. Recharger incl. .....ea. 19.99

Chopcycle Trikes .....ea. 3.49

b. Magnue 12-chord Organ — 37 full-size keys and 12 chord buttons. Volume control. Polystyrene cabinet. 28"Wx11Dx39"H. ea. 54.98

c. The Wall Walker — Donald walks down walls, doors and windows. 3 to 8 years. .....ea. 99¢

d. Rock Tumbler—convert rough rock into sparkling gem stones. Sturdy steel unit. .....ea. 17.99

e. Easy-Bake Oven — bakes with ordinary light bulbs. Incl. 3 mixes. ea. 12.99

4 Mixes from Betty Crocker. set 1.49

f. Little Baby Tender — Love, change her, bathe her, cuddle her. 11" tall. .....ea. 6.99

g. Buckaroo Game—overload this sensitive mule and he'll kick . . . you'll be out. .....ea. 3.49

Hugging-Soft Bear Sleeping Bag

6.47 ea.

Furry friends of cuddly Du Pont Orlon plush pile in Bear Blue, Rootin' Tootin' Red and Goldilocks Gold. Machine wash, except rug and hassock.

Sleeping Bear Laundry Bag — 30" long. Drawstring closure top. ea. 2.47

Bear Hassock—in vinyl, 10x13". ea. 2.47

Bear rug—foam backed. 27" diameter. .....ea. 3.47

Simpsons-Sears: Toys (49)

Advertised Prices in Effect 'til 5:30 p.m. Saturday, November 18

Simpsons-Sears Hillside: 3190 Shelbourne Street. Lots of Free Parking . . . No Tickets, No Time Limit.

(11-63)

386-2121

CLASSIFIED ADVERTISING

Vancouver Island's Largest Shopping Centre in Print

386-2121

BOX REPLIES

All replies to private box numbers available from 8:00 a.m. to 6:00 p.m. Monday to Friday inclusive.

Victoria Press Box numbers available on request. Charge $1.50.

OFFICE HOURS

Classified Counter, 8:00 a.m. to 6:00 p.m. Business Office, 8:30 a.m. to 5:00 p.m. Monday to Friday inclusive.

• • •

OFFICE CLOSED SATURDAY

• • •

TELEPHONE HOURS

8:00 a.m. to 8:00 p.m. Monday to Saturday inclusive.

• • •

CLASSIFIED COPY DEADLINES

Regular classified advertisements may be placed at the counter, 8 a.m. to 5:00 p.m. on the day prior to publication, Monday to Friday inclusive. By telephone, 8:00 a.m. to 5:00 p.m., Monday to Saturday inclusive.

All classified semi-display copy must be in the possession of Victoria Press Ltd., 2621 Douglas Street by 12 noon, on the day prior to publication with the exception of that copy for Sunday Colonist must be in by 12 noon Friday.

FULL COVERAGE CLASSIFIED RATES

REGULAR CLASSIFIED LOCAL RATE

One day, 9c per word per day.
Three consecutive days, 8c per word per day.
Six consecutive days 7c per word per day.
1 6-pt. heading or white space allowed to be charged at 5 words. Minimum advertisement 10 words and $1.00.
Each initial, sign, group or figures and abbreviation counts as one word.

SEMI-DISPLAY LOCAL RATE

Ads requiring a style other than that mentioned above will be charged by the measured agate line (14 agate lines equal 1 inch).
One day, 40c per line, $5.60 inch.
Three consecutive days, 35c per line, $4.90 inch.
Six consecutive days, 30c per line, $4.20 inch.

NATIONAL RATE AND OUT-OF-PROVINCE RATE

Regular classified, 10c per word per day.
Semi-display, 46c per line per day, plus 10% if both type sizes are used.

Birth Notices, $2.00 per insertion for standard message of 30 words or less, 8c each additional word or initial.
In Memoriam notices, Cards of Thanks, Death and Funeral Notices, not exceeding 12 lines, $3.50 first insertion and $2.65 subsequent insertions. Each additional line 35c daily.

Births, Deaths, In Memoriam Notices, Cards of Thanks Personals not accepted by telephone. Single paper rates on request.

SUBSCRIPTION RATES

Wherever carrier service is maintained, $3.00 per month.
By mail—
Canada, $3.50 per month, $10.00 per 3 months, $39.00 per year.
United States, $4.00 per month.
Saturday Only—
Canada, 25c per copy, $13.00 per year.
United States, 30c per copy, $15.60 per year.
Commonwealth and Foreign rates upon request.
Mail subscriptions are payable in advance.
Authorized as second class mail, Post Office Department, Ottawa.
Member Audit Bureau of Circulations.

TERMS OF PUBLICATION

The Victoria Press Ltd. shall not be liable for non-insertion of any advertisement beyond the amount paid for such advertisement.
In the event of an error occuring the liability of Victoria Press Ltd. shall not exceed the charge for the space actually occupied by the item in question.
All claims on error in publication shall be made within 12 hours thereafter and if not made shall not be considered. No claim will be allowed for more than one incorrect insertion nor for errors not affecting the value of the advertisement.
All estimates of cost are approximate. Advertisers will be charged with space actually used.
All advertising copy will be subject to the approval of the Victoria Press Ltd., who reserve the right in its sole discretion to classify, reject or insert copy furnished.
Advertisements must comply with the British Columbia Human Rights Act which prohibits any advertising that discriminates against any person because of his race, religion, sex, colour, nationality, ancestry or place of origin, or because his age is between 44 and 65 years, unless the condition is justified by a bona fide requirement for the work involved.
While every endeavor will be made to forward replies to box numbers to the advertiser as soon as possible, we accept no liability in respect of loss or damage alleged to arise through either failure or delay in forwarding such replies, however caused, whether by negligence or otherwise.

CIRCULATION REPRESENTATIVES

Duncan, Chemainus—
P. J. Rogers 746-6181
Lake Cowichan—
P. Edwards 749-6771
Nanaimo—
A. Lakey 753-2766

United States Representatives
MATHEWS SHANNON and CULLEN, INC.
New York, Boston, Chicago, Detroit, Philadelphia, Pittsburgh, Cleveland, Syracuse, Charlotte, Atlanta, Cincinnati.

DUNCAN BUREAU

262 Station Street (Hamilton Electric Building) Office and telephone hours 1 p.m. to 5 p.m., Monday to Friday inclusive.
PHONE DUNCAN 746-6181

CLASSIFIED SERVICE FOR DUNCAN COWICHAN RESIDENTS

Classified Ads phoned in to our Duncan office 746-6181 before 3:30 p.m. will appear in the following day's papers

PHONE DIRECT
386-2121
TO PLACE YOUR CLASSIFIED AD

NOTICE OF COPYRIGHT

Full, complete and sole copyright in any advertisement produced by Victoria Press Ltd. is vested in and belongs to, Victoria Press Ltd.; provided, however, that copyright IN THAT PART AND THAT PART ONLY of any such advertisement consisting of illustrations, borders, signatures or similar components which is, or are, supplied to Victoria Press Ltd. by the advertiser in the form of engravings, matrices, casts, etc., and incorporated in said advertisement shall remain in and belongs to the advertiser.

CLASSIFICATION INDEX

VITAL STATISTICS
1 Births
3 Card of Thanks
5 Deaths and Funerals
9 In Memoriams
10 Funeral Directors

NOTICES
14 Announcements
16 Catering, Banquets and Reception Rooms
20 Lost and Found
15 Coming Events and Meetings
11 Monumentals
18 Places to Visit
17 Restaurants

EMPLOYMENT
26 Female Help Wanted
21 Male Help Wanted
25 Male or Female Help Wanted
30 Situations Wanted Female
29 Situations Wanted Male
31 Situations Wanted Male or Female
27 Teachers Wanted

BUSINESS SERVICES AND DIRECTORY
36 Business Services and Directory

PERSONAL SERVICES
33 Bands, Musicians and Orchestras
40 Business Personals
43 Dancing
42 Education
71 Music Teachers
39 Personals
32 Trade Schools
38 Travel

MERCHANDISING
83 Aircraft
117 Antiques
78 Bicycles
80 Boats and Marine
65 Building Supplies
93 Cameras, Supplies and Photo Finishing
127 Chicks, Poultry, Hatching Eggs, Supplies
135 Farm Implements
12 Florists
60 Fuel
97 Furniture
120 Garden Supplies
99 Groceries, Meat and Produce
123 Heavy Equipment and Machinery
128 Livestock, Supplies and Events
100 Miscellaneous for Sale
103 Miscellaneous Wanted
109 Miscellaneous to Rent
77 Motorcycles
70 Musical Instruments
125 Pets and Supplies
96 Ranges, Stoves and Furnaces
92 Sporting Goods
115 Swaps
119 Timber
98 TV, Stereo, Radio Sales and Service
112 Wanted to Rent, Miscellaneous

AUTOMOTIVE
164 Auto Body Work and Painting
162 Auto Repairs, Service and Towing
168 Campers and Trailers
166 Cars and Trucks Wanted
150 Cars for Sale
151 Foreign Import and Sports Cars
169 Mobile Homes and Parks
149 New Car Directory
160 Parts, Accessories
158 Tires
154 Trucks and Buses
156 U-Drive and Auto Washing

ACCOMMODATION
185 Convalescent and Rest Homes
175 Hotels
178 Summer Resorts
181 Tourist Accommodation

RENTAL
201 Apartments to Rent, Furnished
200 Apartments to Rent, Unfurnished
203 Apartments Wanted
206 Duplexes to Rent
207 Duplexes Wanted to Rent
202 Furniture to Rent
215 Halls, Warehouses, Stores and Offices to Rent
197 Housekeeping Rooms to Rent
199 Housekeeping Rooms Wanted
211 Houses to Rent, Furnished
210 Houses to Rent, Unfurnished
212 Houses Wanted to Rent
190 Room and Board
191 Room and Board Wanted
193 Rooms to Rent
194 Rooms Wanted

FINANCIAL
155 Automobile Financing and Insurance
233 Mortgage Loans and Insurance
234 Mortgages for Sale
230 Personal Loans and Insurance
235 Wanted to Borrow

REAL ESTATE
280 Acreage for Sale and Wanted
240 Business Opportunities
241 Business Opportunities Wanted
300 Churches
247 Commercial or Industrial Properties
258 Condominiums and Townhouses
253 Country Homes and Properties
270 Exchange Real Estate
290 Farms for Sale and Wanted
263 Garages for Sale, Rent, Wanted
293 Gulf Islands Properties
250 Houses for Sale
265 Houses Wanted to Buy
295 Listings Cancelled
268 Listings Wanted
271 Lots for Sale
294 Mainland and Out of Province Properties
273 Property for Sale
274 Property Wanted
244 Revenue Property
245 Revenue Properties Wanted
285 Up-Island Properties
256 Waterfront Properties

1 BIRTHS

ALLEN—Born to Dr. and Mrs. R. J. Allen, 412 - 310 Robert Street, at Victoria General on November 10th, 1972, a son, 7 lbs. 10 ozs. Thanks to Dr. M. Fonger and Staff at Victoria General.

STEEN—Born to Mr. and Mrs. H. C. Steen, 102 - 2626 Cook Street, at Jubilee on November 11th, 1972, a daughter, Tanya Lynn, 7 lbs. 2 ozs.

5 DEATHS AND FUNERALS

ARMITAGE — At the residence on November 15, 1972, the Rev. Harold J. Armitage aged 88 years of 880 Somenos St., born in Leeds, Yorkshire, England in 1884. He studied for the ministry in England. He served the Methodist and United Church in Ontario since 1917 and had over 40 years in the ministry. He is survived by his loving wife Stella; 2 daughters, Mrs. H. H. (Mary) Youson and Mrs. G. G. (Jara) Smith both of Victoria; one son John G. of Creston, B.C. He was predeceased by a son David in the RCAF. He also leaves 10 grandchildren and 8 great-grandchildren.
Funeral service in McCall Bros. Chapel, Johnson and Vancouver Sts. on Friday, Nov. 17 at 2:00 p.m. with the Rev. Dr. H. W. Kerley officiating. Followed by cremation. (No flowers by request. Donations, if desired, may be made to the Heart Fund, 620 View St.)

BROWNELL — At Aberdeen Private Hospital on November 15th, 1972, after a lengthy illness, Mrs. Amy L. Brownell, age 76 years. Born in London, England and had been a resident of Victoria, B.C. for the past 5 years. formerly of Brandon, Manitoba. Beloved wife of H. Gilbert Brownell, she also leaves her sons, Allan, Edmonton, Alta., and Norman, Calgary, Alta., daughters, Mrs. Jack (Thelma) Tucker Saskatoon, Sask., Mrs. Fred (Betty) Soltys, Calgary, Alta., and Mrs. Grant (Joan) Wright, Thompson, Man., 13 grandchildren, 4 great-grandchildren.
Service will be held in the Sands Mortuary Limited. "Memorial Chapel of Chimes" on Friday, November 17th, 1972 at 3:00 p.m. Cremation. Flowers gratefully declined. Those so desiring may contribute to the Heart Fund, Suite 218 620 View Street, Victoria, B.C.

CHOW — In Victoria on Wednesday, Nov. 15, 1972, after a lengthy illness, Mr. Guey Choy Chow. Mr. Chow was born in Canton, China and had resided in Victoria for the past 60 years.
The funeral service will be conducted on Friday, Nov. 17, 1972 at 11:00 A.M. from Chapilin's Funeral Chapel with the Rev. C. Y. Chow officiating, followed by cremation.

COWLEY — On Nov. 14, 1972, at Veterans Hospital, Victoria, B.C., Paul Cowley in his 87th year, born in Kensington County, Middlesex, England. He is survived by his wife Sophia; four daughters, Pauline, Kathleen, Phyllis, Amy and son William.
Private family service, Rev. R. J. Norsworthy officiating, cremation. Flowers gratefully declined; donations may be made to the Unitarian Church, Victoria. Arrangements through the Memorial Society of B.C. and First Memorial Services Ltd.

HEMSTREET — On November 15, 1972 in Victoria, Mr. Albert K. Hemstreet aged 82 years of 5161 Rocky Point Rd., formerly of Central Saanich. He leaves his wife Mary; 2 daughters, Mrs. R. A. (Evelyn) Walker of Saanichton and Mrs. R. O. (Myrtle) Olson of Saanich; 2 sons, Gordon of Rocky Point and Maurice of Sechelt, B.C.; 16 grandchildren; 3 great-grandchildren. He was a member of the Shady Creek United Church and a member of the L.O.L. since 1908.
The Rev. John M. Wood will conduct the funeral service in McCall Bros. Chapel, Johnson and Vancouver Sts., on Monday, Nov. 20 at 1:00 p.m. Interment at Hatley Memorial Gardens (L.O.L. Auspices). Flowers gratefully declined. Donations, if desired, may be made to the Heart Fund, 620 View St.)

KORTRIGHT — Francis Herbert L.L.D., on Tuesday, November 7, 1972 at Toronto, in his 85th year, beloved husband of Yvonne Gall, father of Hugh, Honor (Mrs. R. T. D. Birchall) and Valerie (Mrs. G. R. Evans); brother of Nell (Mrs. Angus Bryson), Florence (the late Mrs. P. W. Greene of New Jersey) and Edith (Mrs. L. S. Greenhill of Victoria). He is survived by nine grandchildren.
A private service was held in the Chapel of St. James the Less on Thursday, November 9, 1972. Those who wish may send a donation to The Conservation Council of Ontario, 11 Adelaide St., W., Toronto.

PEDERSEN — In hospital on November 13th, 1972, Deanna Lilly Pedersen, age 9 months, beloved daughter of Mr. and Mrs. Hans Pedersen, 1041 Tanglewood Avenue, Colwood, B.C. Besides her loving parents she leaves her grandparents, Mr. and Mrs. G. Pedersen, Denmark, and Mr. and Mrs. L. Yhde-Riis, Langford, B.C., aunts and uncles.
Service will be held in the Sands Funeral Chapel of Heather, Colwood, B.C. on Friday November 17th, 1972 at 11:00 a.m. Mai. Rev. Frederick A. Otke officiating. Cremation.

RIGBY — In Victoria on Nov. 15, 1972, Mrs. Helen (Nellie) Rigby, aged 93 years, born in Kinlough, Bruce County, Ontario and a pioneer resident of Victoria since 1918. Widow of Arthur Rigby, she leaves two sons, Maurice and Horton Walker, and grandchildren.
Funeral service in McCall Bros. Family Chapel on Friday, Nov. 17 at 3:30 p.m., followed by cremation.

SEALY — On Nov. 15, 1972, at the Royal Jubilee Hospital, Lt. Col. Philip Temple. 942 Richmond Rd., born in Boston, Lincolnshire, England, second son of Rev. William Bellett Sealy and Catherine Sealy. Educated at St. Lawrence College, Ramsgate and Cambridge. In 1912 he gazetted 2nd Lt., Royal Army Service Corp. In 1914 he went to France with the British Expeditionary Force. Mentioned in dispatches from Sir Douglas Haig with service in the field. In 1919 Kings Birthday Honor, gazetted the Order of the British Empire, Military Division; left France in 1920. In 1927 four months in Hong Kong, then to the Indian Army; Royal Indian Army Service Corps. Moved to Duncan in 1939 and came to Victoria in 1955 1956 took over Westerham Schools. 1963, Malvern House School. Survived by his loving wife Eileen Egerton Sealy and one son Robin.
Funeral services will be held in St. Mary's Church, Elgin Road, on Friday, Nov. 17, 1972 at 11 A.M., Archdeacon Wywell J. Jones officiating, followed by interment in Royal Oak Burial Park. In lieu of flowers, donations may be made to the Save The Children Fund. Hayward's Funeral Chapel in charge of arrangements.

8 CARDS OF THANKS

We wish to extend our heartfelt thanks and appreciation for acts of kindness, messages of sympathy, beautiful floral offerings and charitable contributions received from our many friends and relatives during the loss of our dear husband and father, Donald Fish. A special thank you to Dr. Penn, Padre Harry Pike, the Pallbearers and Sands Memorial Chapel of Chimes.—Elizabeth Fish and Family.

We would like to express our heartfelt thanks to friends, relatives and neighbours for their ready support, floral tributes, cards and expressionn of sympathy during our bereavement. — Mrs. Wray and family.

9 IN MEMORIAM

DAY—In memory of Leonard R. Day who passed away Nov. 16, 1953.
We do not forget you,
Nor do we intend,
We think of you often,
And will to the end.
Gone and forgotten by some you may be
But dear to our memory you ever will be.
—Ever remembered, Harvey and Mari.

10 FUNERAL DIRECTORS

McCALL BROS.
Funeral Chapels
1400 Vancouver Street
385-4465 — 385-4466 — 385-4467
Recommended by so many to relatives and friends . . . the Name is Assurance.
FRIDAY
ARMITAGE, The Rev. Harold J. 2:00 p.m.—FLORAL CHAPEL
RIGBY, Mrs. Helen (Nellie) 3:30 p.m.—FAMILY CHAPEL
MONDAY
HEMSTREET, Mr. Albert K. 1:00 p.m.—FLORAL CHAPEL
CHURCHER, P/O Robert 2:00 p.m.—ST. ANDREW'S CHAPEL, NADEN

THOMSON & IRVING
Funeral Chapel
Est. 1906—Formerly of Winnipeg
A Dignified and Understanding Service at Moderate Cost
PRE-NEED AT NEED
SHIPMENTS
1625 Quadra St. Phone 384-2612

FIRST MEMORIAL SERVICE
Undertakers for the Memorial Society of B.C. — 384-7041

10 FUNERAL DIRECTORS

WE CARE
Dedicated to service
Sensible Prices
SANDS FUNERAL CHAPELS
VICTORIA 388-5155
SIDNEY 656-2932
COLWOOD 478-3821
DUNCAN 746-5215
LADYSMITH 245-2331
NANAIMO 753-2032
Your six community Chapels. Independent, Family Owned and Controlled. Sands since 1912.

CHAPLIN'S
FUNERAL CHAPEL
1155 Fort Street
Independently owned and operated. Offering dignified funeral service within the means of all.
384-5512 384-8626

HAYWARD'S CHAPEL
Ready to carry out the family's wishes, quietly, sympathetically, with efficiency and dignity.
386-3505
734 Broughton St.
REGINALD HAYWARD MGR.

11 MONUMENTAL

STEWART MONUMENTAL Works Ltd.
ESTABLISHED 1896
Memorial of Distinction
Marble fireplace and tabletops
1403 May St. 384-3452

MORTIMER'S MONUMENTS
ESTABLISHED 1877
"The Finest in Craftsmanship"
633 DAVID ST. 383-6421

12 FLORISTS

REAL FLOWERS FADE but THE MEMORY LASTS
Funeral Flowers expertly designed
WOODWARD'S FLORISTS
635 Fort 384-5614

15 COMING EVENTS AND MEETINGS

ST. JOSEPH'S BINGO
CHURCH HALL
745 W. BURNSIDE
THURS., 7:30
Adm. $1.00
6 Cards $2.00
Extra Cards 25c
5 Earlybird Games 7:00, 25c Card
5th Game $50
11th Game $50
JACKPOT
50 Nos. or less $500
55 Nos. or less $300
56 Nos. or over $100
No Games Less than $15
5 Extra Games, 25c Card

PRESTO LOG SALE
Navy League — Victoria Branch
Sponsoring
RAINBOW SEA CADETS
PATRICIA DUFOUR
WRENETTES
ADMIRAL RAYNER
CADETS
10 cents per log
FREE DELIVERY
(minimum 50 logs)
C.O.D. only
Delivery days:
Sat. Nov. 25
Sat. Dec. 2
Orders for deliveries to be received by previous Thursday.
PHONE
477-8851
386-3103 (day only)
for
Delivery to your wood box by SEA CADETS

VICTORIA TRACK CLUB BINGO
THURSDAY 7:30 p.m.
CLUB TANGO
1037 VIEW ST.
16 games — $16 or more
2 games — $30
10th game — $50
20th game — $100
($150 if won in 52 numbers)
16 good neighbor games
10 door prizes, $2 each
Admission $1, 6 cards for $2
Free bus to town
Free parking
5 extra games, 25c card
minimum $30
"THE MORE THAT STAY, THE MORE WE PAY"
OUR MAIN CHARITY RETARDED CHILDREN

FOR GROUP OUTINGS
B.C. Hydro charters
are economical
fun, convenient
39 to 49-PASSENGER
DE LUXE COACHES FOR LONG-DISTANCE TRIPS
PHONE 382-9261

ISLAND TEMPLE NO. 8 PYTHIAN Sisters will hold a Smorgasbord, Tea and Bazaar Saturday, Nov. 18, in the Britania Branch Legion, 1110 Blanshard Street, at 11 a.m. Smorgasbord 11:30-1:30, Tea 2-4, Homebaking, novelties and sewing stalls. Come and support Cerebral Palsy.

GIANT AUCTION
GOLDSTREAM KIWANIS
Car, Stoves, Washers, Dryers, Furniture, Tools, Paint, Cement Tires, Batteries, Firewood, Fencing Materials, Miscellaneous. Catholic Hall, 798 Goldstream Ave., Sunday, November 19, 1:30 p.m.

ESQUIMALT CHAPTER NO. 41 O.E.S. will hold their Annual Fall Bazaar on Saturday, November 18th, in St. Andrew's Kirk Hall, 680 Courtney Street, from 2-4 p.m. Afternoon tea, 50c. Everyone welcome.

THE VANCOUVER ISLAND Cage Bird Society, annual show, Saturday November 18, 3 p.m.-10 p.m Sunday, 9 a.m.-5 p.m. Admission 25c. Door prizes.

ARION MALE VOICE CHOIR
St. Luke's Church Hall, 3821 Cedar Hill Cross Road, Friday, November 17th, 1972, 8:00 p.m. Tickets $1.50.

ST. MARY'S PARISH BAZAAR, 1701 Elgin Road, November 17th, Friday, 2-5 p.m. Tea, home cooking and novelty stalls.

ST. GEORGE'S BAZAAR, November 18, 10:30 a.m. to 3 p.m., Church Hall, Badboro Bay Lunch.

RUMMAGE SALE
10-12 noon, Sat., Nov. 18th
938 Mason St.

16 CATERING, BANQUET and RECEPTION ROOMS

INQUIRE TODAY ABOUT OUR facilities for banquets, wedding receptions and staff parties. Plaza Restaurant, 1175 Douglas, 382-9631.

20 LOST AND FOUND

LOST: LADY'S GOLD WATCH. Esquimalt area. Engraved on back Mrs. G. Schuk. Reward. 385-0548.

LOST YOUR PET? HOMES wanted, found. SPCA. 388-6627.

HAVE YOU LOST YOUR CAT? Homes wanted. CPL. 598-5731.

WOOL STOLE LOST ON DOUGlas Street. Reward. 592-3556.

FOUND GINGER CAT, PART Persian, Tattersall area. 386-7924.

20 LOST AND FOUND

LOST: 3½ MONTH OLD MALE puppy, black with brown markings, black leather collar, Oak Bay-Fort Junction, Sunday, November 12th. 382-7765.

LOST LADIES BEIGE shoulder purse, around Cadboro Shopping Centre, Sunday night. Reward. 385-8041.

LOST; MALE SILVER POODLE, age 4 years, answers to name "Timmy", on Remembrance weekend on Colville. If found please call 385-6839. Reward.

LOST; GOLD CHARM BRACElet with 7 charms, Monday, November 6th, View Street, or Uplands Road. Reward. Sentimental value. 592-4810.

FOUND; GERMAN SHEPHERD male puppy on Wallace Drive. Phone 652-2802.

LOST: ORANGE, BLACK AND white neutered cat. Josephine. Cook-Southgate. 382-4630.

LOST: LADIES NECKLACE watch, valued as keepsake. 385-4352.

LOST: 6 H.P. MOTOR BETWEEN Victoria and Port Renfrew. 479-6781.

21 MALE HELP WANTED

ADVERTISEMENTS IN THIS CLASSIFICATION MUST COMPLY WITH THE BRITISH COLUMBIA HUMAN RIGHTS ACT SEE COLUMN 1

$600 PER MONTH
For six-month training period applicants must:
1. Be over 21 years of age.
2. Have late model car.
3. Have successfully completed Grade 12, if under 28 years of age.
4. Have a desire to earn a better than average income.

BLOCK BROS. REALTY LTD. OFFERS:
1. Prelicencing classes.
2. Excellent sales training program.
3. Good opportunity for advancement.
4. Higher earnings than you have ever enjoyed before.
5. Guaranteed income for training period.

JOIN BLOCK BROS. FANTASTIC TEAM
To enquire phone Bill Bingham
477-1841, Block Bros. Realty

WESTERN DIVISION

The world's largest corporation of its kind is in need of four men to work in a special division. Must have high school diploma or better, very neat appearing, able to converse intelligently. Car essential. No experience necessary, as we have an on the job training programme.
$600 PER MONTH
If you meet our requirements this is a career position with all fringe benefits, monthly and yearly bonuses. Apply in person Ingraham Hotel, Friday 17th at 12:30 sharp. Ask or Mr. Horn. No phone calls please

PARTS DEPT.
Needs methodical, conscientious individual who is excellent in detail and understands or can learn stock control. Mechanical knowledge helpful. Age is not important, but the will to succeed, service the public and mechanical Dept. needs to near perfection is all essential.
Management and earnings will advance with the Dept.'s profits and smooth operation. Call for Appt. — Don Telford, 386-8424 — will be available Sat. and Sun. also.
Pearson World of Pleasure

IMMEDIATELY PRINTING SHOP IN CALGARY
Requires fully experienced all round man. Letterpress and offset. 40-hour week. $4.75 per hour. Permanent position offered. References please and full details or background.
COPY INN
6106 Centre Street South, Calgary Alta. 253-4322.

WE HAVE IN OUR MODERN toolroom openings for fast and independent working MACHINISTS. They must be fully qualified and experienced especially in fine work and close tolerances.
Knowledge of automatic equipment and/or small machine building will be an asset.
We offer the right man $5.20 an hour and permanent employment.
Apply in person to Windsor Machine Co. Ltd., 754 Fairview Road, Victoria, B.C., or call 384-4631 (Mr. Bob Klardie).

WANTED
Responsible men who enjoy meeting the public and can work aggressively in the field of credit finance. High school graduates with some university background or experience in credit, banking or sales preferred. We offer a complete training plan, a starting salary commensurate with qualifications and unlimited promotion possibilities. Call 384-9365 for appointment.

GENTLEMEN!

Let me teach you how you can earn executive income (commission plus bonus) selling Real Estate. Just for fun call me now, you may be pleasantly surprised how easy Real Estate can be with the right teacher. Eric Saffer — Sales Training Manager, Wall and Redekop Realty Ltd., 1820 Blanshard. 386-8321.

LIMITED APPLICATIONS FOR newspaper dealer routes for after school now being taken for future openings. Must be over 13 years of age and have a bicycle. Previous newspaper experience preferred but not essential. Job would require approximately 1 hour work per day. Weekly wage. Apply to Mr. Philion, Wholesale Manager, Victoria Press, after 4:15 p.m. Mon., Tues., or Thurs., Friday.

OPENINGS AVAILABLE FOR newspaper sales work after school. If you are dependable and ambitious, you will have good opportunities for advancement. Regular guaranteed sales profits and weekly bonuses and prizes. Phone Mr. Philion, 382-3131, local 291 for appointment or call at Victoria Press Wholesale Office at 1215 Broad St. between 3 and 4 p.m.

NEW B.C COMPANY LOOKING for a person to sell to the commercial and wholesale markets. We are looking for a person who has an aggressive personality, plus an intelligent and creative mind. Someone who is willing to work hard for a fantastic future. By appointment, 384-2842; 8:30-5:30.

WANTED: FULL TIME GARdener. Fully qualified and experienced in all aspects of garden care. Approximately 3-5 days a week. Top hourly wage to right man. Must have excellent references. Victoria Press Box 133.

WANTED: BOOKKEEPER DISpatcher for local firm. Familiar with "the one write system" also having some understanding of heavy equipment. Victoria Press, Box 232.

GM PARTS MANAGER
Required immediately. Apply in writing to Jack Harris Chevrolet, Oldsmobile Ltd., Box 487, Nanaimo.

REQUIRED IMMEDIATELY SERvice department controller. Must be experienced. Apply in person to the Service Manager, National Motors, 819 Yates.

REQUIRED IMMEDIATELY, EXperienced shipper and receiver—plumbing experience an asset. Victoria Press, Box 256.

BARBER STYLIST UP TO $150 week guarantee. Apply F. Diana, The Heights Barber-Stylists, 477-6912 or 477-4464.

GIRL NEEDS SOMEONE TO REpair a 230 Bultaco Matrella. 658-5354.

MAN FOR DAIRY FARM.
652-1078

SELL IT FAST WITH A CLASSIFIED AD
386-2121

21 MALE HELP WANTED

CREDIT UNION MANAGER, progressive credit union, $2,000,000 in assets. Located Vancouver Island. Salary commensurate with experience. All applications confidential to Victoria Press, Box 245.

INDUSTRIAL COUNTER MAN required for Vancouver Island location, experienced with industrial logging and contractor supplies. Must be personable and familiar with catalogue. Apply 384-1111 for appointment.

DRIVER-HELPER FOR LEADing pastry shop in Victoria. Some experience necessary Phone 479-7423 9-10 a.m.

WANTED; EXPERIENCED drapery rod installation man for part-time work. Phone 385-0991.

25 MALE OR FEMALE HELP WANTED

ADVERTISEMENTS IN THIS CLASSIFICATION MUST COMPLY WITH THE BRITISH COLUMBIA HUMAN RIGHTS ACT SEE COLUMN 1

LICENSED REALTORS
AT DOUGLAS REALTY IT IS IMPORTANT THAT EACH OF OUR SALES STAFF MAKES A GOOD LIVING. OUR PIE IS THE SAME SIZE AS ALL OTHERS, BUT WITH A LIMITED STAFF WE CAN SERVE BIGGER SLICES. TO INSURE THIS, WE WILL OFFER YOU A COMMISSION SCALE STARTING AT 70% GRADUATING TO 90% IN EASY STAGES, AND STILL PROVIDE ALL THE FACILITIES AND SUPPORT THAT YOU WOULD EXPECT FROM A FIRM WITH EXPERIENCED MANAGEMENT. LET'S FACE IT, PAY DAY IS ONLY WHAT YOU TAKE HOME. GIVE YOURSELF A RAISE AND PHONE ME NOW.
J. C. (JACK) WALDRON
REAL ESTATE MANAGER
DOUGLAS REALTY
385-8784

STEP UP TO A BETTER FUTURE
Do you want financial security and independence? Let me show you how you can earn thousands of dollars selling Real Estate. An interview today could change your entire future. If selected you will be given complete on-the-job training in a program which is considered one of the best in the Real Estate industry. It includes field work, study courses, as well as formal schooling. Through this program men and women without any prior experience have become successful sales people. For further information and an interview call Eric Saffer, recruiting and sales training manager, Wall and Redekop Realty Ltd., 1820 Blanshard Street, 386-8321.

A BETTER LIFE
A good, secure future can be yours. Our firm combines hard work with a sincere wish to serve the public. We can, and will help you make a better than average income. Our program includes regular tutoring while studying, and organized assistance in finding when studies are completed. Be sure to check our commission split and numerous benefits before you make a decision.
FOR A CONFIDENTIAL INTERVIEW
CALL 388-6231
ISLAND PACIFIC REALTY
3200 Quadra

"REALTORS"
JACK MEARS
OAK BAY REALTY LTD.
is still expanding and we have space available in both out Downtown and Oak Bay Offices. We offer an excellent commission split plus bonuses, non-competitive, highly trained and considerate management. Congenial colleagues. For a confidential interview call:
JACK MEARS 598-3321
GEORGE BLACKBURN 386-2291
JACK MEARS
OAK BAY REALTY LTD.

CAREER IN REAL ESTATE
If you are sales minded, intelligent and tired of dull routine, dial 598-1413 for recorded message on the facts. Jack Mears Oak Bay Realty Ltd., 727 Johnson Street.

GOOD PIANO-ACCORDION OR organ player for 3 hours on evenings, 3 nights a week wanted for first class restaurant in Greater Victoria area. Please write to P.O. Box 564 Victoria or telephone 383-6713.

EXPERIENCED ALL-ROUND cook for modern restaurant. Broiler experience. Butcher preferred but definitely an asset. Preference given to ex-service personnel. Write Victoria Press, Box 239 including work history and phone number.

WANTED DEC. 1, 1972 MATURE resident manager for 42 suite apartment in Duncan. If interested please call 385-2321 or 479-5570 after 6 p.m. or write Victoria Press, Box 261.

EXCELLENT OPPORTUNITY for talented hair stylist with iron and scissor skills. Top wages. Department store benefits. 382-7141, local 249.

WANTED, PERSON TO SELL REusable Christmas window display units in Victoria area. Commission, 25% of gross sales. Car essential. Call 383-0936.

COUPLE TO TAKE NIGHT calls, 5 nights per week. Suite, utilities and small remunerations. Would suit semi-retired couple. Apply SPCA, 3150 Napier Lane.

PART-TIME HAIRDRESSER, 3 years' experience. Wages and commission. Victoria Press Box 236.

MALE OR FEMALE HELP wanted. Full or part time. The Car Wash, 628 Gorge Rd. Apply 9-12.

MIDDLE AGED, $100 WEEKLY, 4 hours daily. Must qualify. 478-7898.

26 FEMALE HELP WANTED

LADIES!
Let me teach and shew you how you can earn executive income (commission plus bonus) selling Real Estate. Just for fun call me now, you may be pleasantly surprised how easy Real Estate can be with the right teacher. Eric Saffer — Sales Training Manager, Wall and Redekop Realty Ltd., 1820 Blanshard, 386-8321.

COMBINATION DISHWASHER, kitchen help wanted. Part time weekends. No objection to person wanting to learn. If suited, permanent summer. Must have transportation. 479-3102 before 10 a.m. and after 4 p.m.

AVON CALLING
AVON IS CALLING YOU — We're looking for people who like people — and like making money spare time. Call: Mrs. S. Burkinshaw 384-7345.

CONGENIAL MATURE PERSON for relief cook in rest home. Split shift Also 2-3 shifts weekly for experienced aids. Vicinity of Oak Bay Junction. Phone 478-6451 between 9-12 a.m. and 6-9 p.m.

INVOICING CLERK WANTED IMmediately, for local construction company, typing, and some bookkeeping knowledge essential. Familiarity with city an asset. Reply with details to Victoria Press, Box 252.

OFFICE POSITION, FULL TIME, applicant should have experience in credit department, involving accounts receivable and payable. Please mail applications and personal resume to Victoria Press, Box 249

SARAH COVENTRY DIRECT sellers of exclusive costume jewellry requires full time and part time sales personnel immediately. Earn while you learn. No investment, no deliveries. Phone 382-0925 between 9-5.

TRUST COMPANY HAS IMMEDIate opening for a clerk typist Applicant must have a typing speed of at least 45 w.p.m. Please reply with resume of ability and any experience to Victoria Press, Box 260.

WANTED; GIRL WITH PROFESsional telephoning experience. Phone and office supplied. Please phone Mr. Ellis, 388-4404 stating experience and remuneration expected

SMALL INSURANCE AGENCY requires full time general insurance clerk with some bookkeeping experience. Please forward resume and salary expected to Victoria Press Box 255.

MATURE WOMAN TO LIVE-IN, to take complete charge of 7-month-old baby girl, no housework, room and board plus $50 month. 478-1165.

FULL OR PART-TIME EXPERIenced Hair Stylist needed immediately. Must have at least 4 years' experience after receiving license. Phone 382-6611 or 658-8870.

PART-TIME BOOKKEEPER-GIRL Friday, to do bookkeeping and general office work for small business. Two afternoons per week, start. Victoria Press Box 223.

SMART SALESLADIES REquired, full and part time. Apply Matt Fisher, Hillside Mall, Thursday and Friday morning between 10 and 12.

PART TIME SALES LADY REquired for ladies' wear store. Sales experience, personality, above average ability required. Phone Mr. Nash Fashions, 383-5721.

WANTED, EXPERIENCED CASHier, bus girls' and kitchen help. Full time and part time. Apply 649 Johnson, 2 p.m.-4:30 p.m.

LEGAL SECRETARY, EXPERIenced in mortgage work. Salary commensurate with experience. Burns and Goult. 385-8781.

EXPERIENCED BANQUET waitresses required for part time work during November and December. Phone 388-5324.

WELL KNOWN SPECIALTY clothing store, requires live, energetic manageress. Good prospects for suitable person. Apply phone 592-6090, 8:30-10 a.m.

LIVE-IN BABYSITTER FOR 2 small children. Must be reliable woman. Room and Board plus. 478-2304.

BABYSITTER, MY HOME, 2 P.M.-11 p.m. 386-8235.

29 SITUATIONS WANTED MALE

DUTCH LANDSCAPER
Complete gardening and landscaping service including cleanup, rearranging, pruning, tree removal, rock walls, stone work, fencing, decorative carpentry, supply of nursery stock, designs, etc. 386-1541.

YOUNG MAN IN LATE THIRties, needs employment or association in small business — banking and Trust Company experience. Good references. Victoria Press Box 211.

PAINTING: DO IT NOW! Winter rates. Interior, exterior, motels, hotels, restaurants, homes and warehouses. References. 384-0827.

WIDOWS — PENSIONERS
Painting, carpentry, cabinets, arborite, ceilings, panelling. High quality. Low price. Free estimates. 592-3490.

BUILD-REPAIR-REMODEL
Additions, alterations, kitchens, bathrooms, panelling, insulating, drains, etc. 386-9930.

CASUAL WORK. PAINTING, REpairs, gutter cleaned; installed. Anything. Phone Wesley — 384-0912.

TRUCK DRIVER, CLASS 1 LIcense. Or service station work. 385-6502.

CARPENTER HANDYMAN wants work, fences, steps and what have you. 385-2274.

INTERIOR

36 BUSINESS SERVICES AND DIRECTORY

Contractors

FEATURE KITCHEN and Home Improvement Centre
2610 DOUGLAS ST.
Vanc. Island's only EXCLUSIVE kitchen and REMODELING CENTRE
Additions, renovations kitchens, vanities.
FREE ESTIMATES
LET US design your home improvement needs to fit your budget.
PHONE 385-4921

SIMPSONS-SEARS
CITATION
KITCHEN CABINETS
Let our planning and design experts plan your "Dream Kitchen" Superbly crafted cabinets in luxurious hardwood finishes. Phone for free no-obligation estimate.
When you remodel rely on the experts at SIMPSONS-SEARS
388-9111

WILL DO WORK ANYWHERE, Vancouver Island and Gulf Islands area. Complete service, new construction, remodelling, drafting and design. Phone anytime, Mr. Taylor, 384-2565 collect.

WHEATON CONSTRUCTION LTD.
Design, Build and Renovate
382-2159

DESIGN—RENOVATIONS
382-3421
Pacific Coast Insulation and Roofing Co. Ltd.

COULTER AND ASSOCIATES CONSTRUCTION LTD.
Complete building service. Free estimates. Office. 386-1636.

W. CAMPBELL LTD.
General Contractors
Building Consultants
479-3904

DO IT BEFORE IT'S TOO LATE. Johnny On The Spot. Gutters, painting, roofing. No job too small. All work guaranteed. Free estimates. 384-8413; 598-2265.

Alterations—Repairs—Cabinets
WILLIAMS, BRAY AND WILLIAMS LTD.
853 CORMORANT ST. 386-7741

WE SPECIALIZE IN HOME REpairs, renovations, garages, etc. Expert workmanship at reasonable rates. Free estimates. 598-1241.

Drain Tile Service

DRAIN TILES CLEANED, REpaired or replaced. Wet basement? Free estimates. Phone anytime, 382-4831.

DRAINS CLEANED AND REpaired. Free estimates. 479-7945.

Dressmaking

BRIDAL RENTALS, COSTUMES, formals, dressmaking. 28 Burnside W 385-1542 Fashion Craft Shop.

ANN'S DRESSMAKING. SPECIAlizing in alterations, hems, $1.50 up. 386-9466.

Drywall

PACIFIC DRYWALL CO.
Phone 383-7820 anytime

Electrical Contractors

RESIDENTIAL REWIRING
Electric heating, appliances installed. Hydro financing.
BUCKLE ELECTRIC
479-3941 385-8082

J & H ELECTRIC
Rewiring, electric heating, appliance connection. 17 years experience. Free estimates.
479-3222

McCOY ELECTRIC
New and Older Homes
Rewiring Expert—Electric Heating
386-0822 or 479-7561 Eves.

OLDER HOMES REWIRED—NO down payment. We finance through B.C. Hydro Plan.
EDDY'S ELECTRIC — 385-7666

Fencing

CHAIN LINK FENCING
— Free Estimates —
SIMPSONS-SEARS
388-9111

CHAIN LINK FENCING
D.D.P. ENTERPRISES—385-1512

PACIFIC FENCING, 592-4161
Screen block—Chain link—Wood

Flooring and Sanding

JIM DUNCAN
Floor sanding and refinishing, exp. 386-1509 anytime.

Furniture Refinishing

BEDROOM-DINING ROOM suites. Pianos. 383-5521, Alpha Finishers Ltd., Eves., 385-3519.

ANTIQUES SPECIALTY, FURNIture finishing and repairs. 478-7490.

Gardening

A. G. PERSONAL CLEANUP SERVICE, GARDEN AND LAWN MAINTENANCE
Rockeries rearranged, leaves raked, lawns planted. Pruning fruit trees or ornamental shrubs. Contracts invited. All rubbish hauled away or burned. 479-4067 after 6 or 388-5717 anytime.

"BRENTA GROWERS"
Excellent workmanship offered in complete garden maintenance, fall and spring clean ups, re-arrangements and tree services by professionally trained and for many years experienced landscape-gardener. Reasonable prices plus satisfaction. 652-2881 (24 hours).

WANTED: FULL TIME GARdener. Fully qualified and experienced in all aspects of garden care. Approximately 3-5 days a week. Top hourly wage to right man. Must have excellent references. Victoria Press, Box 133.

HARVEY'S LANDSCAPING AND garden Service. New lawns, rotovating, power raking, Aerating, pruning, etc. Mr. Fong. 479-7078.

LICENSED GARDENER
Clean-up, pruning, etc.
Gardening by contract
G. BARTA 479-3900

KEN'S LAWN AND GARDEN Care. Yard maintenance, fall cleanup, landscaping. 479-3773.

VAN HUET GARDEN MAINTEnance, power raking, aerating, clean-up. 383-8560.

"ENGLISH GARDENER"
10 years experience — full maintenance. Fall clean-up. 383-6692.

EXPERIENCED GARDENER for pruning and garden clean-up. 383-8363

FRANK'S GENERAL GARDENing and pruning, 477-6661.

Gutter Cleaning and Repairs

5" CONTINUOUS ALUMINUM Gutter in Baked Enamel "We make it!" Insist on 5", you pay no more. Takes care of itself for 20 years. "Easy terms."
B.C. Aluminum, 479-3232

FREE ESTIMATES—WILL clean or repair gutters, drain tiles, etc. A. G. Personal Clean-Up Service. 479-4067 after 6, 388-5717 anytime.

GUTTERING
Use our 20-year, guaranteed white aluminum guttering.
SIMPSONS-SEARS
388-9111

CLEAN, REPAIR, REPLACE gutters. Roofing, down pipes and drain tile. Wet basement? Free estimates. Phone anytime 382-4831.

GUTTER CLEANED AND Repaired, down pipes replaced. Free estimates on new gutter and roofing. All work guaranteed. 598-4551.

— SKYLINE —
Seamless Metal Gutters Ltd.
Aluminum 5" continuous gutters. Free estimates
382-8807

GUTTERS CLEANED AND REpaired. Free estimates. 479-7945.

Landscaping

ROCKWALLS; ALL TYPES OF landscaping. Contracts invited. A. G. Personal Clean-Up Service. 479-4067 after 6, 388-5717 anytime.

BARKER LANDSCAPING
Rock Work, patios, etc. Lawn specialists. Terms. 382-8323.

SALEM GROWERS LTD.
652-2973 652-3318

36 BUSINESS SERVICES AND DIRECTORY

Landscaping

"BRENTA GROWERS"
Outstanding workmanship in all phases of landscape construction. Reasonable prices. 652-2881 (24 hours).

DOUGS LANDSCAPING
Rockwork, brick and cement work. Patios, Pagodas, etc. 479-7955.

GENERAL LANDSCAPING, PROfessional rock work, retaining walls, etc. 384-9583, 479-4465.

Maintenance

GENERAL HOME MAINTENANCE
$39 384-0912

Masonry

VIC AND MARTINS
Stone Masons and Landscaping
We have on stockpile 5,000 sq. ft. of Mexican driftstone, sugar-stone, brown-stone, etc. SPECIAL PRICE for over 200 sq. ft. We also specialize in fireplaces 383-7461.

BRICK WORK, STONE MASONry. All types of retaining walls. Repairs. Reasonably priced. 383-7751.

ALL KINDS OF MASONRY AND stonework, very reasonable. 386-0234

FIREPLACES AND REPAIRS, tile, slate, marble, brick and stone work. Sipkes Masonry, 479-7348.

FIREPLACES, CHIMNEYS AND repairs. Ron Henson, 478-1557.

BENITO BROS. MASONRY AND stonework. Reasonable. 477-4434.

Moving

SMALL MOVING AND CARTage. Reasonable rates. 383-3577.

Painters and Decorators

ISLAND DECORATORS
Painters Paperhangers
Spray Painters
Plaster Repairs
Convenient Time Payments
383-9059 Eves. 382-1479

CLARK AND PATTISON PAINTING CONTRACTORS LTD.
Brush or spray. Paperhangers. Texture and vinyl work. Will do all or part of any job. Paint store. BAPCO, GENERAL and PRATT AND LAMBERT paints, and rentals of all painters' equipment. Terms if desired. Phone 384-0443. 760 Bay St.

BROTHERS PAINTING AND DECORATING
Free appraisals, color consultant. All types of painting. All types of repairs. Commercial, farm, residential. Lowest rates. Terms. Work guaranteed. 383-8112.

TED HILL-TOUT
A complete decorating service, interior and exterior — spray or brush — papering — store — terms. For careful work at reasonable prices, please call 598-4012.

WEBB AND SON
384-6827 — Paperhanging, painting. Quick, clean, reliable. First-class workmanship. 30 years' experience Victoria. Terms if desired.

PAINTING AND DECORATING
Reasonable rates. Satisfaction guaranteed. Terms. 382-7885, 479-2473.

EXTERIOR AND INTERIOR
Special low prices. For clean job. Phone Douglas, 477-5207.

D. MCLEAN AND SONS
Interior. Exterior. High quality — low price. Free estimates. 592-3490.

CARL ANDRIESSEN
Experienced Dutch Painter
Low Prices — 592-4033

PAINTING, DECORATING AND paperhanging. Reasonable. Paul Larsen, 386-0768 after 5 p.m.

PAPER HANGING, PAINTING. Tommy Harker, 383-3474.

SCANDINAVIAN
Painters and Decorators, 382-0713.

Plasterers

FRED BLANCHARD AND SONS
Plaster, stucco, drywall
Repairs our speciality
656-3638 656-4556

REMODEL PLASTERING
Gyproc joint filling, stucco alterations, basements and cement water-proofing. 598-5305.

STUCCO, DRYWALL AND IMITAtion granite stone. Commercial and residential. Stan Olson, 383-0897 after 5 p.m.

COLEMAN PLASTERING LTD.
Quality work, keen prices. Free estimates for stuccoing your older house. Ph 598-3433.

STUCCOING, PLASTERING
Alterations. Reasonable. 479-4779.

Plumbing and Heating

S. H. BROWN
Repairs—Remodelling—New Work
479-5641 4051 Wilkinson

PLUMBING REPAIRS AT REAsonable prices. 479-4077.

Roofing and Siding

STEWART AND HUDSON
Asphalt Shingles applied. Contact us for competitive estimates.
BUDGET TERMS available. Open Monday thru Saturday 7:30-5:30—400 Gorge Rd.
386-3211
STEWART AND HUDSON

SIMPSONS-SEARS
ASPHALT SHINGLES
Supplied — Installed
Ask about our exclusive heavy duty 250-lb. Superlock.
SIMPSONS-SEARS
For Free Estimate Call
388-9111, Local 264

NEW ROOFS AND RE-ROOFING. Free estimates. No job too small. 598-4551.

PARKER JOHNSTON LTD.
1314 BROAD STREET. 382-9181
"Roofing Victoria Since 1935"

Sewers

COMPLETE SEWER HOOK-UP by Victoria Sewer and Drainage. Free estimates. 384-2115; 478-1668.

Tree Service

DUTCH LANDSCAPERS
Complete tree service, pruning fruit trees, trimming evergreens. Free estimates. 30 years experience, 479-7474.

MT. VIEW TREE SERVICE
Everything in trees. Estimates. Insured. 479-3873 or 479-1567.

VICTORIA TREE SERVICE
free estimates, insured. 382-6466 or 388-7207.

THETIS HEIGHTS TREE SERvice. Topping and falling. Free estimates. 478-2318.

Upholstery

DANISH UPHOLSTERY
Estimates -- Delivery — Pickups
FREE
Phone 652-1591 Anytime

38 TRAVEL

ADVANCE BOOKING
Charters have arrived
No membership requirements
Vancouver-London return $199
.25 PER CENT DOWN PAYMENT must be booked 90 days in advance.
WEEKLY DEPARTURES
EFFECTIVE APRIL 1, 1973
For further details
CHARTER FLIGHT DISCOUNT CLUB
430-1070 Douglas 385-9725

CHARTER BARGAINS
London, $225 return
Mexico, $276 return
(Air fare, hotels and transfers included,)
Hawaii, $215 return
(Air fare, hotels and transfers included).
386-2485
CHARTER FLIGHT CONSULTANTS

TRADE
Through
CLASSIFIED
DIAL 386-2121

YOUR HEALTH: Dr. Walter Alvarez

What Causes Whispering?

I have had many a person come into my office, whispering. Then the question was, "Is this trouble due to an injury or disease in the larynx, or voice box, or is it due to hysteria or nervousness?"

I have had some men who whispered because a nerve was cut accidentally while a surgeon was removing a goiter (an enlargement of the thyroid gland which is located just below the voice box.)

I had one elderly man who whispered because a nerve to one vocal cord in his larynx had been badly damaged by a little tumor growing at the base of the brain. He was cured by my friend, the fine Chicago otolaryngologist (ear and throat specialist), Dr. Robert Lewy, who injected some teflon into the base of the paralyzed cord, thus pushing it over into contact with the normally working cord. With this, the man spoke remarkably well.

More commonly, my whispering patients have suffered from a form of hysteria. There was nothing wrong with their voice mechanism, but there was something wrong in their lives which made it "necessary" for them to whisper. These patients were generally elderly women with some life problem that was being "solved" by the whispering.

One method I have for curing such hysterical symptoms is saying to the person, "Don't you think you had better get rid of that now, when you still can? Later, it might get such a grip on you that you couldn't get rid of it."

Generally the person has agreed with me, and has quickly gotten well.

If a person past middle age suddenly develops a certain type of hoarseness or huskiness, and particularly if it is accompanied by a persistent cough, he should go to an expert laryngologist (throat specialist), who will look into his voice box. There he may find a little wart that could be pre-cancerous, or he may find a definite little cancer that has to be clipped off of one of the vocal cords, thus saving not only his voice and his voice box, but also his life.

Some older persons become frightened when they hear a throbbing noise in one or both ears. Usually, they hear it at night in the ear that is on the pillow. Each throb in the ear coincides with the pulse beat.

This is rarely a danger signal. Usually, all it means is that either the person has become sensitive enough to hear his pulse, as the blood goes pounding through a large artery which is located near the ear, or his blood pressure has gone up a bit and the normal throbbing has become louder.

TV PROGRAM LISTINGS

EVENING

CBUT—2 Vancouver | KOMO—4 Seattle | KING—5 Seattle | CHEK—6 Victoria | KIRO—7 Seattle | CHAN—8 Vancouver | KCTS—9 Seattle | KTNT—11 Tacoma | KVOS—12 Bellingham | KTVW—13 Tacoma

6 P.M.
2—Sportscene
4—News
5—News
6—News
7—News
8—News
9—Ripples; Familes -Friends
11—Jeannie
12—To Tell the Truth
13—Name of the Game

6:30 P.M.
2—Hourglass
4—News
5—News
6—News
7—News
8—News
9—Telecourse
11—That Girl
12—News
13—Name of the Game

7 P.M.
2—Hourglass
4—To Tell the Truth
5—Truth or Consequences
6—Owen Marshall
7—Circus!
8—George
9—Seattle Series
10—Floral Creations
11—Beverly Hillbillies
12—Price Is Right
13—Name of the Game

7:30 P.M.
2—Maude
4—Issues '72
5—Doctor in the House
6—Owen Marshall
7—Mouse Factory
8—Little People
9—Seattle Series
10—You and the Law
11—What's My Line?
12—Mary Tyler Moore
13—Movie: Hauser's Memory

8 P.M.
2—Carol Burnett
4—Mod Squad
5—Flip Wilson
6—Carol Burnett
7—The Waltons
8—Special: Movin' On
9—Advocates
10—Canadian Forces Pacific
11—Dragnet
12—The Waltons
13—Movie continued

8:30 P.M.
2—Carol Burnett continued
4—Mod Squad continued
5—Flip Wilson continued
6—Carol Burnett continued
7—Waltons continued
8—Special continued
9—Advocates
10—Project Travel
11—Merv Griffin
12—Waltons continued
13—Movie continued

9:00 P.M.
2—Pets Special
4—The Men
5—Ironside
6—Lawrence Welk
7—Movie: In Cold Blood
8—George Kirby
9—International Performance
10—B.C. Trails
11—Merv Griffin
12—Movie: True Grit
13—Movie continued

9:30 P.M.
2—Pets Special
4—The Men continued
5—Ironside continued
6—Lawrence Welk
7—Movie continued
8—Here Come the 70s
9—International Performance
10—Trails continued
11—Merv Griffin
12—Movie continued.
13—The Baron

10 P.M.
2—Marketplace
4—Owen Marshall
5—Ironside continued
6—Emergency
7—Movie continued
8—Special: The Seasons
9—World Press
12—Movie continued
13—Baron continued

10:30 P.M.
2—Encounter
4—Owen Marshall continued
5—Ironside continued
6—Emergency
7—Movie continued
8—Special continued
9—World Press
11—News
12—Movie continued
13—Ghost and Mrs. Muir

11 P.M.
2—News
4—News
5—News
6—News
7—Movie continued
8—News
11—Untouchables
12—Movie continued
13—Virginian

11:30 P.M.
2—Movie: Love Lottery (11:50)
4—Dick Cavett
5—Johnny Carson
6—News
7—News (11:40)
8—News
11—Untouchables continued
12—Rifleman (11:40)
13—Virginian

12 MIDNIGHT
2—Movie continued
4—Dick Cavett
5—Johnny Carson
6—Movie: Man on a String
7—Movie: Tattered Web (1210)
8—Movie: Man on a String
11—News; Sports
12—Movie: Tattered Web
13—Virginian

12:30 A.M.
2—Movie continued
4—Dick Cavett
5—Johnny Carson
6—Movie continued
7—Movie continued
8—Movie continued
12—Movie continued
13—Movie The Sniper

ALL TIMES ARE LOCAL

CHANNELS RESERVE RIGHT TO MAKE LAST-MINUTE CHANGES

EARLY FRIDAY

8 A.M.
4—It's Your Bet
5—Today
6—Canada A.M.
7—J. P. Patches
8—Canada A.M.
12—Frisky Frolics

8:30 A.M.
4—This Morning
5—Today
6—Good Morning
7—Captain Kangaroo
8—Good Morning
12—Captain Kangaroo

9 A.M.
4—This Morning
5—Dinah Shore
6—Yoga
7—News
8—Yoga
9—Reaching; News Places
11—Garner Ted Armstrong
12—Joker's Wild
13—Three Stooges; Joyce Brothers

9:30 A.M.
2—Mr. Dressup
4—Movie: High Noon
5—Concentration
6—Mr. Dressup
7—News
8—Trouble With Tracy
9—Images (9:35)
11—Price Is Right
12—Price Is Right
13—Project 13

10 A.M.
2—Schools Telecast
4—Movie continued
5—Sale of the Century
6—Schools Telecast
7—Gambit
8—Eye Bet
9—Electric Company
11—Jack LaLanne
12—Gambit
13—Project 13

10:30 A.M.
2—Giant; Helene
4—Movie continued
5—Hollywood Squares
6—Giant; Helene
7—Love of Life
8—Family Affair
9—Music; Books
11—New Zoo Revue
12—Love of Life
13—Project 13

11 A.M.
2—Sesame Street
4—Not For Women Only
5—Jeopardy
6—Ed Allen
7—Where the Heart Is
8—Jean Cannem
9—Breakthru
11—Romper Room
12—Where the Heart Is
13—Stump the Stars

11:30 A.M.
2—Sesame Street
4—Bewitched
5—Who, What or Where
6—Hogan's Heroes
7—Search for Tomorrow
8—Jean Cannem
9—Sesame Street
11—Romper Room
12—Search for Tomorrow
13—Joanne Carson's VIPs

12 NOON
2—Luncheon Date
4—Password
5—Take Time
6—Noon Show
7—News
8—News; Pete's Place
9—Sesame Street
11—Three on a Match
12—Merv Griffin
13—Movie: Enemy General

12:30 P.M.
2—Luncheon Date
4—Split Second
5—Take Time
6—Movie: You Can't Run Away from It (12:45)
7—As The World Turns
8—Movie: You Can't Run Away from It (12:45)
9—Telecourse
11—Days Of Our Lives
12—Merv Griffin
13—Movie continued

1 P.M.
2—Bob Switzer
4—All My Children
5—Doctors
6—Movie continued
7—Guiding Light
8—Movie continued
9—Sounds; Art Starts
11—Galloping Gourmet
12—Merv Griffin
13—Movie continued

1:30 P.M.
2—Galloping Gourmet
4—Let's Make a Deal
5—Another World
6—Movie Continued
7—Edge of Night
8—Movie continued
9—Music; Ripples
11—The Saint
12—That Girl
13—Movie continued

2 P.M.
2—Paul Bernard
4—Newlywed Game
5—Return To Peyton Place
6—Movie continued
7—Many Spendored Thing
8—Movie continued
9—Places; You and Eye
11—Saint continued
12—Many Splendored Thing
13—Fugitive

2:30 P.M.
2—Jeannie
4—Dating Game
5—Somerset
6—Victoria Scene
7—Secret Storm
8—Somerset
9—You and Eye; Places
11—Don St. Thomas
12—Secret Storm
13—Fugitive

3 P.M.
2—Take 30
4—General Hospital
5—Mike Douglas
6—Take 30
7—Family Affair
8—Another World
9—Hatha Yoga
11—Tennesse Tuxedo
12—It's Your Bet
13—Three Stooges

3:30 P.M.
2—Edge of Night
4—One Life to Live
5—Mike Douglas
6—Edge of Night
7—Green Acres
8—What's the Good Word
9—Consultation
11—Brakeman Bill
12—What's My Line?
13—Superman

4 P.M.
2—Family Court
4—Love, American Style
5—Movie: Over-the-Hill Gang Rides Again
6—Family Court
7—Movie: Love Has Many Faces
8—Anything You Can Do
9—Sesame Street
11—Flintstones
12—Funorama
13—Tony Visco Show

4:30 P.M.
2—Drop In
4—Ponderosa
5—Movie continued
6—Drop In
7—Movie continued
8—Flintstones
9—Sesame Street
11—Gentle Ben
12—Superman
13—Tony Visco continued

5 P.M.
2—Hi Diddle Day
4—Ponderosa
5—Movie continued
6—Beat the Clock
7—Movie continued
8—Beat the Clock
9—Mister Rogers
11—Gilligan's Island
12—My Favorite Martian
13—Tony Visco continued

5:30 P.M.
2—Get Smart
4—News
5—News
6—News
7—Movie continued
8—Hogan's Heroes
9—Electric Company
11—Eddie's Father
12—Truth or Consequences
13—F Troop

RADIO LOG

AM Stations—Victoria: CJVI, 900; CFAX, 1070; CKDA, 1220; Vancouver: CJOR, 600; CBU, 690; CKNX, 980; CKWX, 1130; CHQM, 1320; CKVN, 1410. Seattle: KIRO, 710; KOMO, 1000; KING, 1090. Bellingham: KARI, 550. Port Angeles: KONP, 1450.

FM Stations—Victoria: CFMS, 98.5; Vancouver: CKLG, 96.3; CFQM, 103.5; CBC, 105.1; CBUF, 97.7 (French—6 a.m. to 1 a.m.). Seattle: KLXI, 95.7; KLSN, 96.5; KING, 98.1; KIRO, 100.7; KETO, 101.5. Tacoma: KTNT, 93.7; KLAY, 106.1. Edmonds: KBIQ, 105.3. Bellingham: KERL, 104.3.

Most stations broadcast news bulletins on the hour and on the half-hour at early morning and evening peak periods.

Major Newscasts: CBC-FM, 7 a.m.: BBC News, Monday to Saturday: National news: CFAX, CKDA and CJVI, 8 a.m., 12 noon (noon report), 5:30 p.m. (news hour); Saturday and Sunday, 8 a.m., 12:30 p.m., 6 p.m. and 10 p.m.

TIMES GOOD MUSIC HOUR

8 P.M. — CJVI

Music from My Fair Lady; Maria-West Side Story; The Sweetest Sounds, No Strings; My Fair Lady; What Kind of Fool Am I; Stop the World; Music from Madame Butterfly; Theme from Exodus; If Ever I Would Leave You; Jan Peerce; Shalom; Milk and Honey.

DENNIS THE MENACE

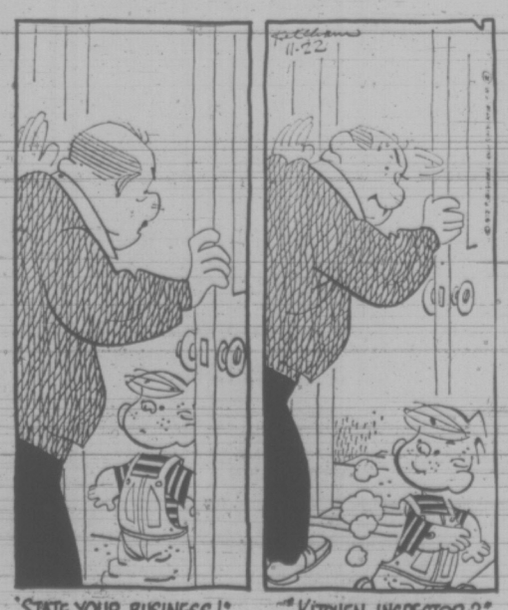

CROSSWORD by Eugene Sheffer

ACROSS
1. Headwear
5. Fuel
9. Steal
12. On the sheltered side
13. Capable
14. Personality
15. Humiliated
17. Marsh
18. Decide
19. Color
21. Elevated railway
22. Guide
24. Salary
27. Sailor
28. Haul
31. Lyric poem
32. Japanese name
33. Past
34. Not any
36. Make lace edging
37. Escaped, as gas
38. Work
40. Conjunction
41. Ethical
43. Sulks
47. Wing
48. Large body of water
51. Perch
52. Water bird
53. Gusto
54. Garden tool
55. Withered
56. Scottish Gaelic

DOWN
1. Machine parts
2. Medicinal plant
3. Lively
4. Sofa
5. Restaurant
6. Kimono sash
7. Pub specialty
8. Shelflike projection
9. Assignment to another
10. S-shaped molding
11. German city
16. Sick
20. Communist
22. Devil
23. Horse's gait
24. Obtained
25. Commotion
26. Produce
27. Josip Broz
29. Mature
30. Jehovah
35. Epoch
37. An alloy
39. Tumbler
40. Money of account
41. Crush
42. Medley
43. Biological factor
44. Employer
45. Feminine nickname
46. Gratify
49. Female sheep
50. Fish

Average time of solution: 23 min.

D	O	E	R	■	B	A	H	■	A	F	R	A
A	L	A	E	■	U	N	A	■	U	R	E	Y
P	E	R	S	O	N	A	L	■	B	I	N	E
S	A	S	I	N	■	S	P	E	E	D	S	■
■	■	■	D	E	C	A	■	U	R	N	■	■
C	A	F	E	■	A	D	A	M	■	D	E	W
O	P	A	■	O	M	E	G	A	■	L	E	E
D	A	M	■	P	E	L	A	■	P	Y	L	E
■	■	I	L	E	■	A	G	A	R	■	■	■
S	E	L	E	N	E	■	L	I	N	E	R	■
O	D	I	N	■	I	N	T	I	M	A	T	E
L	E	A	D	■	R	O	E	■	E	V	O	E
E	R	R	S	■	E	R	N	■	S	E	N	D

Answer to Previous Puzzle

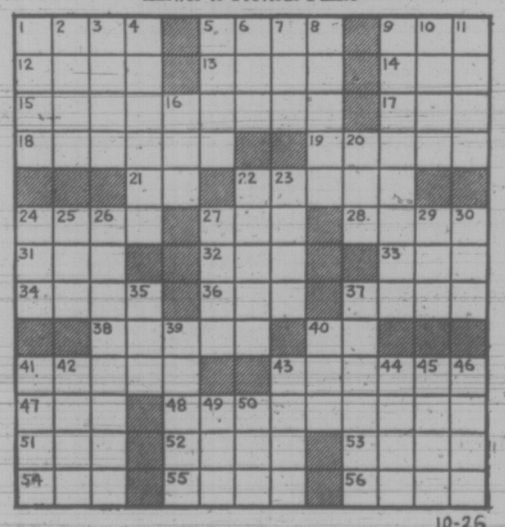

10-26

38 TRAVEL

FOUR SEASONS TRAVEL
212 - 630 VIEW ST., VICTORIA
YOUR ONE-STOP COMPLETE TRAVEL SERVICE, ANNOUNCE NEW LOWER TRANSATLANTIC CHARTER-FLIGHT FARES AND RECOMMEND RELIABLE CANADIAN LICENSED AIRLINES ONLY. RELAXED REGULATIONS AND RESTRICTIONS ARE EXPECTED TO CREATE HEAVY DEMAND. PLEASE RESERVE EARLY. 384-7108.

XMAS AND EASTER
Charter Flight Lists
TO
Europe, Hawaii, Spain
now available at
BUDGET TRAVEL LTD.
641 JOHNSON 384-7121

39 PERSONALS

DIVORCEE WOULD LIKE TO meet an honest, unencumbered gentleman, 40-45 with means. Interested in outings, dinner, dancing and being a friend to a small boy for a sincere companionalbe relationship. No triflers. Victoria Press, Box 240.

GENTLEMAN, 45 YEARS, UNENcumbered, good job, own home, enjoys fishing, gardening, outings; would like to meet attractive woman for companionship Object matrimony. Victoria Press, Box 248.

CONGENIAL BACHELOR, 65, stranger, wishes to meet widow who wants man about the house or star boarder for companionship, protection, etc. Share expenses. Give full details, confidential to Victoria Press, Box 257.

WIDOW, FRIENDLY, SINCERE, wishes to meet active, outgoing gentleman around 60 for social dates, mutual companionship — no bums or drunks. Victoria Press, Box 237.

YOUNG ENGINEER AGE 23, WISHES TO MEET YOUNG CANADIAN GIRL, AGE 18-23 FOR OUTINGS. VICTORIA PRESS BOX 241.

YOUNG ORIENTAL LADY would like to meet well educated, unattached, sincere, tall gent, 37-45. Object: companionship. Send photos to Victoria Press, Box 250.

GENTLEMAN, MID TWENTIES, would like to meet young lady, for companionship. Snaps appreciated. All replies confidential. Victoria Press, Box 246.

LADIES FOR YACHTING. HELP crew yacht weekend cruises. Cook, hostess, etc. Loads of fun, no expense. Write with snapshot Victoria Press, Box 665.

GENTLEMAN 45, 5 FT. 6, SINcere, honest, seeks companionship with unattached, unencumbered lady 35-45, abstainer. Victoria Press, Box 258.

GENTLEMAN NEEDS LONELY lady 35-45 to share outings, dancing, parties. Special New Year's Eve. Victoria Press, Box 238.

UNATTACHED GENT WISHES to meet lady in forties for outings, companionship. Victoria Press, Box 247.

ALCOHOLICS ANONYMOUS
If you have a drinking problem and want to quit, phone 383-0415.

PREGNANT AND DISTRESSED? Birthright can help you. 384-1431.

40 BUSINESS PERSONALS

SINGLE, SEPARATED, DIVORCED
Are you having difficulty qualifying for a mortgage? Are you fed up with paying rent? Call Wilf Cotton at Bayshore Realty Ltd. No obligation. 388-6424 or Res. 479-3876.

FOR ELDERLY PEOPLE AND others who don't drive and are fed up with staying at home. Go anywhere — anytime. Pleasure drives or shopping 4-door, air-conditioned car available for private hire with qualified driver. Reasonable rates. 592-7511.

HELENA IS BACK TEA READing Tuesday, Wednesday, Thursday, 2-4:40 p.m. Guvnor's Pancake House, 712 Yates.

POETRY MANUSCRIPT REquired for possible publication. Jess 479-3432, 6-6:30 p.m.

TYPING IN OUR HOME, PICKUP and delivery. Letters, manuscripts and book-length reports. 383-9823.

VICTORIA HYPNOSIS CENTRE LTD., Ste. 101-645 Fort St. 388-9722 FREE LITERATURE AVAILABLE

BEAUTIFUL INDOOR POOL AND sauna, open to public, restricted basis. Queen Victoria Inn, 386-2812.

MRS. PAYN-JONES, TRANCE medium, questions answered, advice given. 386-3603.

ARE YOU FIT FOR KNITS?? Phone MILADY'S about our weekly special. 385-3389.

TAROT CARD READINGS
592-4112.

CARD READING.
658-8836.

HOW TO QUIT SMOKING?
SMOKE WATCHERS, 383-6914

42 EDUCATION

TUTORING — PROFESSIONAL help by experienced teacher. French, Math, new and old method. 598-2331.

HIGH SCHOOL AT HOME. Canada's Leading School. Free booklet, National College, 444 Robson St., Vancouver 3, B.C. 688-4913.

GERMAN TUTORING AND CONversation by experienced German teacher. 382-0585.

HIGH SCHOOL MATH TUTOR, Cobble Hill. 743-2544.

60 FUEL

DOUBLE SCREENED SAWDUST
Available Now
Ideal Fuel Ltd. 382-4622

SEASONED ALDER, SPLIT AND delivered. 1 cord, $30. Phone 386-3836.

SPLIT ALDER CORD WOOD, $25 per cord delivered. 388-9253.

FIR MILLWOOD, $18. BEST Fuel Company, 384-5524.

63 TIMBER

WANTED; TIMBER STANDING or felled. Fir, cedar or hemlock logs. Top prices paid.
Ideal Sawmill Co. Ltd. 385-0441

65 BUILDING SUPPLIES

QUALITY
READY-MIX CONCRETE
Yes, there is
A DIFFERENCE
To make sure you get the best concrete possible, Butler Brothers are constantly testing and checking all materials that go into our product.
BUY THE BEST
IT COSTS NO MORE
6-days a week delivery
BUTLER BROTHERS
652-1121

CUBBON BUILDING SUPPLIES

A YARD OF GOOD LUMBER
1720 Cook Street 384-8181

100 Ft. Rolls Fibreglass	5.99
4x8 ¾" Sanded Ply.	8.95
Red, Green and Black Roll Roofing, 108 Sq. Ft.	6.95
Birch Plywood ¾"	18.95
Fir Ply T and G 4x8 ⅝"	7.95
We Have Glass on Cook Street	
Interior Latex Gal. White	3.99
Plastic Gutter 12 Ft.	2.50
Totem Logs (12 Pcs.)	1.00
Reject Doors from each	3.99
Presto Logs, each	.10

Open 8 A.M. Till 5:30 P.M. 6 Days—Also Fri. Nite Till 9 P.M.
1720 Cook Street 384-8181

SAANICH LUMBER YARDS
3041 Douglas St. 385-2486
NIGHT PHONE 479-1423

12'x21' Garage (plus roofing)	$270.00
Work bench	$10.60
Combination of storm doors (wood)	$27.95
Boat lumber—pram dinghy kit	$32.50
12'x20' carport (attached) approx.	$190.00
Greenhouse, 8x10	$175.00

Ideal Sawmill Company Ltd.
2735 Bridge St.
Lumber — Lumber Special Sale
2x4, 2x6, 2x8, 2x10, 1x6, 1x8 shiplap, all new lumber, $58 per F.B.M. and up. 385-0443

USED RED BRICKS, SAND AND GRAVEL. OK TRUCKING CO. LTD., 760 TOPAZ. 386-3414.

¼" 5-PLY, SANDED ONE SIDE 59, two sides, 11. 383-6522; 383-9770.

65 BUILDING SUPPLIES

STEWART & HUDSON
Building Supply Centre

PARTICLE BOARD CUTTINGS

11¾"x97"x11-16"	each $1.12
20½"x97"x⅝"	each 1.89

DOOR SPECIALS

1⅜" thick, seconds	from $3.99
1¾" thick, seconds	from 0.99
1" Thick Bifold Panels	from 2.49

DOOR LOCK SPECIALS

Passage Set	2.99
Bathroom Set	3.99
Key Lock Set	6.99

VINYL FOLDING DOOR SPECIALS

22" Wide—Silver Birch	2.99
32" Wide—Beige	3.99
32" Wide—Walnut	4.99

WHITE ALUMINUM STORM DOORS

23"x80", No. 1 quality	each 44.99
36"x80", No. 1 quality	each 44.99

VANCOUVER ISLAND HEADQUARTERS FOR FAMOUS AND BLACK AND DECKER TOOLS — ASK FOR MR. ERROL McCLIGGOT

Prices Effective VICTORIA ONLY
Open Monday Through Saturday 7:30-5:30
CHARGES—BUDGETS—
386-3211
400 Gorge Rd. East
STEWART & HUDSON

why pay more?
panelling for winter work

4x8x4m flamingo	6.95
4x8x4m American wilderness	6.95
4x8x4m black locust	6.95
4x8x4m calypso	5.95
4x8x4m smoked hickory	5.95
4x8x4m cherokee rose	5.95
4x8x4m Amazon	4.19
4x8x4m V.G. mahogany Fin.	2.89
12x12x12 stepping stones	.39
8x16x 2	.33
16x16x 2	.75
18x18x 2	.95
Farmers' special	32.95
2x6 Econ. yellow cedar Foot	.12
4x4 cedar up to 8', ft	.10

rent a rug shampoo-er for 1.00 a day
glass cut to size
Langford Building Supply and Hardware Ltd.
940 Goldstream Ave. 478-1724
open seven days a week

S. J. PEDEN LTD.
FIR PLY SPECIALS

4x8x¼ sanded	$5.10 sheet
4x8x⅜ sanded	$6.95 sheet
4x8x½ sanded	$8.50 sheet
4x8x¾ sanded	$10.80 sheet
4x8x5-16 unsanded	$4.15 sheet
4x8x⅜ std. T and G sheathing	$9.25 sheet

PREFINISHED WALL PANELS

4x8 colourtoned mahog. dark	$ 3.15
4x8 Heritage elm	$ 6.75
4x8 Walnut	$ 9.60
4x8 Teak	$ 9.60
4x9 Rosewood	$10.30

We have in stock a full range of 4" and 6" Transite sewer pipe and fittings.
S. J. PEDEN LTD.
2855 QUESNEL ST., 386-3464

COLUMBIA
READY-MIX LTD.
—ready-mix concrete
—sand
—gravel
—drain rock
—fill materials
Phone 478-1701
860 Attree Rd.

70 MUSICAL INSTRUMENTS

1 only Chappell piano, two-toned walnut, rolled top, brand new keyboard, refinished cabinet, 45" high by 53" long by 22" depth and over 100 years old. Best offer takes. Call Art Johnston at 386-2458. Continental Furniture Division (Monarch Stores Ltd.), 851 Johnson.

JUST ARRIVED
The incredible model 853 acoustic p.a. system, 275 watt RMS 8-channel. And model 371 bass amplifier 365 watt R.M.S.
ACOUSTIC HEADQUARTERS
SOUND SOURCE MUSIC
2550 Oak Bay 598-3514

HAMMOND ORGAN
would like to show you what's

70 MUSICAL INSTRUMENTS

ACETONE ORGANS
from $949 (with rhythm)
BALDWIN ORGANS
from $1795 (loaded)
FARFISA ORGANS
from $833
Easy to Learn
Easy to Play
BERNIE PORTER MUSIC
725 Caledonia 382-9542

USED ORGAN SALE

	Was	Now
Lowrey starlet	$1034	— $795
Electrohome	$1295	— $695
Orcana	$289	— $195
Orcana (2 keyboard)	$389	— $250
Mason Risch piano		— $795

Trade-ins on
KIMBALL ORGANS
(World's easiest organ to play)
GULBRANSEN ORGANS
(featuring piano and walking bass)
PLAY THEM TODAY AT
PARAGON MUSIC
Hillside Shopping Centre 385-5275

YOUR ONE-STOP MUSIC CENTRE
Instruments — Accessories for all instruments —
Classical and Popular Music
Complete Repair Service
School Band Rentals
"everything in music"
HALL-FAIRFIELD MUSIC CENTRE LIMITED
Open Friday evenings
728 Fort St. 385-8342

SELMER SOPRANO SAX, MARK VI. Very good condition. $275. 386-0376.

UNIVOX RHYTHM UNIT, LIKE new, $180. 592-2224, after 6:30 p.m.

GIBSON FOLK GUITAR, $200. 598-3596.

71 MUSIC TEACHERS

PRIVATE LESSONS ON most all musical instruments
HALL-FAIRFIELD MUSIC CENTRE LIMITED
728 Fort 385-8342

EXPERIENCED PIANO INstructor still has room for students. Beginners. $1.75 Phone 477-6439 or 3940 Telegraph Bay Road.

GUITAR LESSONS. 1913 NEIL Street. 592-7085.

77 MOTORCYCLES

YEAR END
YAMAHA SALE
60 CC MINI
Reg. $399 now $335
$35 dn. $16.75 mo.
100 CC TWIN
Reg. $645 now $495.
$55 dn., $24.50 mo.
125 CC TWIN
Reg. $745 now $595.
$60 dn. $30 mo.
175 CC ENDURO
Reg. $845 now $785.
$80 dn. $39 mo.
200 CC TWIN
Reg. $860 now $745.
$75 dn. $37.50 mo.
250 CC TWIN
Reg. $1010 now $895.
$90 dn. $45. mo.
250 CC ENDURO
Reg. $1035 now $975.
$100 dn. $49. mo.
350 CC TWIN
Reg. $1090 now $995.
$100 dn. $50 mo.
650 CC TWIN
Reg. $1710 now $1595.
$160 dn. $80 mo.

All terms O.A.C. over 2 yrs. Financed through our own store.

LIMITED SUPPLY
SO ACT NOW AT
MULLINS MARINE SALES LTD.
925 YATES STREET
382-1928

KAWASAKI
MT-1 MINIBIKE

Proof positive that nice things come in small packages.

Yes, we'll gift wrap this for a youngster's Xmas present —

See one now
at
KAWASAKI CITY
3220 Douglas 383-9525

TRADE YOUR MOTORCYCLE ON A CAR!
—HIGHEST PRICES PAID—
—TOP TRADE ALLOWANCE—

We take anything in trade! Do you owe money on it? — No problem — We specialize in TOTAL DEBT CONSOLIDATION.

Please call 384-8174, or drop in to 819 Yates St.
NATIONAL CHRYSLER DODGE
For quick and friendly service

SOON TO ARRIVE
New Greeves
OSSA MODELS
Now in Stock
at
BROOKLANDS MOTORCYCLES
937 Fort 383-5926

BARGAIN FOR AMATEUR MEchanic. 1969 350 Yamaha Twin. Complete rebuilt engine plus rebore. Needs minor further buildup. Any reasonable offer. Leaving town by weekend. 477-6280. Ask for Leo.

CZ 360 MOTOCROSS. EXcellent condition.—Completely rebuilt engine, bills to prove; also 34 mm Mikuni carb adapted and extras. Must sell, first $600 takes. 658-8515.

SUPER SALE
'72 750 Kawasaki, 2,200 miles, all complete with custom front end. Any reasonable offer accepted. Phone Gary 479-6859 or Greg 386-8424.

SUZUKI MOTORCYCLES
YEAR-END CLEARANCE
FREDERICK MOTORS
616 Queens Ave 383-0823

BRONCO MINIBIKES
5 models from $139.95
VIC. LAWNMOWER HOSPITAL
834 Johnson 386-8338

1—'72 HONDA 500, 4-CYLINDER, fully equipped $1295. 1—'72 Honda 100, spring foam helmet, 500 miles $395. Horwood Mazda, 385-1451.

LEAVING COUNTRY, 1 MONTH old '72 Honda 500 Four, 2000 miles, showroom condition. Offers. 479-3843.

DIRT BIKE
Will take good used dirt bike on trade on '66 Chevy II- Nova. 477-2027.

'57 BSA 650 CC, $350. FULLY equipped. 383-8308.

175 CC HONDA, EXCELLENT condition, low mileage, offers. 382-6020.

MONTESA — BULTACO
Victoria MOTORCYCLE Sales
382-7905 1551 Pear St.

1972 HONDA XL 250, EXcellent condition. Call Danny 656-2881 after 5.

1969 TRIUMPH TR6, GOOD CONdition, offers. Phone 478-4280 anytime.

OSSA PIONEER ENDURO $735. Duncan Motor Cycle Sales Ltd. 748-9221.

'72 YAMAHA 125 C.C. STREET. Girl owned. Under 4,000 miles. Asking $550. 385-5046.

1972 SUZUKI 750 CC, 1100 MILES. 388-6308 evenings.

1971 YAMAHA 360 ENDURO, best offer: 652-2286.

HONDA S90, GOOD CONDITION, best offer 652-2500.

HARLEY DAVIDSON, 45. Chopped. 478-7089.

1967 YAMAHA 305, GOOD CONDITION. $325. 385-6077.

72 HONDA TRAIL 90, LOW MILEage. As new. 592-9079.

'71 KAWASAKI 250 ENDURO, 1,700 miles, $550. 383-5908.

1971 HONDA 350, 1900 MILES. Tarp included. Days, 386-6830.

SIZE 32-34 MOTOCROSS PANTS, $30 firm. 386-2643.

1972 HONDA 500.
Metro, 386-3519

1972 HONDA 750.
Metro. 386-3519

P—E—A—R—S—O—N
WORLD OF PLEASURE

68—U—S—E—D—68
We can't list them all!
S—P—E—C—I—A—L

65 HONDA 125, No. 2670. Reg. $250. Today $175
66 YAM 305 No. 2800, Reg. $300. Today $195
67 HONDA CB 77. No. 1845. Reg. $330. Today $245
68 KAWA 175. No. 1834. Reg. $400. Today $285
67 YAM 305, as is. No. 1942. Reg. $350. Today $250.
71 HONDA 100. No 2452. Reg. $425. Today $295
72 HONDA CT 70. No. 2651. Reg. $425. Today $325
69 YAM 200. No. 2243. Reg. $500. Today $335
67 HONDA CL 175. No. 2004. Reg. $450. Today $345
68 YAM 180 No. 1804. Reg. $450. Today $385
68 HONDA CL 350. No. 2243. Reg. $550. Today $395
69 BSA 250. No. 2820. Reg. $525. Today $395
69 HONDA CL 175. No. 2047. Reg. $600. Today $445
71 KAWA 125 No. 2863. Reg. $650. Today $495
69 TRI 250. No. 2309. Reg. $625. Today $495
70 YAM 250. No. 2546. Reg. $700. Today $525
68 HONDA 450. No. 1620. Reg. $800. Today $585
71 HONDA SL 350. No. 2320. Reg. $725. Today $595
67 NORTON 1-S. No. 1904. Reg. $800. Today $645
70 YAM RT1. No. 1871. Reg. $900. Today $645
70 YAM 360. No. 1592. Reg. $800. Today $685
70 KAWA 500. No. 2911. Reg. $850. Today $695
72 YAM 250. No. 2886. Reg. $900. Today $745
70 HONDA 450. No. 1624. Reg. $1000. Today $795
71 HONDA 450. No. 2816. Reg. $1200. Today $1045
71 NORTON 1-S. No. 2496. Reg. $1400. Today $1195
71 HONDA 750. No. 2739. Reg. $1600. Today $1445
72 NORTON 1-S. No. 2796. Reg. $1800. Today $1595
71 MOTO GUZZI. No. 2847. Reg. $1900. Today $1695

And many, many more "WE'RE STOCK CLEARING"

NO MONEY DOWN
We can take care of practically every budget consideration
NO PAY'T TIL JAN.

P—E—A—R—S—O—N
WORLD OF PLEASURE
MOTORCYCLE DIVISION
386-8424 — 3388 Douglas —
382-2222
9 to 9 — Sat. till 6
Next to Red Lion

125 CC MONTESA MX, REBUILT. Phone after 5. 746-6091 Duncan.

78 BICYCLES

10-SPEEDS

		Dn.	Mo.
Eliminator	79.95	$10	$4
Ladies Eliminator	$84.95	$10	$5
Firebird	$89.95	$10	$5
Monshee	$103.95	$10	$5
Monshee Deluxe	$109.95	$10	$5
Gitane	$125.00	$10	$6
Gitane Deluxe	$135.00	$15	$6
Gitane S.S.	$149.95	$15	$7

—1-Year warranty on all bikes

—All terms O.A.C. up to 2 years on balance.

—Over 500 bikes to choose from

at
MULLINS MARINE SALES LTD.
925 Yates St. 382-1928

GOING OUT OF
B—I—C—Y—C—L—E
BUSINESS
OUR COST PLUS $5
All in a crate, assemble your own. The world famous Sekine. REGULAR PRICES on the small 3-speed "Boon" and the Deluxe and Racing 10 speeds range from $123 to $153. Very limited supply.
COST PLUS $5
P—E—A—R—S—O—N
WORLD OF PLEASURE
3388 Douglas

BIKES FOR CHRISTMAS
Use our lay-away plan
APOLLOS — PEUGEOTS
RALEIGHS
1 — 3 — 5 — 10 Speeds
Children's Bikes from 42.95
German made exerciser 29.95 only
5-speer Racer only $76.95
Parts — accessories — Trades welcome
Good used bikes
See our new European Toy Dpt.
RUSS HAY BICYCLE SHOP
2542 Gov't. 384-4722

GORDON'S SPORTING GOODS
1030 Hillside 382-5815
A deposit will hold any bike for Xmas.
Wide selection of 10-speeds. Many makes and models at sale prices. Good stock of used 10-speeds and children's bikes.
TRADES WELCOME
TERMS AVAILABLE
Open Friday till 9

OAK BAY AND ESQUIMALT BICYCLE SHOPS
Two locations to serve you better
Raleigh, Gitane, Peugeot
BRC, Apollo, Crescent and more
Full line of parts and accessories
EASY TERMS AVAILABLE
1968 Oak Bay 1211 Esquimalt
598-4111 388-6712

ROYAL OAK SPORTING GOODS
Bikes—The greatest for Xmas
Small down payment will hold the bike of your choice
PEUGEOT GITANE JEUNET
APPOLLO MONSHEE SEKINE
BRC CCM RALEIGH PHILLIPS
TRADES WELCOMED
Easy Parking—Friendly Serice
Royal Oak Shopping Centre

LAY-AWAY!
Small deposit holds your choice for Xmas.
Raleigh—Peugeot—Apollo
ROBINSON'S
Serving Vanc. Island for 43 years
1307 Broad 385-3429

MAN'S FRENCH BIKE, 10-speed. Brand new. Light and rack. 382-1328.

BOY'S 9-14 YEARS CCM DUOMAtic Mustang. Excellent condition, $40 or best offer. Phone 384-9268.

TEN-SPEED FOR SALE. 478-4474

GLIDER HIGH RISE. GOOD CONdition, $30. 479-1910.

3-SPEED BOY'S BICYCLE. GOOD condition. Phone 477-3516.

80 BOATS AND MARINE

BOSUN'S CHARTERS LTD.

Here is an opportunity to acquire a new VIGGEN 23, ALBIN 25, VEGA 27, Ballad 30 or a C and C from 23 to 35 feet!!! Up to 10 years bank financing available for up to 80% of cost of a new boat on approved credit.

FURTHER — reduce your capital costs and offset your annual expenses by participating in our SUMMER CHARTER SERVICE.

For details see us
at
CLARK BROS. MARINA
10775 MacDonald Park Road,
PO Box 2001 SIDNEY 656-3421

21' PLYWOOD CABIN CRUISER, 100 H.P. Merc. outboard completely reconditioned, head, sink, bunks, $2200. Can arrange easy terms with low down payment. 598-3393.

26' OLDER STYLE, EX SALMON boat, Universal marine engine, $1395. Will take small trade of any reasonable article, balance on very easy terms. 598-3393.

VANCOUVER ISLAND REPRESentatives for Coronado Scampi and Islander Yachts. Duncan. 746-5721.

BARTENDERS 19-32 FT., BUILD your own planing seaworthy double ender. Plans available here. After 6, 477-5830.

PETE'S TENT AND AWNING, boat covers and upholstery. Call 383-8959.

SAVE ON THIS
Heavy duty trailer, suits 14'-16' boats. Al's, 214 Dundas, 383-8233.

M M M M M M M M M M
MERCURY MARINE
FIBERFORM BOATS
10' to 28'
'73 MODELS
ON DISPLAY
DEMO BOAT
18'6" Fiberform "BIMINI" foam flotation, 140 H.P. Merc., cruiser, stove, ice-box, sink, full camper top.
Reg. $7468
SALE $5988

16' FIBERFORM "Tyee", 1969 Merc. 65 H.P controls, full camper top, Roadrunner trailer $2488

15'6" SANGSTERCRAFT, 1968 Johnson 65 H.P., convertible top, Roadrunner trailer $1988

1973 14' Fiberform "DELTA" foam flotation, convertible top, 1969 20 H.P. Merc., controls, new Roadrunner trailer $1688

WE SERVICE WHAT WE SELL

MERC. OUTBOARDS
4 H.P. TO 130 H.P.
MERCURY MARINE
SALES and SERVICE
Cloverdale and Oak
385-1457

M M M M M M M M M M
GIBSON POWERCRAFT CENTRE LTD.
DISCONTINUED 1972 MODELS
2 only 15' 10" K and C THERMOGLAS RUNABOUT c-w Camper Cover, padded dash, and c., rideguide steering. List $1873. clearout price $1550.

1 only 15' 10" K and C THERMOGLASS RUNABOUT c-w Camper Cover, padded dash, and c. rideguide steering, LONG SIDEWING. List $1952. CLEAROUT PRICE $1595.

JOHNSON OUTBOARD MOTORS
1972 MODELS

4 hp.	$ 259.
9½-hp.	495.
40-hp Electric	850.
50-hp electric short w-controls	1150.
50-hp electric long w-controls	1195.
65-hp electric, short w-controls	1295.

"It's the service that set us apart"
382-8291
2520 Gov't. (Near Bay St.)
(Formerly Coast Power Machines)

1973 DOUBLE EAGLE
Boats now arriving
14' and 16' in stock
A few 1972 Mercury Outboards left at reduced prices
1973 EZ-loader trailers with new plastic finish arriving
Soon
at
MULLINS MARINE SALES LTD.
925 Yates 382-1928

ALL SHE NEEDS IS A SKIPPER
Ranger 26
complete and sailaway
SEA SPRAY YACHTS
658-5485
on view
Westport Marina
Sidney, B.C.

NATIONAL BOAT SALES
30' CRUISING YAWL, Mahogany planked, aluminum masts, 6 good sails including spinnaker, full life lines, 25 HP inboard, new sounder, surveyed 1971. This fine boat must be sold to settle estate. Asking $12,500
NATIONAL PROPERTIES LTD.
Marine Division
AND GEOFF SIMPSON
2270 Harbour Rd. Sidney, B.C.
656-3966

MARINE ENGINES
1—283 Chris-Craft D.D. rebuilt, 1 yr. warranty— $1600
2—350 Chris-Craft, any ratio or V-drive, 200 hrs.—$2200 ea.
Complete Marine Engine SERVICE and WINTERIZING
MARINER MARINE POWER
21 Cadillac — 383-6582

SAILBOATS, DINGHIES, CAnoes, sails, stainless bolts and screws, rope, wire blocks, flags, compasses, books, stoves, Brolite paints and varnishes, pumps, hose, life jackets, Dunlop boots, inflatable dinghies, sinks, lights, anchors, chain, at
BOSUN'S LOCKER
580 Johnson 386-1308

OAK BAY MARINA
SALES AND SERVICE
OVER 100 NEW AND USED BOATS, MOTORS AND TRAILERS
LARGEST BROKERAGE IN VICTORIA
1327 Beach Dr.
598-3393

YACHT BROKERS
VAN ISLE MARINA
Limited dry winter storage for 6 months available NOW!
656-1138 Sidney, B.C.

PACIFIC AUTO MARINE
SHAWNIGAN-MILL BAY RD.
World record "Hondo" boats, trailers and inboard boat accessories
V-drives, jet units, outdrives. High performance marine and auto speed accessories. Call 743-5122. Open 'til 8 p.m., Wed. and Fri.

HARBOUR MACHINE LTD.
TIME TO REPOWER NOW!
Rebuilt Chrysler Crown
40 h.p. Simplex Marine
150 h.p. Palmer marine
80 h.p. Dormon Diesel
Crusader Marine Engine
in stock.
31 Erie St. 383-6555

BATTERIES
Light the way with four heavy duty "D" cells for the price of three. Reg. $1.80, now $1.35 for a pack of four at
SHIP CHANDLERS (McQUADES)
1252 Wharf St 383-1141

24-FT. REINELL 1972 188 H.P. V-8, dual batteries, swim grids, sounder, dinghy, F-W cooling, galley, head, sleeps 5, cruises 30 m.p.h., swhom top plus brand new extra factory top. $11,000. Will accept lot, house, car, etc., in trade. 383-0133 after 7 p.m.

36' COMBINATION GILLNETtroller, GM diesel, new hydraulic drum and gurdy drive. Full electronics, radar, phone, sounder, pilot and 2 CB phones. 478-5787.

17 FOOT CABIN, FIBREGLASS over plywood; 40 h.p. electric start motor, all in good condition. $1,100; $900 without motor. Phone 479-5862.

5 H.P. JOHNSON, EXCELLENT condition, $180. 12' fibreglass boat and trailer, $110 or best offer. 478-1335.

27' CRUISER, BOAT HOUSE kept, excellent condition. Fully equipped. For further particulars phone 477-1577. $8,000.

BRITISH SEAGULL OUTBOARDS
SALES — PARTS — SERVICE
VIC. LAWNMOWER HOSPITAL
834 Johnson 386-8338

SELL OR SWAP 50 H.P. JOHNson electric, controls, etc. for 18 h.p. Johnson and cash. 383-7714.

35 HP ELTO ELECTRIC, GOOD condition, tank, controls. $250. 382-4179.

ALMOST NEW 8-BAND FM PORTable RDF. $79. 383-5640.

P—E—A—R—S—O—N
WORLD OF PLEASURE
B-O-A-T-S
INTRODUCTORY OFFER
Island's Exclusive Dealer for R-E-I-N-E-L-L

REINELL RV 1700
It's a beauty, bigger and wider this year. Can handle more "outboard" power. Reg. $1995
INTRODUCTORY $1698
REINELL R.T. 1300
Large 13' Tri-hull with as much room as some 16 footers. Padded dash and extras. Reg. $1995
INTRODUCTORY $1698
REINELL R T. 1900
Foam padded dash, teak deck walk and through windshield. Chrome bow rails. Reg. $2195
INTRODUCTORY $1867
REINELL RV 1710
140 hp Mercruiser. Padded dash, full canvas, large cap, gas tank, walk-thru w-s. Reg. $5859
INTRODUCTORY $4981
REINELL RV 2010
170 hp Volvo. Sporty hardtop with full canvas, deep free board. All the luxuries. Reg. $7745
INTRODUCTORY $6584
REINELL RV 2050
170 hp Volvo. Forward sleeping. Has privacy and is really a miniature yacht, galley and all. Reg. $8195
INTRODUCTORY $6967
REINELL RV 2270
170 hp Volvo. Striking hardtop, galley, icebox, sink, stove, dinette. Has aft bulkhead, locking door. Reg. $10,195.
INTRODUCTORY $8667
REINELL RV 2250
188 hp. Mercruiser, sleeps 6. Folding bulkhead with door. Dinette, icebox, sink, stove, everything. Reg. $10699
INTRODUCTORY $9096
REINELL RV 2460
188 hp Mercruiser. 24 ft. of luxury, sleeps 6, full galley, dinette, head, stern ladder, extras. Reg. $11,595
INTRODUCTORY $9857
CALGLASS 15
It's smart and pretty. We'll add a brand new Chrysler very reasonably. Reg. $1095
INTRODUCTORY $931
CALGLASS 19
185 hp. Waukeshau Fast and smart. Lots of room, comfort. Many extras. Reg. $6450.
INTRODUCTORY $5898
CALGLASS 22
390 hp. Chevrolet with Berkeley "JET". Fast, 40+, complete cruising comforts. Reg. $9995.
INTRODUCTORY $8497

—33—
73 CHRYSLER OUTBOARDS
limited number of
BRAND NEW 72 CHRYSLERS
INTRODUCTORY PRICED

—30—
EZ LOADER — ROAD RUNNER
Trailers to 26 ft.

ALUMINUM BOATS
There's light car too and larger by the score! All at INTRODUCTORY PRICES

USED BOATS
There's one at $45 and a number less than $300. All the way to $30,000.
INTRODUCTORY PRICES

USED OUTBOARDS
Most of our outboards are guaranteed and reconditioned. We try to give you "true value".

57 BOATS DISPLAYED
Our Warehouse Showroom is jammed and our outdoor display is quite impressive See for yourself.

NO MONEY DOWN!
It's a Pearson policy to meet just about every credit demand. Most purchases can be arranged on monthly payments alone.

P—E—A—R—S—O—N
World of Pleasure
MARINE DIVISION
3388 Douglas
382-2222 — 386-8424
9 to 9 — Sat 'till 6
"Next to Red Lion"

SELLING?
BUYING?
Or Just Looking
TRY
MARINE PARK
YACHT SALES LTD.
Reserve NOW for winter moorage. Space available from 26' to 32' boats. Rates 70c per ft. per month by the year. 80c per ft. per month. All charges payable monthly. All facilities available at Sidney's most modern sheltered marina.
MARINA PARK
656-4222
LUHRS CRUISERS
MORGAN YACHTS

36' FACTORY HOUSE BOAT, twin 120, I.O. Merc cruisers. Cruise about 25 knots. Sleeps 8, shower, stove, fridge, etc. in new condition. Can be financed. Asking $18,950. Call Murray, Oak Bay Sales and Service. 598-3393.

WINTER BOAT COVERS, 15'X20' size, poly weave tarps, grommetted and stove, $25.95, Jeune Bros. Ltd., 570 Johnson or 460 Wallace Street, Nanaimo, 385-7751 or 754-5511.

PELAGIC PACIFIC
FIBREGLASS MATERIALS
4 Huron St. 386-1811

PHILBROOK'S SHIPYARD LTD.
2324 Harbor Rd., Sidney, B.C.
656-1152
Bearcat engine, SPENCER 31, any stage of construction.

NAVIGATION LIGHTS AND WIRING KITS 25 % OFF
PRODESTO MARINE IND. LTD.
546 Brookleight Rd. 658-5271

ALL BAY MARINA
656-3167 Sidney, B.C.
Dealer for Evinrude
OMC, Volvo-Penta

FIBREGLASS MANUFACTURING and Repairs. Canoes and cartop boats. Poly-Plast Products Ltd., 656-4389.

12 FOOT SPORTSMAN FIBERglass goat and 1971 9½ H.P. Evinrude. Like new. Asking $500. Duncan 748-8987.

26 FT. CABIN CRUISER. MUST sell, moving. No reasonable cash offer refused. Phone 383-4912 after 12 noon.

CUSTOM BOAT BUILDING, ALL KINDS OF JENKINS MARINE
kinds of repairs, fibreglassing.
479-2244 479-6038

TROLLER LIBERTY 34', ACE engine, sounder, pilot, DF, CB phone, A license, $7,900. Phone 477-1208.

14' ALUMINUM RUNABOUT, windshield, controls, factory trailer, $495 complete. Terms. 598-3393.

LUXURY YACHT. TRADE FOR income property or home. Quadra Realty Ltd., 385-1431.

40' FERRO CEMENT SAILBOAT. Hull and deck only. Make an offer. 656-4244.

1970 40 H.P. JOHNSON MANUAL, $450 or take smaller motor and cash. Phone 479-5862 after 3:30.

17' CLINKER SAILBOAT, $100. Also 6½ h.p. Seagull, $110. 388-4175.

CANOE COVE MARINA
Yacht Brokerage
Sidney, B.C., 656-3915

14½' GLASCRAFT, 40 H.P. JOHNson and trailer, tested. All excellent shape. 652-1067.

35 H.P. JOHNSON ELECTRIC start with battery and control. 656-3477.

WANTED: "A" OR "B" LIcensed fish boat, under $12,000. 656-4138, evenings.

LEARNTO SAIL
Aboard heated 72' Ketch. 383-0539.

17' PLYWOOD, CABIN, 35 H.P. outboard and trailer, $495. 656-4671.

LIKE NEW 14' FIBREGLASS canoe, $135 firm. 382-0225.

PLYWOOD SAIL BOAT. GLEN L 13, $150. 479-1450.

80 BOATS AND MARINE

WINTERIZE
Dri-Z-air dehumidifiers, 110 volt damp chasers, sharp kerosene heaters, water tank and toilet antifreeze.

BUILDING?
Fir marine plywood, Norcold 12V-110 V fridges, sinks, plastic water tanks, pumps, toilets, interior panelling, lights, plumbing, interior hardware. Many other items to choose from, all at reasonable prices.

S. J. PEDEN LTD.
2855 Quesnel St. 386-3464

18' HONDO SKI BOAT, 428 CU. in., Shelby Cobra. Must sell. Best offer. 478-5376 after 5.

AS NEW, 6 H.P. VIKING, 20 H.P. Viking. Offers. 592-4209.

1200 lb. Roadrunner trailer, new, $290. 382-5578.

BOATS WANTED, ALL SIZES, power and sail. 598-3393.

47' TROLLER, 14.14-TON, FULLY equipped, $36,000. 388-9532.

92 SPORTING GOODS

TOP GUN BUYS
30-06 Mauser $49; 30-30 Marlin -4x $139; 270 Voere-3x $199; 308 Mossberg $97; 308 Win. auto-4x $195; 303 de luxe 3x $119; 270 Holland-Holland $195; 44 Ruger auto. $149; 222 Sav-4x $89; 12 Win. Mod. 12 $99; 20 Hung. DBl $129; 13 Ithica $79; 9 mm Inglis $129; 45 Rem. auto $84; 36 Colt Navy $229; 38 Iver $29; 357 Hammerli $99; 22 Arminun $47.

ROBINSON'S
Serving Victoria 43 years
1307 Broad 385-3429

ROYAL OAK SPORTING GOODS
Sporting Goods—
The Best Christmas Gifts
COMPLETE HOCKEY EQUIPMENT
Guns Rifles Ammunition
Rods Reels Lines Lures
Badminton Racquets and clothing
A Small Deposit Holds That Gift.
Easy Parking—Friendly Service
Royal Oak Shopping Centre

AQUAKNOX DIVE CENTRE
We specialize in professionalism, the FINEST in teaching and equipment. We now offer ROCK CLIMBING courses!
943 Yates St. 386-2525
(Div. of Bosun's Charters)

WET SUIT, WEIGHT BELT, fins, mask, knife, speargun, mint condition. $110 or best offer. Phone 384-3008 afternoon.

375 H AND H MAGNUM BIRDSeye maple stock, like new. Offers. Over and under 20 gauge shotgun, and 22 magnum, $50. 478-5372.

GORDON'S SPORTING GOODS
1030 Hillside 382-5815
Hockey sticks from 99c up
SKATE SHARPENING

WET SUITS
Custom-made with sewn seams. Dan's Diving Den, 478-7808 evenings.

RAY'S SPORTS CENTRE
SKATE SHARPENING 50c
1692 Douglas 385-6312

COMPLETE DIVING GEAR, tank, regulator, shark suit, knife, gun, etc. $250. 385-1905.

CAMP TRAILS BACK PACK, $40. Pioneer down sleeping bag, $20. 384-3783 evenings.

COLLECTOR WILL PURCHASE antique and modern pistols and rifles. Phone 383-6224.

93 CAMERAS, SUPPLIES AND PHOTO FINISHING

SIMPSONS-SEARS
Camera Counter
for top quality photofinishing on G.A.F. Kodak Fujicolor negative films
All prints in new silk finish
12 exposure roll
ONLY $2.99

"POSTERS"
20"x36"
NOW AVAILABLE
From black and white or colour negatives.
ONLY $5.95
388-9111
Extension 203

BE A CARD!
Choose your favorite negative or slide and have Victoria Photo Supply make it into photo-greeting cards for Christmas! You can
BE A CARD
and give all your family and friends a truly personal message of Christmas goodwill.
VPS has a big selection of cards to choose from—we add your color or black and white picture for perfect personalization. Service is speedy—but order now—overseas mailing deadlines are closer than you think.
VICTORIA PHOTO SUPPLY
1015 Douglas Street 385-3458

DUPES
SPECIAL
NOV. 13-30 ONLY
DUPLICATES from 35 m.m. or 126 SLIDES
REG. 30c EACH
20c EA.
Helping YOU get better PICTURES is our business
ELECTRIC EYE
1006 BROAD ST.
386-0333

HILTON
PHOTO SUPPLIES LTD.
Trans-Canada Highway
Chemainus
Vancouver Island's Finest
Photo Supply Centre
Drawer 750 Ph. 246-3311

DARKROOM EQUIPMENT
Bessler 23C2 enlarger
now in stock.
BILL'S PHOTO SUPPLY
1672 Douglas 383-7443

96 RANGES, STOVES AND FURNACES

NEW GIBSON 30" ELECTRIC range, $130. Ste. 304-140 Douglas between 5 and 7 p.m.

CROYDON OIL BURNING HEATing and cook stove with drum and stand. $40. Call 478-3011.

55,000 B.T.U. FLOOR FURNACE, good condition, call mornings 9-11. 479-4340.

TURQUOISE GAS RANGE, 30-IN. glass front, $60. 383-9728.

OIL FURNACE, 110,000 B.T.U. Consul model, $100 658-5131.

97 FURNITURE

FURNITURE — CARPETS
Cleaned in your home.
For free estimates call
Ambassador Home Service 382-5533

BEIGE BROCADE FRENCH PROvincial chesterfield and chair. Also green and black love seat. Very good condition. 385-5003, after 7.

DOUBLE SIZED CANOPY BED, one year old; new box spring and mattress, cost $260, sell $180, firm. 386-0317.

CHESTERFIELD AND CHAIR, excellent condition, $150. Rocking chair, $35. 384-4282.

HOUSE OF FURNITURE FOR sale. At home between 10-12 a.m. 323 Michigan St., Apt. 107.

ONE GREEN SOFA, $20, AND one double bed, $15. Phone 386-5987 after 5.

HUB FURNITURE
Largest selection — used furniture
715 Johnson 384-6425

WANTED: ROUND DINING room table, teak or mahogany. 592-0592.

2 SINGLE BEDS WITH HEADboards, good condition. 385-2876.

97 FURNITURE

NOW — XMAS
WATER BEDS
20% OFF All Sizes
Delivered and Installed
Easy Terms Available
Call J. Snare at 386-2458

CONTINENTAL
HOME SUPPLY
851 Johnson 386-2458

VERY ATTRACTIVE WROUGHT iron coffee table with heavy plate glass top, rounded corners, approximate size 33x20, $30. Desk, 9 drawers, birch stained walnut, $25. Bookcase, 48" long, designed to hold varying sizes of books, birch tinted, very pale blue, $20, all 3 items are high quality construction in new condition with no marks or scratches. 477-5421.

Buy — Sell — Appraise
KILSHAW'S
AUCTIONEERS
1115 Fort 384-6441

PAY CASH AND SAVE
PANDORA FURNITURE LTD.
See Our Ad Under Miscellaneous
NEW AND USED FURNITURE
1050 PANDORA AVE.
383-6319

LARGE MAHOGANY CHINA cabinet, in completely new condition, quality construction and finish, attractive design combined with practicality of use. No marks or scratches. $145. 477-5421.

LUNDS
AUCTIONEERS
WE BUY AND APPRAISE
926 Fort 386-3308

JOHN TROUGHTON'S UPHOLstering, 2055 Cadboro Bay Rd., 592-6122. Queen Ann leg stools for needlepoint. Serving Victoria 14 years.

SAGER'S MAPLE SHOP
Victoria's largest selection of maple furniture. 1802 Government St.

COMFORTABLE COLONIAL chesterfield with 2 matching chairs, $100. 385-8384.

98 TV, STEREO, RADIO SALES AND SERVICE

COLOR TV
Rent or rent to own
$16 MONTHLY AND UP
ZENITH
FLEETWOOD
HITACHI
PANASONIC
PHILCO FORD
Immediate City Wide Delivery
CALL NOW, 385-2435
24-hour phone service
MAIS FURNITURE
1821 COOK

RENT TO OWN
$18.89 Monthly
Brand new Electrohome 19" color TV. 3 years uconditional guarantees on all parts and labour, 6 years on picture tube.
WE SELL THE BEST AND SERVICE THE REST
Service dept. also open
CITY CENTRE TV
3970 Shelbourne 477-6971
University Heights Mall
10 a.m.-10 p.m. daily.

JUST
ARRIVED
New shipment of
12", 15", 17"
SONY COLOR
PORTABLES.
KENT'S LTD.
742 FORT 383-7104

CHRISTMAS SUGGESTION
RCA MODULAR STEREOS AT LOWEST EVER PRICES
TILLICUM FURNITURE AND APPLIANCES
Hillside Shopping Centre
382-3331

USE OUR
GIFT CERTIFICATE
FOR COLOR TV RENTAL
Special long term rates at
BUTLER BROTHERS
1720 Douglas 385-3832
(ACROSS FROM THE BAY)

FISHER MODEL 180 AM and FM stereo tuner amplifier rated by Consumer report, Best buy — Reg. $329.96. Our price $269.95.
ATLAS STEREO AND TV
763 Fort 385-2712

MARANTZ MODEL 18 FM stereo receiver, 80 watts, RMS, built-in oscilloscope in teak cabinet. Perfect condition. Original cost $1100. Offered at $750. 383-7295.

REVOX 877 PROFESSIONAL stereo recorder, with mikes, metal reels, dust cover, $500 firm. Shure V-15 "improved" cartridge, $50. Both like new. 382-0743 between 6-7 p.m.

EXCELLENT BUYS ON 1972 Color ADMIRAL and ZENITH television sets reduced to clear.
BUTLER BROTHERS
1720 Douglas 383-6911
(OPPOSITE THE BAY)

TV RENTALS
FROM $7.00 PER MONTH
A reliable rental service
MAIS FURNITURE
1821 Cook St. 385-2435

NORESCO PACKAGE SPECIAL $299.50
HUDSON'S TAPE CENTRE
1543 Fort St. 382-0923
At the Junction

CAV ELECTRONICS LTD.
Marantz, Crown, Quad, AR Bose, Thorens, Dual, Garrard, Sinclair, Shure, Revox, Scotch.
758 YATES 388-6564

USED STEREOS AND components wanted. Consign or trade. Trans World Electronics, 1817 Douglas, 385-1941.

2 10" CONCERT SPEAKERS: 12"x14"x22", $60. Valencia stereo tape deck plus 2 speakers, plus 3 tapes, $65. 477-8280. Ask for Leo.

HEADQUARTERS FOR CITIZEN band radios (C.B.) warehouse sales. Macdonald Furniture Mart, Pandora and Broad. 383-1171.

SALES—SERVICE—TV RENTALS AUTHORIZED PHILIPS DEALER. ELECTRON
100 W BURNSIDE RD. 383-5432

SANSUI TUNER AMP DUAL 1215, Wartdale speakers and Sony tape deck. Excellent condition. 382-1140 after 5 p.m.

NEW PHILCO 19" COLOR TVs $399 at ISLAND FURNITURE MART. 656-3724.

MARCONI STEREOPHONIC FM-FM-AFC-AM phono and records. $150. 382-3402.

SYMPHONIC STEREO, AM-FM, AFC, MPX phono with headphones and record, $175 or offers. 382-9400.

4-CHANNEL ELECTRONICS light show, 450 watts per channel, $80. Call 478-6596

WANTED, DUAL TURN TABLE, with good cartridge, phone Bob at 478-6530.

21" TV, WORKING WELL, $35. Can deliver. 386-0710.

99 GROCERIES, MEAT AND PRODUCE

T-BONE STEAKS
Red and Blue Brand, lb. $1.69
Hamburger (10 lbs.) $5.90
Sides of Beef lb. 69c
ALBERTA MEAT MARKET
1811 COOK 383-3012

FIRBANK FARM
1780 ROYAL OAK
Fresh fruit and vegetables

WILLIAMS QUALITY MEATS
Red Brand Hinds $74.95 ea.
795 Fort St. 384-1613

CAR RADIO. $15 UP. BURNSIDE Car Radio, 350 Burnside Road East.

VICTORIA MEAT MARKET
COMPARE ANYWHERE
625 JOHNSON STREET

WAREHOUSE FOOD STORES, 3475 Quadra (formerly Oakcrest) and 47 Songhees Rd. First turn left — 100 feet past Johnson St. Bridge. 877 Goldstream Ave., Langford. Prices effective Thurs., Fri., Sat. Open to the public daily 9 a.m. to 9 p.m. Open Saturdays till 6 p.m. General Electric light bulbs, 40s, 60s, 100s, 4 bulbs, 49c. Canada Grade A Roast of Beef, ranch style, 69c lb. Bread dough, Rhodes, frozen, white or brown, 5 loaves 69c. Peanut butter, Squirrel, smooth or crunchy, 32 oz. jar, 79c. Jameson's Turkish coffee, reg. or fine grind, 87c. Local fresh large size Cauliflower, 29c. Hunt's T

100 MISCELLANEOUS FOR SALE

MEL'S MEL'S MEL'S

BARGAINS

5-pc. chrome suite	$24.50
Dumont TV-record player and radio with two speakers	$295.00
Steamer trunk	$19.50
Bamboo room divider	$19.50
Grey shag rug 7x11	$39.50
2-pc. chesterfield suite	$79.50

Chargex Available
We Also Buy

MEL'S BARGAINS
opposite B.C. Hydo
821 Pandora Ave. 384-3152
Closed Mondays 'till further notice

MEL'S MEL'S MEL'S

XXXXXXXXXXXXXXXXXXXXX

EATON'S

WAREHOUSE

STORE

749 VIEW ST.

Remember You Can
Budget Charge
Through Our
Customer's Accounts
Office, 3rd Floor

XXXXXXXXXXXXXXXXXXXXX

FOR SALE: FRIDGE; HIGH stool for kitchen; TV trays; walnut drum table; odd chair; beautiful wall shelves; lamp; 3 Grandmaison pictures; typewriter desk; vacuum cleaner; electric kettle; silver buttlery. Sony taperecorder, Model 262, $75, with microphone. 479-7556.

9X12 PROPYLON RUG, BEIGE, as new, $90. Red tapestry lounge rocker, as new, $90. Blue tweed lounge chair, $50. Arborite kitchen table and two chairs, $25. 20" 3½ hp lawnmower with bag, top condition, $60. Persian lamb jacket, mink trim, size 12-14, $75. 478-2888.

DICTAPHONE DICTATION EQUIPMENT

7 Transcribers, 3 dictators, 1 portable travel dictator, approximately 550 dictabelt records. All in good working order. What offers? Phone Nanaimo 753-2202, or write P.O. Box 490, Nanaimo, B.C.

BUY A DEPENDABLE MAYTAG Fabrimatic washer electronic dryer or giant capacity dishwasher from

BUTLER BROTHERS
1720 Douglas 383-6911
(OPPOSITE THE BAY)

OVERSTOCKED
Fence stain, marine enamel, house paint, plus others. 20% OFF Factory Direct Prices.
DICKER MARTENS PAINT CO.
616 Herald 383-1127

WAGON MASTER AUTOMATIC camper heater. $70. 40-gallon aluminum water tank. 6x4 aluminum sliding light window. 5-piece kitchen suite. 3' electric baseboard heater. 385-8950.

KROEHLER MODERN 2-PIECE sectional chesterfield, brown naugahyde, $80. Round plate glass mirror, 28" diameter, $10. Large new soft side suitcase, $20. 384-0660.

BASEMENT SALE. ELECTRIC stove; tea wagon; Coleman stove; machinist tools and box; bar stools; single bed, etc. 655 McKenzie Avenue, 479-6720 any evening, all day Saturday and Sunday.

STRICTLY FOR THE BIRDS
Nothing but the best. British made cage, near new, Sterilized. Complete with stand and extra cage to hold your pet when cleaning. $15, firm. Eves. 386-0173.

USED BLACK AND WHITE 25" Zenith TV, very good condition. Satin walnut cabinet. Remote control unit. Hoover washer-spin dryer, good condition. $75. 656-1396 or 656-4724.

Nearly new front load dishwasher, $250; color TV $325; dryer, never used $135; fridge $125; chocolate range $125; movie camera, screen, and lights $65. 479-3209.

AUTOMATIC TELEPHONE ANSwering machine, 24-hour operation. Rent to own, $10.88 month. R. and T. Business Systems, 384-0145.

NEW SINGLE BED UNIT, 6X9 green British India rug, tricycle, scooter, electric bottle sterilizer, child's table and chairs. 478-2222.

DICTATING MACHINE DEJUR Grundit stenorette, used at home only. Practically new. Four extra tapes. $255. 656-4907.

30 YARDS POLYPROPYLENE rubber back carpet, 36 shag; 15 super cushioned lineo — Less than ½ price 385-4286.

MAKE HASSOCKS FOR CHRISTmas with cheese drums, only $1.95, also used books at ½ price. Beacon Gifts, 249 Cook.

BOX SPRING AND MATTRESS, new condition. Spanish style black coffee table. End Commode table. 384-5451.

ENTERPRISE ELECTRIC STOVE with wood range, $175; console sewing machine, $45; air rifle, $35. 652-2961.

CORNER STEPTABLE, DESK, swag lamp, golf clubs, riding boots. 382-6697.

TABLE SAW WITH METAL stand, sabre saw, jig saw, skil saw. Phone 384-8691.

NEW PRE-HUNG INTERIOR and exterior doors, bi-fold doors. Phone anytime, 386-0286.

CLOSE OUT SALE. 25% OFF, 35%, 50%. 1524 Fairfield Road. Shoe Store.

OUTDOOR INCINERATOR BARrels, ready to use, $4.50. Free delivery. 383-1328.

PRICE'S KEY SHOP
Safes, Locks, Keys
847 Fort 384-6221

CHRISTMAS TREES, WHOLESALE
477-4740.

10-SPEED BICYCLE, $45. WEDding dress and veil, size 9, $50. 385-3128.

GAS DRYER, VIKING DE LUXE, used 3 years, top condition. $50. 382-9708.

WATER PUMP AND ELECTRIC motor, 3 gallons minute, swap for smaller size or sell. $45. 598-2462.

14 CU. FT. LATE MODEL 2-door frost-free refrigerator, $165. Trade. 384-7813 All-Temp.

PORTABLE SINGER ZIGZAG sewing machine, $60. Phone 383-2288.

2-YEAR-OLD SANYO WASHER and spindryer, holds 12 pounds, $125 or best offer. 478-7924.

POLISHER, $15. CARPET, $20. Single bed, $20. Table and 4 chairs, $30. 1273 Denman. 386-1932.

SMART DARK MUSKRAT JACKet, size 12-16. Excellent condition. Real bargain. Phone 386-2846.

NEAR NEW PROPANE 75 FURnace, plenum, and metal chimney. $200. 652-3498.

4 POWER SPOTTNG SCOPE. $39. New folding table tennis. $55. 383-5640.

GO-CART, GIRLS 26" BIKE, girls winter coat, green with fur trim, chubby girls size 12. 478-5364.

23" TV, BLACK AND WHITE, $50; Moffat Handi-Chef, $20; telephone table, $20. Phone 386-8086 evenings.

NICE PORTABLE COLOR TV stand, $15; telephone bench, $10; Cogswell rocker, $20; 386-0756.

23" BLACK AND WHITE TV; table saw; 40" range A-1 shape, 6 foot vanity top. 382-6307.

CRIB AND MATTRESS, CAR seat, good condition, $35. 479-4069.

10X14 GOLD CARPET, WITH UNderlay and hall strip, $80. 385-9854.

OLD BOTTLES AND MAN'S large suit. Phone 386-9974.

10-GALLON BOTTLE AND 40-gallon cask. 477-2998 after 5.

CRIB; GREEN MESH PLAYPEN; Strauss radio, AM-FM. 385-8536.

SANYO WASHER SPINNER. EXcellent condition $100. 388-4868.

SPINNING WHEEL, WORKING condition, $75. Phone 388-6149.

USED KEYBOARD CHECKwriter. Offers. 385-7678.

4X8 POOL TABLE, AND ACCESsories. 598-3266.

FOR SALE, RACQUET CLUB shares, $700. 598-4595.

REBUILT STENORETTE DICtating machines. 384-0145.

HOOVER WASHER-SPIN DRYER, excellent condition, $75. 652-3220.

STORM WINDOWS
B.C. Aluminum 479-3232

POOL TABLE, 4X8, FOR SALE. 388-9784 after 6.

DIAMOND RING APPRAISED AT $425. 592-0339 after 6.

100 MISCELLANEOUS FOR SALE

THE BAY
IN-THE-HOME-SERVICE
Shop at home for draperies, broadloom or reupholstery fabrics from samples and swatches brought to your home by an experienced, trained Bay consultant. A service to you with the Bay's guarantee of satisfaction.
Phone 385-1311, Local 246

CARPET TREND
If you read this you must be shopping . . . if you're shopping try us and be surprised.
386-7501 185 Langford St.

5 WEEKS TILL XMAS
Instant heat with our elec. bake and surface elements.
Don't be caught cold this Xmas — see
TELE-TECH SERVICES LTD.
1202 Wharf St. 385-6783
Serving you for 22 years in Victoria

JEWELCAST
New casting outfit for jewelry makers, complete for $138.50. See us for silversmithing tools and supplies THE ROCKHOUND SHOP, 850 Tolmie, 388-5341. (Closed Mon., open Fri. to 9 p.m.).

BASEMENT SALE, ODDS AND ends. Clothing, baby furniture, November 19, 1-5, 3650 Tillicum.

17" SONY COLOUR TV AND hardtop tent trailer. 477-4206.

103 MISCELLANEOUS WANTED

THE SALVATION ARMY
Needs your re-useable clothing, furniture and household goods. "Help us to help others." Family Thrift Stores, Victoria, Sidney and Langford. For pickup 386-3295.

MONEY IN A HURRY
CASH LOANS on tools, guns, musical instruments, cameras and sporting goods. We BUY also WEAPONS, INSTRUMENTS, etc., for READY CASH.
BILL SCOTT'S
UNIVERSAL PAWNBROKING AND AUCTION CENTRE
584 JOHNSON 383-9512
Formerly BJ Trading, 617 Johnson

SIDNEY BARGAIN HOUSE
We pay top prices for goods of all descriptions, from a handful to a house full. Furniture, tools, appliances, glassware, dishes, etc. Our specialty is antiques. 2373 Beacon Ave., Sidney, 656-3621.

KILSHAW'S
AUCTIONEERS
Buy — Sell — Appraise
1115 Fort 384-6441

LUNDS
AUCTIONEERS
APPRAISE AND BUY FOR CASH
926 Fort 386-3308

IMMEDIATE CASH
for your good clean used furniture, chesterfields, TV's and appliances. Call Better Buy 385-4345. Closed Wednesdays.

WE PAY CASH
For good tools, cameras, instruments, luggage, antiques, etc. ISLAND TRADING, 1717 Gov't. 384-5354

DOLLS. FRENCH, GERMAN BISque, or China; Shirley Temple, Dionne, Patsy, Effembee, any older dolls. 383-0350. Private collector.

SPANISH STYLE BEDROOM suite, naugahyde chesterfield suite, good quality and condition only. 383-0490.

ABEL TRADING BUYS COPPER, brass, batteries, radiators etc. Beer, pop and wine bottles 9 a.m.-5 p.m. 422 John St. 388-6541.

GOOD BOOKS ALWAYS BOUGHT
HAUNTED BOOKSHOP
845 Fort 382-1422

WE BUY YOUR FURNITURE, household goods, pictures, tools, etc. Best cash prices. 386-0462.

ANY OLD JEWELLERY, RINGS, old gold, watches, small boxes, etc. Bygone's, 1034 Fort, 383-8025.

Cash for furniture, tools, guns etc.
FAMILY TRADING
731 Goldstream 478-5631

WANTED: FIREPLACE SET. Mediterranean chesterfield suite, reasonably priced. 477-3521.

NON-WORKING COMPLETE TV'S wanted. Will haul away free. 386-0710.

WANTED; OLDER TYPE CABInet, combination radio-record player. 384-0122, after 6.

WANTED; TREADLE MACHINE in any condition. Pedal car. 388-6149.

WANTED; GIRL'S 3-SPEED bike in good condition. Reasonable. 384-9165.

WANTED, LARGE DEEP freeze in good condition, 478-3693 or 478-6943.

QUALITY BUNK BEDS, MUST be immaculate, 477-1131.

WANTED; OLD BABY stroller for parts. 598-1340.

WANTED ROTOR TV ANTENNA. 478-7432.

FRIDGES, FREEZERS BOUGHT. 384-7813. All-Temp.

WANTED: COLONIAL DINING and livingroom suite. 479-1074.

WANTED: PORTABLE ELECtric adding machine. 479-7324.

CHRISTMAS TREES WANTED. 384-3497.

WANTED; JOINTER ALSO table saw. 382-0562.

109 MISCELLANEOUS TO RENT

RENT TO OWN
NEW SEWING MACHINES
Domestic and Industrial
SAWYER SEWING CENTRES
840 Fort St. 388-6228

TOOL AND EQUIPMENT RENtals; Goldstream Rentals, James Bay. 385-4514.

115 SWAPS

1956 BUICK, 2-DOOR HARDTOP, excellent new tires, paint, chrome reverse rims, $600. 13 ft. glassed, plywood boat, steering, controls. 35 Merc., $350. Both for good pickup. 7233-B Peden Lane, turn right at Brentwood Ferry.

PEOPLE'S TRADING POST
2510 Trans-Canada Highway
Open Sunday 1-6 p.m.
478-3933
"The post with the most!"

REG. MIDGLEY TAKES BOATS, CAMPERS, CARS, TRUCKS OR APPLIANCES IN TRADE. Reg. Midgley Motors Ltd., 385-8756.

QUALITY AUTO BODY REpairs, cash or what you have? 383-2866.

117 ANTIQUES

KILSHAW'S
Buy & Sell
Appraise for all purposes
1115 Fort 384-6441

MULTI-STONE NECKLET, YELlow gold, value $700, will sell $300 firm. Rare tiger skin handbag, new $45. 477-4343.

ENGLISH LADY WILLING TO pay high prices for silver, china and antique furniture. 385-4727.

GIFTS OF LASTING PLEASURE from the Island Gallery next to the Oak Bay theatre.

CASH FOR ANTIQUES AND OLD things. Bygones, 1034 Fort. 383-8025

WE BUY ANTIQUE FURNITURE. Waller Antiques, 828 Fort, 388-6116.

VICTORIAN FIREPLACE, $125 Phone 652-2961.

120 GARDEN SUPPLIES

Fertilizer

WHY PAY? CHICKEN MANURE, no charge. Oaks Poultry Farm, 880 Downey Road, Sidney, 656-2485.

SIDNEY DUCK FARM, 656-4412 Duck manure, 60c bag, delivered.

Seeds, Bulbs, Plants
Trees, Shrubs

BUCKERFIELDS
Fruit trees in assorted varieties. Apples, Pears, Plums, Cherries, Peaches and Apricots. 2-year-old trees, $3.95 each.
506 Pandora 384-7181

120 GARDEN SUPPLIES

Plowing, Rotovating and Cultivating

ED'S TRACTOR SERVICE. ROtovating, levelling, plowing, post holes. 479-2204.

DON'S TRACTOR SERVICE
Rotovate, plow, grass cutting, Loading and hauling. 477-3913

C. STARCK, ROTOVATING, brush and grass cut, post holes, etc., loading and hauling. 479-3157.

Top Soil, Rocks and Fill

SAND, GRAVEL SUPPLIES, used red bricks and clay fill. O.K. Trucking Co. Ltd. 386-3414.

PEAT SOIL. FULL LOADS, $4 A yard. Minimum, 3-yard order, $15. 656-1211.

SHREDDED PEAT SOIL IN plastic bags, ¼ yard, $3. ½ yard, $5. City delivery, 598-5701.

DRY WOOD ASHES FROM BOILer room, 5 yards $10 delivered. 386-7225. 384-1753.

SANDY LOAM OR CLEAN PEAT, 7 yards $32; bag $1.50. 385-4356.

PEAT SOIL, SHREDDED, $1 PER 60-pound bag. Phone 598-5701.

125 PETS AND SUPPLIES

TROPICAL BREEZE AQUARIUM
Now in new store
GIANT FISH SALE

—Neons 5 for $1.
—Rasboro 3 for $1.
—Head and tail lights 3 for $1.
—Algae eaters 2 for $1.
—Bronze cats 3 for $1.
—Silver Angels 2 for $1.
—Marble Angels 2 for $1.50.
—Red Wag Platies 2 for $1.
—Kribensis 2 for $1.50.
—Albino Mystery nails 3 for $1.
PLUS
—Dynafols with side pack $14.95.
—Small Biozonics $14.95.
—Hush I pumps $4.50.
—Junior Heater $2.95.
PLUS
—Other unadvertised specials.
893 Esquimalt Rd. 384-3625

THE VANCOUVER ISLAND Cage Bird Society, Canada's largest bird club presents their annual show, November 18th and 19th, Norway House, 1110 Hillside. Special awards for pet bird. Entry time 7:30 a.m.-9 a.m. Saturday. Public viewing, Saturday, 3 p.m.-10 p.m.; Sunday, 9 a.m.-5 p.m. Admission 25c. Door prizes. 477-2230.

SHADY BROOK KENNELS
Registered German Shepherd puppies, black and tan, black and silver. Excellent temperament. Sire Champion Donner of Norwach, Dame grandaughter international champion Grief V Elfenain, wormed, tattooed, vaccinated. 743-9447, Mill Bay.

BEAUTIFUL PUREBRED IRISH Setter, one-year-old female, papers available, friendly and affectionate, needs lots of room to run. Excellent companionship $100. Phone 592-4594.

ADULT SILVER MINIATURE Poodle, female, $50. White adult male, $75. Champion sired white puppies, 1 black female pup. Registered and shots. Nanaimo 754-5848.

MAYDON KENNELS
Registered poodle puppies, black or white, $100. Terms. $25 monthly. Stud service available. 743-2493 Duncan.

PUREBRED ROUGH-COAT ST. Bernard puppies with papers; in time for Christmas. Phone Campbell River, 923-5642 evenings.

REGISTERED SPRINGER SPANiel show stock, good hunting stock for sale. First come, first served. 478-2880.

GREAT DANE PUPPIES, blacks and blues, $75 each. Contact Tony Thurston, 539-2676 Saturna Island.

SAMOYED PUPPIES, REGISTered, females. $90 or trade for carpentry, furniture. 479-6524.

PUREBRED GERMAN SHEPherd pups, plus Sheltie and Shepherd mix. 479-7494.

FEMALE ALASKAN MALAMUTE, 8 weeks, $125, well-marked. 479-2790, 592-4330.

ROYAL OAK HOBBIES
Quality Aquariums and tropical fish. 479-7814 (also open Sun. 1-5).

BEAUTIFUL FRIENDLY PUPpies for sale Lab-Shepherd cross. 8 weeks old. $10. 478-6390.

AFGHAN HOUND, MALE, 7 months, self masked apricot, show stock. 382-5525.

WANTED: FEMALE KITTEN, preferably orange, for Christmas. 478-5351.

BRITTANY SPANIEL PUPPIES, registered hunting stock. Had shots. $65. 478-6100.

LOVABLE HOMES NEEDED 3 cross-terrier poodle pups, 9 weeks old, $15. 388-4843.

REGISTERED GERMAN SHEPherd, male, good blood lines, likes children. $100. 743-2798.

FREE ADORABLE KITTENS, black and white mixture, to good homes 477-4171.

POINTER-LAB CROSS PUPPIES. 8 weeks old. Females. $5 each. 478-3909.

WANTED URGENTLY, NEED home for spayed female cat and 3 kittens. Call after 6 p.m. 388-4719.

MALE BOSTON BULL TERRIER, 1 year old. 652-2117.

AUSTRALIAN SHEEP DOG, male, 8 months old, $75. 652-2961.

7 CANARY AND 2 GLOSTER show cages. 478-3404.

HAVE REGISTERED MALE white poodle for stud. 592-2573.

HEATHERBELLE SCOTTISH Terrier Puppies. Phone 479-2651.

FREE PUPPIES TO GOOD home. Call 386-7877 after 6.

PUPPIES FOR SALE TO GOOD home. 382-7768.

COCKER CROSS PUPPIES, 7 weeks old. 478-4925.

FREE KITTENS TO GOOD home. 478-1275 after 6.

SEALPOINT SIAMESE KITTENS, $20 each. 52-1875.

WHITE MINIATURE FEMALE poodle, 4 months, $50. 479-6814.

FREE SAMOYED CROSS PUPpies. 478-5329 after 6.

127 CHICKS, POULTRY, HATCHING EGGS, SUPPLIES

BARNYARD CHICKENS FOR sale. $1 head. 478-6100.

LAYING HENS FOR SALE. 652-3379.

128 LIVESTOCK SUPPLIES AND EVENTS

THANKS TO ALL WHO INquired about "Tess," our yearling filly. She is in her new home at 5479 Sooke Road. For the curious she is a grey quarterhorse with white hind foot and bald face. Extremely gentle, quiet and willing. Asking $150. Call 642-5602 anytime or drop by Saturday and Sunday. We love her but must sell. Will hold till Christmas.

2 RIDING JACKETS, GIRLS 14, $25 each; 2 riding skirts, girls 14, $5 each; hard hat 6¾, $8; jodphurs, girls 14, $15; leather riding boots, 4, $5; hand tooled Mexican western saddle, new condition, $200. 479-2215 after 5 p.m.

FOR SALE OR LEASE
REGAL JEWEL
Thoroughbred stallion by Jet Jewel out of Man O War mare. Proven producer. Victoria Press, Box 231.

REGISTERED APPALOOSA mare, bred to registered quarter horse due to foal May '73. Also black Shetland gelding. 658-8138.

4 YEAR OLD REGISTERED thoroughbred mare. Kind disposition. Phone 477-3088 between 5-7 p.m.

WILL SHARE HORSE FOR USE of fenced pasture, close to town. Phone 382-0347.

TOP QUALITY BUTCHER lambs. Kill your own. 477-5454 or 477-5719.

GENTLE 3-YEAR QUARTER horse mare, western tack. 479-2790, 592-4330.

HAY FOR SALE, $65 TON, FOB Nanaimo. Write Ken Leach, RR 1 Okotoks, Alberta.

ANGUS HEIFER, 8 MONTHS, grain feed, open to offers. 478-3160.

NICE 4 YEAR-OLD ¼-HORSE mare $275. 383-6692.

BUCKING HORSE RIDER, POR gentling. 658-5559.

WANTED: RAM TO SERVICE two ewes. 477-4955.

FOR SALE: GOOD MILK COWS. 652-1078.

128 LIVESTOCK SUPPLIES AND EVENTS

MAINLAND TACK AND FEED
5481 Hamsterley Rd., Elk Lake
Victoria, B.C. 658-3207

Western saddles	$110.00
All purpose saddles	$142.50
Child's western saddles	$ 59.50
Lined horse blanket	$ 17.95

DEALERS FOR:
National Feed
Alberta Milling
Farnum Products
Dr. Bells Products

THOROUGHBRED STALLION ON view to prospective breeders on Sunday, November 19 at 11 a.m. Coffee and donuts served. Allbahi's Dime by Allbahi's Shadow sire of Shadow's Dividend. Multiple stakes winner. 3 horses to track. Also Tonga Victory, Travelling Maggi. Proven 100 per cent winners, show horses, Grand Champion winner PNE '72. This stallion is well worth a visit. Disposition perfect. Standing at 880 Birch Rd., Deep Cove 656-3498.

130 HEAVY EQUIPMENT AND MACHINERY

JOHN DEERE 440 CRAWLER loader with Dozer blade, winch and canopy. $3500, 656-4919.

135 FARM IMPLEMENTS

MASSEY-FERGUSON FARM, lawn and garden tractors. Light construction machinery. Your local dealer.
M and H Tractor and Equip. Ltd.
6429 Pat Bay Hwy 652-1752

150 CARS FOR SALE

P P P P P P P P P P P P P P P P P P P P

PLIMLEY

SINCE 1893

1972 DATSUN 1200 Coupe, radio $2195

1972 CORTINA G.T., radial tires, radio $2595

1972 TOYOTA 1600 $2695

1971 VW $2195

1970 ROVER 2000 TC $3195

1969 DATSUN Coupe $1395

1969 TOYOTA Corolla $1395

1969 MINI Station Wagon $ 895

1968 RAMBLER 2-door Coupe $1095

1968 AUSTIN 1800 $1695

1968 FIREBIRD, V-8, automatic transmission $1995

1966 ACADIAN $1345

1965 VALIANT Barracuda $1495

1964 BUICK hardtop $1195

1964 RAMBLER 4-door, automatic transmission $595

1963 FORD, automatic transmission $595

1962 STUDEBAKER Station Wagon, automatic, transmission $445

1962 CHEV., automatic transmission $595

PLIMLEY
YOUR SPORTS CAR HEADQUARTERS
1010 Yates 382-9121

P P P P P P P P P P P P P P P P P P P P

1959 OLDSMOBILE DYNAMIC 88 black, 4-door hardtop. Automatic transmission. Power steering, power brakes. Good condition. New tires and exhaust. Tested. Best cash offer, 385-3580, evenings only.

'68 BONNEVILLE WAGON 8-passenger, $9,500 new, must sell, $2,500. Premium condition, full power equipped including factory air conditioning. AM-FM tape. 478-4081.

1958 VAUXHALL STATION wagon, $200. Checked thoroughly by local garage, found in good running condition. 592-2488, 9-5 p.m.

1965 CHRYSLER WINDSOR 4-door sedan, in excellent condition. New tires and heavy duty suspension. Ideal car for towing trailer. $950. 478-3784.

1962 PONTIAC CONVERTIBLE, mag wheels, tape deck, $450 or trade for Volkswagen of same value. 598-1558.

'56 MORRIS OXFORD, GOOD shape. Trans. needs overhaul. Utility trailer: One-yard capacity. 479-6320.

MUST RECOVER EXPENSES: '61 Chev. station wagon, clutch, tires, muffler. Tested November '73. Nearest $250. 479-5413.

'71 PLYMOUTH DUSTER, BIG 6, automatic, power steering, radio, undercoated, 13,000 miles, top condition, $2,600. 658-8163.

1972 CORTINA 2000L, 2-DOOR, 4-speed, 4-track stereo tape. Will consider 1966-67 car as trade or sell for cash. 658-8776.

1966 CORVAIR, 4-SPEED, RUNS good, belted tires, tape deck and radio. Student must sell. Asking $650. 382-1328.

1954 DODGE SEDAN, STANdard. Nice shape. Runs good. Radio. Tested til '73. $135. 409—535 Niagara Street, after 6 p.m.

CHEVELLE MALIBU 1970 2-door hardtop, V-8, power steering, 29,000 miles. Offers to $2600. 382-1647.

CHRISTMAS PROJECT REASsemble my 1957, 300 h.p. Austin. $2000 invested. Offers to $700. 385-2549, 5-8 p.m.

1970 FORD CUSTOM SEDAN, 6, automatic. Immaculate condition. Low mileage. Sacrifice, $1995. 477-9403.

1962 DODGE DART STATION Wagon, V-8, automatic. Any reasonable offer considered. 479-5067.

1963 PLYMOUTH SEDAN, 6-CYLinder, standard transmission, $250. 478-4194.

COLLECTOR'S ITEM
1962 Thunderbird, excellent condition; $1,000 firm. 479-3172.

1970 CHALLENGER RT, 383 MAGnum. Automatic, power steering, brakes. 478-3880 evenings.

1966 PONTIAC GTO. 389 TRIpower. Phone after 5 p.m., 478-3248. 1018 Goldstream Avenue.

1966 PONTIAC WAGON, VERY clean, 327-V8, automatic. $1,100. 479-4125

'69 PONTIAC 2-DOOR HARDTOP, automatic, power steering, radio, one owner. Offers. 592-4209.

1963 PLYMOUTH AUTOMATIC. Excellent condition $550 or best offer. Metro, 386-3519.

TAKE OVER PAYMENTS ON good repossessed cars. 382-3567.

1970 MAVERICK, 6-CYLINDER, standard, $1,500 firm. 656-4149.

'61 METEOR, 6 CYLINDER, standard, $60. Phone 382-6380.

1969 DODGE DART SWINGER, 340, 4-speed Phone 384-6273.

150 CARS FOR SALE

XXXXXXXXXXXXXXX
XXXXXXXXXXXXXXX
XXXXXXXXXXXXXXX
XXX
XXX
XXX CORNELL
XXX "CHEVROLET
XXX COUNTRY"
XXX
XXX
XXXXXXXXXXXXXXX
XXXXXXXXXXXXXXX
XXXXXXXXXXXXXXX

"PUTTING YOU FIRST
KEEPS US FIRST"

BUYER BENEFITS!!

—Free exchange privilege
—2-year written warranty with every car
—Take it to your favorite mechanic
—All cars gov't tested
—100% financing

1972 VW 411 sedan, automatic transmission, radio. Only, YES, ONLY 1,600 miles!
COST NEW $4100
NOW ONLY $3495

1970 CHEVROLET 4-door 350, V-8, automatic, radio, vinyl roof $2395

1970 OLDSMOBILE Royale 2-door hardtop, V-8 automatic, power steering, power brakes, radio, vinyl roof, factory air $3895

1969 PONTIAC 4-door 350 V-8, automatic, power steering, power brakes, radio $2595

1969 CAMARO SS 2-door hardtop, 350 V-8 automatic, power steering, power brakes, console, tape deck, GM factory air $3295

1968 MERCURY COMET 2-door hardtop, 351, V-8, automatic, power steering, power disc brakes, radio, vinyl roof $2195

1968 BEAUMONT 2-door hardtop, 327, V-8 automatic, power steering, radio $2195

1968 IMPALA 2-door hardtop 327, V-8, automatic, power steering, power brakes, radio, vinyl roof $2195

1966 DODGE Monaco 2-door hardtop, 318, V-8, automatic, power steering, power brakes, radio, console $1695

1966 ACADIAN 2-door hardtop, 6, automatic, radio $1595

1965 OLDSMOBILE 98 4-door hardtop. Fully power equipped, premium luxury car with only 40,000 miles $1995

1965 VOLKSWAGEN 1500 station wagon $995

1964 CHRYSLER 4-door. Full power equipped $995

1963 CHEVROLET Bel Air 6, automatic, radio $795

1963 VOLKSWAGEN custom $695

CORNELL CHEV-OLDS
3050 DOUGLAS STREET
(Opp. Mayfair)
385-5777 — 'til 9 p.m.

OFF-SEASON BARGAIN
'67 Camaro convertible, 327, automatic, power brakes, steering, AM-FM radio. $1350. 385-5854.

1970 CUTLASS SUPREME CONvertible, power steering, power brakes, automatic transmission, only 25,000 miles $3,200. 652-2961.

PRIVATE SALE. 1968 MUSTANG Fastback, 3-speed automatic, V-8, 289, good condition, reasonable offers. 592-9527.

1972 MAZDA R100, VINYL TOP, 4 speed, radio, excellent condition. 383-2950.

1969 VOLKSWAGEN
Automatic stick shift. 382-2052 evenings.

TESTED, 1961 TRIUMPH, 52,000 miles, good body and interior. $275. 388-7120.

1969 VOLKSWAGEN DELUXE. Excellent condition. Phone 385-2403 or 386-0888, after 6 p.m.

1967½ CORTINA G.T. IMMACUlate, new paint, belted tires, radio, $995. 479-7482.

1966 VOLKSWAGEN, EXcellent second car. $750 or offers. 382-8319.

1969 SWINGER. CAM. HEADERS, $2100 or best offer. Must sell this week. 479-1376 between 5-7 p.m.

'65 VOLKSWAGEN 7-PASSENGER bus. Excellent condition. 382-1465 after 5.

1971 VOLKSWAGEN SUPER BEEtle. Must sell. 384-5670.

1935 FORD. 746-7963 AFTER 6 p.m. weekdays.

1969 VAUXHALL STATION wagon, $895, 479-5730 or 652-2296.

150 CARS FOR SALE

SSSSSSSSSSSSSSSSSSSSSSSS
&
HHHHHHHHHHHHHHHHHH

FRESH!! HARD
TO GET USED TOYOTAS

1972 TOYOTA Hilux ½-ton pickup, 2,000 miles, air-ride shocks $2395

1970 TOYOTA Corolla, automatic transmission $1595

1971 TOYOTA Corolla 1600 coupe, 19,000 miles $2195

1970 TOYOTA Corona Mk II 2-door, automatic transmission $2395

1965 TOYOTA Crown 4-door sedan, standard transmission $695

DOMESTICS and IMPORTS

1971 PINTO 2-door sedan 4-speed, radio $1995

1971 MAZDA ½-ton pickup $1895

1971 FIRENZA 2-door, 4-speed, radio, 200 cc engine $1795

1969 METEOR MONTCALM 2-door hardtop, A.T., P.S., P.B., radio $2295

1967 RAMBLER DPL 2-door hardtop, power steering, power brakes, radio $1495

1967 SUNBEAM 4 door sedan, automatic transmission $795

1967 FORD FALCON 4 door sedan, 6 cylinder, automatic, 28,000 miles $1395

1967 PONTIAC station wagon, 6 cylinder, standard transmission $1395

1966 RAMBLER American $1095

1965 DODGE V-8 4-door sedan $795

1964 FORD Falcon 2-door, 6 cylinder, automatic transmission $695

1964 RAMBLER American $595

1960 CADILLAC 4-door hardtop. V-8, fully powered. $795

—$195 SPECIALS—

61 HILLMAN $195
58 PONTIAC $195
55 CONSUL

MANY MORE where MORE
TOYOTAS ARE SOLD!

SAUNDERS & HITCHMAN
2040 Cadboro Bay Rd.
at Fort and Foul Bay
592-2471

SSSSSSSSSSSSSSSSSSSSSSSS
&
HHHHHHHHHHHHHHHHHH

PALM MOTORS LTD.
854 PANDORA

Buy here Pay here
No finance Co.
No Acceptance Co.
No selling or Assigning
Your sales contract
NO CO-SIGNERS
No interest charged

EXAMPLE:
Palm Motors Plan

Purchase price	$1500
Down paymt.	$ 500
Balance	$1000
20 monthly instalments	$ 50
Loan Agencies	
Purchase price	$1500
Down paymt.	$ 500
Balance	$1000
24 instalments	$49.77

YOU SAVE
$194.49
PLUS
Good or bad credit who cares we finance anyone
INSTANT
"NO RED-TAPE"
CREDIT
PALM MOTORS LTD.
854 Pandora 383-5252

1971 OLDS DELTA 88 2-DOOR hardtop. Immaculate, fully equipped, one-owner car. New cost $5700, now only $3895. See Stew Cumberland at Empress Pontiac Buick GMC, 382-7121 or Res. 479-3758.

'69 PARISIENNE, IN A-1 CONDItion, would consider small car for partial payment. Enquire after 4 p.m., CE Motel, 474 Gorge Road, Unit No. 2.

'64 TRIUMPH HERALD, NEW paint, new tires. Recent valve grind. Low mileage. $475. 479-2564.

1958 DODGE CUSTOM ROYAL, 2-door hardtop, V-8, automatic. Tested, $175. 2500 Wark St.

1967 FIREBIRD 400, POWER steering and brakes, automatic transmission, tape, $2,400. 383-6229.

1962 CORVAIR WAGON. GOOD condition. Best offer. Metro 386-3519.

'63 BEL AIR, 283, STANDARD, rebuilt motor, just tested. $250. Offers. 652-3049.

1971 CHARGER, V-8, AUTOMATic, low mileage. Many extras. 2520 Rock Bay. 384-3823.

ONE CAR MUST GO: '60 FORD wagon or '68 Camaro. Each 31,000 miles, automatic, offers. 652-2859.

1964 FORD SEDAN, V-8 MOTOR. Standard. Good condition. $500. 478-8167.

1949 CHEV. TESTED AND GOOD running condition. $100. 598-3064.

150 CARS FOR SALE

McCALLUM MOTORS
—DATSUN — VOLVO—
YATES AT COOK
386-6168

1966 BUICK Le Sabre 4-door hardtop. V-8, automatic, power steering, power brakes, power windows, radio. A real nice running car $1395

WE INVITE COMPARISON

1970 TOYOTA MK II sedan. Automatic transmission, AM-FM radio. Real clean condition $2195

ON THE SPOT FINANCING

1972 CELICA hardtop, radio, white with red leather interior. Real sharp $2895

WE DYNO-CHECK LATE MODELS

1971 DATSUN 1200 fastback, radio $1795

ALL CARS GOV'T TESTED

1969 BEAUMONT Station wagon. V-8, standard transmission. Priced at $2095

McCALLUM MOTORS
DATSUN — VOLVO
YATES AT COOK
386-6168

SUBURBAN
N
O
R
T
H
ON DOUGLAS

YOUR
CORTINA—CAPRI
CORNER

68 FORD 4-dr.	$1095
68 MONTEGO	$1995
67 PONTIAC 2-DR.	$695
67 CHEV. 4-DR.	$895
67 DODGE 4-DR.	$795

GENUINE FORD
PARTS and SERVICE

66 FORD 4-DR.	$895
65 CONSUL	$695
65 PONTIAC 4-DR.	$595
65 FORD convert.	$295

L—E—A—S—E
Short and long term on all MAKES

SUBURBAN
On Douglas
Wide open till 10 p.m.
Monday to Friday
6 p.m. Saturday
386-6131

HORWOOD MOTORS
ECONO-LOT

61 CHEV. S.W. V-8	$95
60 MERC. pickup	$595
63 PONTIAC, A.T., P.S., P.B.	$545
64 PONTIAC, A.T.	$695
65 ENVOY	$595
62 FALCON	$275

ANYTHING TAKEN IN TRADE
385-1451
825 PANDORA AVE.
(across from B.C. Hydo)

'72 MAZDA PICKUP; '72 TOYOTA pickup; '72 INT. SCOUT; '71 GREMLIN; '70 TOYOTA; '67 REBEL; HONDA FOUR. MOTORCYCLES and CARS in TRADE.

LES BLOW'S
(BRITISH MOTORS)
2940 DOUGLAS
384-7843

SPECIAL TODAY ONLY, '67 Dodge convertible, tested, 47,000 miles, was $1,595, now $1,250. 382-1728.

1939 LA SALLE HEARSE, IMmaculate condition, original everything. Inspected. Offers. 384-4763

1965 VALIANT SIGNET, $900 OR best offer. Phone 382-0094, after 5:30.

59 VAUXHALL, SAFETY sticker, '72 licence plates. Runs. $25 or best offer. 592-3206.

'62 RAMBLER WAGON. MEchanic special! Best offer over $100. 385-5635 or 383-6756.

1966 BUICK RIVERIA. IMMACUlate condition, all power. 652-2413, ask for Bill.

'62 VALIANT, 2-DOOR HARDTOP

150 CARS FOR SALE

NATIONAL

CHRYSLER

DODGE

BOTH SIDES OF THE 800 BLOCK YATES ST.

384-8174

Open 'til 9 P.M.

DEPENDABLE USED CARS

BRAND NEW

72 DODGE COLTS

from $2297 (2-door coupes)

—1600 cc motor
—front disc brakes
—bucket seats
—adjustable steering column
—4-speed
—forced air ventilation

DEPENDABLE USED CARS

1966 DODGE CORONET 500 2-door hardtop, bucket seats, console, automatic transmission, 383 V-8, custom radio, vinyl roof. A rare find. Call ART MOYSYCHYN.

1970 CHEVELLE MALIBU 2-door hardtop. Finished in light beige with matching brown vinyl interior. 307 cu. in. V-8 motor, automatic transmission, power steering, power brakes, radio. Styled road wheel with whitewall tires. Phone CHARLES KU for appointment to view and test drive.

1969 CHEVY NOVA, very clean. 427, Hurst 4-speed. This car is a real sleeper. Power disc brakes, custom radio, positraction rear end. This beautiful unit must be driven to be appreciated. Call LEA WALLE.

1969 VOLVO 144S sedan. Bucket seats, 4-speed, custom radial ply tires. Call CAREY DAVIES.

1966 LINCOLN 4-door sedan. Finished in maroon with black vinyl top and black leather interior, full power, one owner, low mileage. New tires, exhaust system. Excellent condition. Must be seen. Contact RON FLEET.

1969 CHRYSLER New Yorker. Immaculate condition. 38,000 miles. Front and rear speakers. Call BOB BELTON.

1966 TOYOTA CROWN Custom wagon in excellent condition, one owner, low mileage. Priced to sell immediately. Contact TERRY HEBDEN.

1963 ACADIAN 4-door sedan, a good mileage medium sized car. 6-cylinder, automatic transmission, radio. Very clean. Contact GORD PHILLIPS.

NATIONAL CHRYSLER-DODGE DODGE TRUCKS

Both Sides of 800 Block Yates St.

384-8174

METRO TOYOTA SIDNEY DIVISION

1969 AMBASSADOR DPL 2 door hardtop, fully power equipped, including factory air conditioning.

1965 BARRACUDA, V-8, automatic, radio.

1970 TOYOTA MK II 2-door hardtop, 4-speed.

1969 BEAUMONT 2-door coupe, 307 V-8, automatic transmission, radio.

1963 PONTIAC 2-door hardtop, 283 rebuilt motor and trans. Bucket seats, radio.

1972 GRAND TORINO Sport 2-door hardtop, fully power equipped, very low mileage.

TRUCKS

1970 DATSUN pickup. Radio, West Coast mirrors, heavy duty bumper.

1970 TOYOTA HILUX ½-ton pickup, 4-speed, radio.

DRIVE TO SIDNEY AND SAVE!

METRO TOYOTA

BEACON AVE.

656-4311

1955 CHRYSLER NEW YORKER, 330 Hemi-engine, new rubber, tested till '73. 1158 Yates, No. 12, 383-8837.

1964 JEEP WAGONEER, 2 wheel drive, well kept and clean. Heavy duty roof rack, 386-7021, ask for Mr. Vial.

1964 VALIANT 6 CYLINDER. $275 or best offer. Metro, 386-3519.

150 CARS FOR SALE

THREE POINT MOTORS

'72 CORTINA 2000 4-DOOR SEDAN, LESS THAN 9,000 MILES $2195

'71 TOYOTA CORONA MK II ONLY 10,000 MILES $2595

'70 ENVOY 1600, LESS THAN 15,000 MILES $1695

'69 BUICK GS 400 2-DOOR HARDTOP, AUTOMATIC, POWER STEERING, POWER BRAKES, RADIO $2795

'69 AUSTIN MINI 1000 TWIN CARBS $1295

'68 AUSTIN 850 MK II $995

'67 CHRYSLER NEWPORT. FULLY EQUIPPED AND WELL MAINTAINED $1495

'68 RAMBLER REBEL. LESS THAN 30,000 MILES $1395

'66 PONTIAC WAGON PARISIENNE WITH AUTOMATIC, POWER STEERING, POWER BRAKES, RADIO $1495

'65 RAMBLER 770. RECONDITIONED $1195

THREE POINT MOTORS

The friendly personality at Government and Hillside.

385-6737

EVERYONE KNOWS BRIAN HOLLEY'S PRICES ARE LOW SAVE and COMPARE

CORTINA

68 CORTINA G.T. 2 door $1299

68 CORTINA G.T. 4 DOOR $1355

VAUXHALL

67 VAUXHALL 2 DOOR $755

66 VAUXHALL 2 DOOR $585

VOLVO

68 VOLVO 144S 4 DOOR $2325

67 VOLVO 122S STN. WGN. $1797

FIAT

71 FIAT 124 4 DOOR $2345

70 FIAT 124 STN. WGN. $1955

BRIAN HOLLEY MOTORS

VOLVO — FIAT — LOTUS

SERVICE — PARTS — SALES

12 HOURS DAILY 8 A.M. TO 8 P.M.

3319 Douglas at Cloverdale Phone 384-1161

WILLE MOTORS

71 DODGE Colt	$1795
70 GTX beefed 440	$3295
69 FIREBIRD, 350, A.T.	$2695
69 CUDA, 23,000 miles	$2295
69 SPORTS Satellite 2-dr. Ht.	$2295
69 Volvo 142 S, nice	$2195
69 MACH 1, must see!	$2595
68 BUICK Riviera	$3695
68 MUSTANG G.T., 4-sp.	$2295
66 WILDCAT 2-dr. Ht.	$1495
66 CALIENTE, 56,000 miles	$1295
64 VALIANT conv't.	$ 795
63 VOLVO B-18 Sports	$ 995

NOW ON WINTER hours: 9 a.m. to 6 p.m.

3240 Douglas 382-2313

1964 TRIUMPH

Herald sedan. Gleaming red exterior and immaculate white leatherette interior. This second owner car has 66,000 miles, is in excellent condition and selling at $500. 1050 Pentrelew Place.

1968 FAIRLANE CUSTOM 500 four-door sedan, 302, automatic, new battery, radio, excellent condition. Family car Cheap. $1050. 382-8670.

1969 RENAULT R8 FOUR-DOOR, bucket seats, 4-speed synchro, radial tires, disc brakes, tested, radio. Excellent lady's car. Only $1275. 382-8670.

1968 BUICK SPECIAL, AUTOMATIC, mileage 44,600, equipped with snow tires, one lady owner. 382-0580.

1970 PLYMOUTH WAGON, 383 automatic, P.S. and P.B., radio, snow tires. 246-3884.

1963 PONTIAC 2-DOOR HARDTOP, V-8, automatic. Best offer. Metro, 386-3519.

'64 ANGLIA STATION WAGON, runs well, new tires. Call 384-5097 or 477-1922.

'59 CHEV., 6 CYLINDER, STANDARD, just tested, $100. Phone 385-8000.

1964 CHEV. SUPER SPORT, chromies and wide ovals, in good shape. $700. 383-6016, or 386-9730.

1965 CHEVY II SEDAN, EXCELLENT condition, 6 cylinder. 478-6274 after 4:30 p.m. $900.

'62 FALCON STATION WAGON. Automatic, good conditon. What offers. 384-1921.

'68 CORONET 440 HARDTOP, new tires. Inspected, offers. 385-8180.

1965 PARISIENNE, 4 DOOR hardtop, power steering, power brakes, automatic, $950. 384-8746.

150 CARS FOR SALE

McCALLUM MOTORS DATSUN — VOLVO

COLWOOD DIVISION COLWOOD CORNERS 478-5622

1972 DATSUN sport pickup. Only 150 miles. Last '72 model sport truck.

1967 OLDSMOBILE Delta "88" 4-door hardtop. Fully power equipped.

1971 DATSUN 1200, radio, 22,000 miles.

1971 CORTINA 4-speed, radio.

1971 VOLKSWAGEN 4-speed radio.

1965 DATSUN ½-ton pickup. Only 40,000 mile.

1969 FORD LTD, 2-door hardtop. Fully equipped.

1967 BUICK Skylark 2-door hardtop. A real beauty.

1964 DODGE, 4-door sedan. Fully equipped. V-8, automatic, power steering, power brakes, radio. A real nice buy.

1966 RAMBLER AMERICAN 330 4-door sedan with rebuilt engine.

1960 GMC ½-ton pickup and camper. Real special for this weekend.

1969 FORD, 4-door sedan. V-8, automatic, radio, real buy at $1495

1971 GMC ¾-ton and camper.

1970 AUSTIN 850 wagon. a real buy!

1969 RENAULT, also in new car condition.

BANK RATE FINANCE ALL CARS TESTED

DATSUN — VOLVO COLWOOD DIVISION 478-5622

—HORWOOD MAZDA—

—1973 MAZDAS—

—HERE NOW—

BIG SAVINGS ON A LIMITED NUMBER OF 72 MODELS

P.S. ALSO A FEW DEMOS LEFT

67 MUSTANG	$1695
69 CHEVELLE Malibu H.T. V-8, AT.	$2295
68 FIREBIRD 400 sp. Cpe.	$2495
67 AUSTIN MINI van	$995
70 DUSTER 340 H.T.	$2495
67 AUSTIN COOPER	$1195
69 DATSUN 510 A.T.	$1895
70 AUSTIN 1300 AMERICA	$1595
71 MGB Roadster	$2895
65 ROVER 2000 sedan	$1795
71 MAZDA wgn, 13,000 mi.	$1795
69 CHEV ¾ ton, P.U., AT.	$2895
67 ACADIAN wgn., 6-cyl.	$1195
64 ANGLIA 105E	$ 695
65 PLYMOUTH Suburban Wgn	$1095
67 ALPINE roadster, 2 tops	$1495
68 CORTINA, G.T.	$1395
72 MAZDA 1800 P.U., camper	$3595
71 TOYOTA Wagon	$1795
69 MAZDA 1500	$1495
63 HILLMAN stn. wn.	$ 695

—HORWOOD MAZDA—

385-1451

Johnson and Blanshard

DE PAPE MOTORS

REMEMBER IF YOU BUY BEFORE SEEING US YOU MAY HAVE PAID TOO MUCH

1971 MUSTANG MACH I

Recently traded local Fastback. All the features you want. Power steering, power brakes, radio and tape console, automatic fold-down rear seat. Rear defroster. Full instrumentation. Only 13,000 miles. SPECIAL $3895

1969 ALFA ROMEO

This 1750 Berlina 4-door sedan finished in British Racing Green is in top condition. 5-speed transmission, radial tires and only 29,000 miles. A local car being offered today at $2895

1967 AUSTIN 1100

A real good station wagon with only 51,000 miles. An ideal second car or one to start out in. Standard transmission, radio, snow tires. $995

MANY, MANY MORE GOOD BUYS TO CHOOSE FROM

DE PAPE MOTORS LTD.

847 YATES 384-8035

PRIVATE — JUST REDUCED '72 COUGAR XR7

351 V-8, 3-speed automatic, radio, custom tape deck. Power windows, seat, disc brakes, steering, custom wire covers, a beautiful automobile. Offers from $4195 including set of snow tires. Phone 478-7030 after 6 p.m.

1970 COUGAR CONVERTIBLE IN mint condition with only 13,500 miles. All extras including tape deck and power windows, etc. One owner. $3,700. Eric Charman, 385-9765.

ONLY 25,000 MILES ON '67 COUGAR, excellent condition, V-8 console automatic, power steering, power brakes, radio, best offer. Closest to $2250. 592-0078.

REPOSSESSED

'69 Sunbeam G.T., low mileage, new tires, automatic. Best offer. 386-2407 or 592-1748, Larry.

150 CARS FOR SALE

METRO

TOYOTA

LTD.

FRESH TRADES

72 DODGE CHALLENGER, 2-DR. HTP.

72 CHEVY NOVA, AUTO.

71 VEGA, AUTO.

71 SKYLARK, FULLY EQUIPPED.

71 VEGA, 4-SPD.

71 CHEVY NOVA, V-8, AUTO.

71 TORINO, ½-DR. HTP.

70 DODGE DUSTER, 4-SPD.

70 MAVERICK AUTO.

70 CHEV CONV'T

69 MUSTANG, 4-SPD.

69 SKYLARK CONV'T.

69 RANCHERO AUTO.

69 VESTA CRUISER WGN.

69 CAMARO AUTO.

69 FORD FAIRLANE WGN.

69 THUNDERBIRD PREMIUM.

69 COUGAR AUTO.

69 BUICK SKYLARK, 2-DR. HTP.

69 MUSTANG, SIX CYLINDER, ATUO.

69 OLDS CUTLASS S

68 PLY. SATELITE, 2-DR. HTP.

68 FORD FASTBACK

68 FORD FAIRLANE AUTO.

68 FURY II SEDAN, AUTO.

67 THUNDERBIRD, 4-DR. LANDEAU

67 CAMARO RALLY SPORT, AUTO.

67 CHEVELLE AUTO.

67 COMET SEDAN, V-8, AUTO.

67 PLYMOUTH HTP. BUCKETS.

66 CHEVELLE HTP. V-8 AUTO.

66 FORD HTP. PREMIUM

66 GALAXIE HTP.

66 FORD CONV'T 428 — 4 SPD.

FRESH IMPORTS

72 TOYOTA 1600 WGN., AUTO.

72 CELICA MAGS, LOW MILEAGE.

72 TOYOTA 1600 COUPE, AUTO.

71 TOYOTA COROLLA 1200

71 DATSUN 240-Z. 2 TO CHOOSE FROM

71 DATSUN 1600 SEDAN, RADIO

71 ALFA ROMEO SEDAN

70 ROVER T.C.

70 DATSUN P.U. CANOPY

70 V W WESTFALIA CAMPER

70 DATSUN 1600 SEDAN

70 MARK II HTP. AUTO.

70 DATSUN 1600 WGN.

70 DATSUN 1600, AUTO.

69 SUNBEAM SEDAN

69 VAUXHALL, AUTO.

69 ROVER T.C.

69 DATSUN WGN.

69 DATSUN 1600, 4-DR. 2 TO CHOOSE FROM

68 CROWN, AUTO., RADIO

68 VAUXHALL VIVA, AUTO.

68 TOYOTA COROLLA SEDAN

67 DATSUN P.U.

67 SUNBEAM ALPINE

66 VW BEETLE

66 ENVOY STN WGN.

REMEMBER AT METRO ALL REASONABLE OFFERS WILL BE ACCEPTED.

100% FINANCE AVAILABLE.

ALL UNITS ARE GOV'T. SAFETY INSPECTED AND WINTERIZED FOR YOUR PROTECTION.

METRO TOYOTA LTD.

624 FINLAYSON

386-3516 386-3517

150 CARS FOR SALE

EMPRESS

PONTIAC-BUICK

GMC

1969 BUICK SKYLARK, 4 DOOR SEDAN, V-8, AUTOMATIC TRANSMISSION, RADIO, POWER STEERING, FINISHED IN MAROON WITH WHITE VINYL INTERIOR. VERY PRETTY CAR $2695

1967 OLDSMOBILE CUTLASS 2-DOOR HARDTOP, V-8 AUTOMATIC TRANSMISSION, POWER STEERING, POWER BRAKES, RADIO. GREY WITH BLACK BUCKET SEAT INTERIOR $1795

1969 FORD FAIRLANE "500" 2-DOOR HARDTOP, V-8, AUTOMATIC TRANSMISSION, POWER STEERING, POWER BRAKES, RADIO. FINISHED IN YELLOW WITH FAWN INTERIOR. GOOD CLEAN INTERMEDIATE. $2295

WE RUN A VERY SIMPLE BUSINESS

1966 PONTIAC PARISIENNE 4-DOOR HARDTOP, V-8, AUTOMATIC TRANSMISSION, POWER STEERING, POWER BRAKES, RADIO. FINISHED IN BLUE WITH MATCHING INTERIOR. $1495

1970 LE MANS 2-DOOR HARDTOP, V-8, AUTOMATIC TRANSMISSION, POWER STEERING, FINISHED IN GOLD WITH BEIGE VINYL INTERIOR. $2895

1968 FAIRLANE STATION WAGON, V-8, AUTOMATIC TRANSMISSION, POWER STEERING, RADIO. WHITE WITH BLUE INTERIOR. $2195

AT

EMPRESS

PONTIAC BUICK

382-7121

DRIVE IN OFF TOPAZ

2867 DOUGLAS STREET

SPEEDWAY VOLKSWAGEN PORSCHE AUDI

TEST DRIVE AUDI HERE TODAY

1963 PONTIAC Strato Chief 4-door Station Wagon, radio. $895

1961 CHEVROLET Station Wagon. $595

1966 FORD FAIRLANE 4-door automatic transmission. $895

1965 CORVAIR CORSA 4-speed. $895

1964 AUSTIN MINI. A real good one. $695

FOR 19 YEARS UNDER THE REVOLVING VOLKSWAGENS

BOTH SIDES OF YATES

385-2415

LOW MILEAGE SPECIALS

'70 CADILLAC Eldorado full power equipped and air. 22,000 miles. $6895

'71 CHEVROLET Vega station wagon, 4-speed transmission, del. trim 4500 miles $2495

'60 FALCON station wagon rebuilt engine and transmission $495

YOUR SUZUKI DEALER

FREDERICK MOTORS

616 Queens Ave. 383-6632

ONE OWNER

1968 PONTIAC PARISIENNE 2-door hardtop, only 47,000 miles. V-8, automatic, P.S., P.B., radio. For more information, contact NORM FRANCIS at EMPRESS PONTIAC BUICK GMC, 382-7121 or Res. 478-7875.

1966 MERCURY 390 MONTCLAIRE 2-door hardtop, one owner, tested, automatic, radio, power steering, power brakes, steel belted tires. One owner. Asking $1,050. Phone 478-7350.

1961 chevy sedan, 6-cylinder, standard, $100. 478-1474.

'65 DODGE POLARA, V-8, 4 BARrel, $395. 592-6313 or 592-3122.

1958 FORD RANCHERO, AUTOmatic. Best offer. Metro, 386-3519.

1958 FORD V-8 AUTOMATIC, $130. Phone between 6-7 p.m., 386-9170.

150 CARS FOR SALE

XXXXXXXXXXXXXXXXXX
X X
X PETER POLLEN X
X FORD X
X X
XXXXXXXXXXXXXXXXXX
XXXXXXXXXXXXXXXX
XXXXXXXXXXXX
XXXXXXXX
XXXXX
XXX
X

BUY WITH CONFIDENCE FROM THE VALUE LEADER

1966 BEAUMONT 4-door hardtop, automatic transmission, radio, power steering, power brakes $1295

1972 PINTO 3-door, automatic transmission. $2495

1968 EPIC $995

1972 CORTINA, automatic transmission, radio, 6,000 miles. $2495

1966 VOLKSWAGEN $895

1968 MUSTANG hardtop. V-8, automatic transmission, radio $2195

1971 DATSUN 1200 fastback $1995

1969 MERCURY COLONY PARK wagon, full power equipment with power windows. Only 26,000 miles $3595

1971 PINTO 2 door, automatic transmission radio $1995

1970 PONTIAC Parisienne 2-door hardtop, automatic, power steering, power brakes $2795

1962 FALCON, automatic transmission $495

1964 RAMBLER 770 hardtop $695

TRUCKS

1972 FORD XLT ¾ ton. Fully equipped truck and Corda Lane camper $6995

1970 VW window van $2495

1965 International pickup $795

ALL SOLD WITH A WRITTEN 7-DAY MONEY-BACK GUARANTEE

PETER POLLEN FORD

1060 Yates St. — 384-1144

XXXXXXXXXXXXXXXXXX
RM RM RM RM RM RM
XXXXXXXXXXXXXXXXXX

THEY'RE LIKE NEW!

'72 CORTINA 2 DR $2295

'72 OLDS VISTA CRUISER $4795

'72 AMBASSADOR sedan $4795

'72 JAVELIN "AMX" $4395

LOW INTEREST NEW CAR FINANCING ON THESE CARS!

REG MIDGLEY Motors Ltd.

736 Cloverdale Ave. Next to ANC

385-8756

XXXXXXXXXXXXXXXXXX
RM RM RM RM RM RM
XXXXXXXXXXXXXXXXXX

GEM MOTOR SALES

"SPECIALS"

'60 VOLKSWAGEN pickup	$495
'63 VOLKSWAGEN crew cab	$595
'65 CHEV.	$295
'63 PONTIAC wagon	$295
'61 DODGE	$ 65

Many Many More SPECIALS to Choose From

480 Esquimalt 385-4311

BELIEVE IT OR NOT

$650 cash for 1966 Chrysler 300 4 door hardtop, power steering, power brakes, custom radio, snow tires. See at 1479 Lang Street, after 6 p.m.

'71 DODGE COLT, 4-DOOR sedan, mint condition, various options, chrome wheels, fog lights, radio, etc. low mileage. Steal $2,175 or best offer. 598-3189.

'69 PARISIENNE, 2 DOOR HARDtop, automatic, 396, radio, power steering, power brakes, good condition. Asking $1150. 479-5146.

1966 PONTIAC STATION WAGON 9-passenger, 327, V-8, power steering, brakes, windows. $1495. 479-4125.

1972 VEGA, IN BEAUTIFUL CONdition. Low mileage. Leaving country. Sacrifice $2200. Call 592-7179.

1971 PLYMOUTH CRICKET, AUtomatic transmission. $1,950 or best offer. 384-2676.

1961 Buick wagon, automatic, air conditioning. Best offer. Metro, 386-3519.

1971 CHARGER V-8. ONLY 12,000 miles. Like new. Lady driven. Call 592-7179.

1969 CAMARO 350 CONVERTible. $2495. Financing can be arranged. 477-4206.

BARGAIN

1965 Pontiac, good shape, V-8 automatic powered, radio. 388-7463.

'59 BUICK, HARDTOP, Licensed, tested, $200. 386-8506 after 5.

1928 NASH 400 SERIES, RESTorable. Days, 386-6830.

'68 CORTINA GT, VERY GOOD condition. 386-3836 after 5.

1957 PONTIAC SEDAN, GOOD condition. 385-5118.

1964 PONTIAC, IMMACULATE condition. After 5, 598-2434.

150 CARS FOR SALE

G G G G G G G G G G G G
C C C C C C C C C C C C
A A A A A A A A A A A A
S S S S S S S S S S S S
GARDEN CITY AUTO SALES LTD.
2978 DOUGLAS ST.
383-1931

1968 CORVETTE ROADSTER 350, V-8, 4-SPEED AM-FM RADIO AND ALL OTHER CORVETTE OPTIONS. FINISHED IN MATADOR RED WITH CONTRASTING BLACK INTERIOR AND TOP.

1968 CORVETTE STINGRAY EQUIPPED WITH 427, V-8, 4-SPEED TRANSMISSION, POWER WINDOW, POWER BRAKES, AM-FM RADIO. OFF ROAD EXHAUST RALLY WHEELS, FINISHED IN SILVER GREY WITH BLACK INTERIOR AND TOP.

1969 SATELLITE GTX CONVERTIBLE EQUIPPED WITH 440, V-8, 4-SPEED TRANSMISSION, POWER BRAKES, RADIO AND POWER TOP. FINISHED IN METALLIC GREY WITH BLACK INTERIOR AND TOP. A HARD MODEL TO FIND.

1967 BEAUMONT SD 396 2-DOOR HARDTOP EQUIPPED WITH POWER STEERING, POWER BRAKES, RADIO AND BUCKET SEATS FINISHED IN DARK BLUE WITH MATCHING INTERIOR, STYLED STEEL WHEELS AND DUAL EXHAUST.

1971 MUSTANG MACH I, 2-DOOR HARDTOP. A BEAUTIFUL LOW MILEAGE CAR IN NEW CONDITION. EQUIPPED WITH 351 4-BARREL AUTOMATIC, POWER STEERING, POWER BRAKES AND RADIO. FINISHED IN ERMINE WHITE WITH RED INTERIOR.

1970 MUSTANG MACH I 2-DOOR HARDTOP EQUIPPED WITH V-8, AUTOMATIC, POWER STEERING, POWER BRAKES, RADIO AND ALL OTHER OPTIONS. FINISHED IN MATADOR RED WITH CONTRASTING BLACK INTERIOR. DRIVE IT HOME TODAY.

1967 CAMARO 2-DOOR HARDTOP. EQUIPPED WITH 327, 4-SPEED TRANSMISSION. FULLY RECONDITIONED AND READY TO GO. FINISHED IN AQUA BLUE WITH CONTRASTING INTERIOR.

1969 OLDSMOBILE 442 CONVERTIBLE. FINISHED IN DEEP GREEN WITH BLACK INTERIOR, EQUIPPED WITH V-8, AUTOMATIC, POWER STEERING, POWER BRAKES, POWER WINDOW AND RADIO. A BEAUTIFUL AUTOMOBILE.

ALL CARS GOV'T TESTED FOR YOUR PROTECTION "WARRANTY ON ALL CARS"

"MAKE YOUR OFFER TODAY"

GARDEN CITY AUTO SALES LTD.

2978 DOUGLAS ST.
383-1931

G G G G G G G G G G G G
C C C C C C C C C C C C
A A A A A A A A A A A A
S S S S S S S S S S S S

J. C. MOTORS LTD.

'72 VEGA Hatchback 4 sp. $2493
'71 MAVERICK 6-standard $2195
'71 CHARGER V-8, AT. $3295
'70 CHEV. Impala Ht. V-8 $2895
'70 TOYOTA Corona, auto. $1895
'70 PONTIAC Ht. V-8, At. $2795
'69 SWINGER 340 At. $2295
'69 OLDS 442 Ht. loded $2795
'69 BUICK Wildcat Ht. $2795
'68 FORD wagon 10-pass. $2095
'68 AUSTIN 1100 $ 995
'66 VALIANT Conv't. V-8 $1095

837 YATES 384-0921

'55 CHEVY, 2-DOOR HARDTOP, 327, Vette cam and solids, Smiths tach and gauge, 715 Holley, Hurst shifter, mags, new rubber. Phone 748-8479 Duncan after 5:30 p.m. weekdays. 246-9743 anytime weekends.

1966 FORD FAIRLANE 500 2-door hardtop, automatic, power brakes and power steering, well maintained, 53,000 miles only, asking $1200. 384-2610, after 5.

TRANSPORTATION SPECIAL

1958 Pontiac 4 door sedan, excellent motor, transmission, tires. Steal at $125. See at 1479 Lang Street, after 6 p.m.

'65 BEAUMONT, 2 DOOR, AUTOmatic transmission, 6, radio, good condition. Low mileage. $650 or best offer. Phone 384-3006 afternoons

1967 FLEETWOOD

Cadillac sedan, loaded including factory air. Excellent condition $2450. Can be seen at 726 Rockheights Ave

'65 PONTIAC PARISIENNE STAtion wagon, power brakes, power steering, power tailgate, automatic, V8, $1095. 2 studded snow tires with rims, $40. 478-7658.

1957 BUICK, VERY GOOD CONDItion throughout, inspected. Excellent buy at $200. Apply 101-332 Dallas Road.

1965 MALIBU 2-DOOR HARDTOP, V-8, automatic, mags. Best offer. Metro, 386-3519.

150 CARS FOR SALE

DOUGLAS

VOLKSWAGEN PORSCHE AUDI

YOUR LARGEST VOLKSWAGEN DEALER ON THE ISLAND

Come in, see and test drive the new

AUDI

72 TOYOTA Corola cpe. $1895
72 VW 7-pass. bus $3995
72 GHIA cpe. $2995
71 CAPRI cpe. $2395
71 VW S.B. wgn. $2495
71 MUSTANG Mach I $3895
71 CORONA MK II wgn. $2895
70 MAZDA 1800 $1695
70 VW 9-pass. bus $2995
70 VW Wind. van $2695
70 VW 7-pass. bus $3095
70 VW Camper $2595
70 MUSTANG $2795
69 GALAXIE "500" HT. $2195
69 MUSTANG HT. $2695
69 MAZDA 1500 sdn. $1495
69 PONTIAC GTO convert. $2895
68 VW WIND. VAN $2395
67 DATSUN 2000 A.T. $1795
67 T. BIRD Landau $3195

7 USED AND DEMOS VW SUPER BEETLES from $2295 to $2595.

FRESH TRADES ON 1973s ARRIVING DAILY

Bank Finance Up to 60 Months On Approved Credit

3329 Douglas St. 388-5466 Open 9 'til 9

'67 VOLVO. GOOD CONDITION, $1250. 382-3914.

151 FOREIGN IMPORT AND SPORTS CARS

1970 FIAT SPIDER 850, EXcellent condition, low mileage, $1800 or nearest offer. 383-4024 after 3:30 p.m.

1971 FIAT 124 SPORTS COUPE, 5-speed transmission, yellow, black interior. Very clean. $2,800. 478-8037.

MECHANIC'S SPECIAL. $225 FOR two 1962 Humber Supersnipes. Both will make one excellent automobile. Details 592-1431.

'61 MORRIS MINOR, GOOD shpe, Rebuilt engine. $300. 656-4177 after 5 p.m.

1971 TR6, IMMACULATE CONDItion, 17,000 miles, $3,200. 339-4030 after 5 p.m., Comox.

1961 BUG-EYE SPRITE. NEW paint, tires, upholstery. $800. Evenings, 388-4896.

69 TRIUMPH SPITFIRE, EXcellent condition. Radio and Michelin radial. 38,000 miles. 479-1718.

'67 MGB, RADIAL TIRES, ROLL bar, tonneau, good condition. Offers. 656-3870.

'58 TR3 WITH REBUILT TR4 ENgine, good condition, $700. 598-3246 or 592-3358.

MUST SELL '63 MGB, ROLL bar, radials, $750. Offers. 477-8529.

'69 FIAT 124S, EXCELLENT CONdition. 388-4173.

154 TRUCKS AND BUSES

'69 INT. ¾-ton 4x4 pickup V-392 A.T., P.S., de luxe model $3450
'64 VF 190 TANDEM TRACTOR V-8, 4661, 5 and 4, 1000x20, tractor equipment $3295
2—'62 ¾-ton FORD pickups. EACH $895

517 Herald St. 388-5508
INTERNATIONAL HARVESTER

4-WHEEL DRIVE SALE

Two jeeps V-8 auto pickup, GMC Suburban, Dodge 4-speed, two Wagoneers, Commando, Ramsay winches, Gates tires.

VICTORIA JEEP HILLSIDE at ROCK BAY

1966 INTERNATIONAL ½-TON, 6, torsion suspension, short, wide box, home built canopy, radio, overloads, runs well, $1,000. 385-6393.

BRAND NEW DATSUN ½-TON pickup, fully equipped, $2625.

McCALLUM MOTORS LTD.

1101 YATES 386-6168

1971 DATSUN PICKUP, 15,000 miles. 1956 International 2-ton flat deck, 44,000 original miles, both excellent condition 656-3638.

1966 GMC ¾-TON, SPLIT RIMS, 283, 4-speed, good tires, tested, step-side, radio. Bargain. $1300. 382-8670.

TRUCKTOWN 386-1711

Everything in Trucks

On Bay St. below Government St.

2525 Bridge St.

1956 GMC 3-TON, GVW 20,000 LBS. flat deck in excellent running condition, $800 or nearest offer. 642-3781.

1969 GMC PICKUP AND CANopy. Excellent shape. Best offer. Duncan 748-8987.

'44 GMC, HALF-TON, V-8, AUTOmatic, small canopy, ¾-ton rear end. Offers. 5-8 p.m., 477-3955.

1-TON ALUMINUM VAN, 4-speed, $650, offer or pick-up truck. 656-2166.

'69 CHEV ¾-TON, 6, BIG RIMS, heavy duty suspension, $2,000. 598-1373.

1964 DODGE PANEL. SLANT 6, recent engine work, asking $600. Phone Gary, 384-9074.

IT FAST WITH A CLASSIFIED AD DIAL 386-2121

154 TRUCKS AND BUSES

ENSIGN

CHRYSLER PLYMOUTH

DOWNTOWN

YATES at COOK

DODGE

TRUCK CENTRE

IN

VICTORIA

67 DODGE ½-ton
69 FORD ½-ton, 4-speed
70 FARGO Tractor
71 DODGE ½-ton
72 MAZDA 1800 pickup with camper

1 ONLY

1972

MINI HOME

BRAND NEW

built

on a FARGO MAXI-VAN with 127" wheelbase, V-8 motor, automatic, power steering, power brake.

WITH

a camper conversion with raised roof. Wall to wall carpet. Stove — toilet — sink, fresh water tank. Ice box — curtains, dining table. Sleeps four.

$6996

SALE PRICE

1 ONLY

1972

FARGO D200

¾-ton pickup, V-8 motor, automatic, power brake, 750x16 6-ply tires with spare.

$3696

SALE PRICE

INSTANT DELIVERY

1973

VANS and PICKUPS

CHOOSE

FROM B.C.s LARGEST

INVENTORY.

ENSIGN

CHRYSLER PLYMOUTH

DOWNTOWN

YATES and COOK

386-2411

NATIONAL CHRYSLER-DODGE

"The Islands Dodge Truck Centre"

Drop In and See

The All New

DODGE CLUB CAB

The Pickup With The

"Hip Pocket"

All Sizes and Models

Dodge Trucks

AVAILABLE AT

NATIONAL!

NATIONAL CHRYSLER-DODGE

384-8174 819 Yates St.

1969 Chev ¾-ton pickup, V-8, 4 speed, long box, $2,195.
1969 Ford ¾-ton pickup, V-8, 4 speed, long box, $2,295.
1966 Mercury 2 ton with 18' flat deck, V8, 4 +2 trans.
29-passenger Western Fiver bus, in excellent condition, $2,995.
Power steering inspected

GEORGE ENG TRUCK SALES

940 Hillside 385-3054

1971 JEEP PICK UP, CAMPER special 4-wheel drive, V-8 automatic. Power steering and brakes. Free wheeling hubs. Rear bumper and small camper. Radio. Lake new. $4400. 479-2114.

'55 DODGE FARGO ½-TON, REquires work, new windshield, muffler. Work on fuel pump. Sell for $75 or swap for rifle, or scope of same value. 382-2354 evenings.

LOW MILEAGE 1971 DATSUN with insulated canopy, bumper, radio, summer and winter wheels and tires. 2445 Keating X Road, 652-3165.

1972 ¾-TON RANGER XLT. Power steering, power brakes, 8100 GVW plus overloads, stereo. As new. 383-1579

'69 CHEV ¾-TON, 6, BIG RIMS, heavy duty suspension, $2,000. 598-1373.

1958 VW CAMPER VAN. '61 motor insulated. New paint. Very good condition, $600. 478-6687.

1970 GMC 1500 PICK-UP, CANopy, low mileage. Exceptional condition. 745-3342 (Youbou).

FOR SALE OR TRADE MERcedes Benz bus, set up for camping. Take pickup in trade. 388-4857.

'52 MERCURY ½-TON PICKUP. No. 202-652 Garbally Rd. after 6.

1969 DATSUN PICKUP, 478-4597.

1965 INTERNATIONAL VAN, 4-wheel drive, $1,000. 382-0562.

'67 INTERNATIONAL PANEL, 6, 4-speed, $750. 598-1373.

1964 DODGE ½-TON PICKUP, 6 cylinder, $750 or offers. 479-5245.

1963 FORD ECONOLINE. Offers? 598-5482.

154 TRUCKS AND BUSES

22 BRAND NEW
1973
CHEVY TRUCKS
AT
1972 PRICES
— PLUS —
SALE DISCOUNT!
—SAVE HUNDREDS—

—BLAZERS
—PICKUPS
—SPORT VANS
—SUBURBANS
—VANS
—CREW CABS

EXAMPLES

SPECIAL ——— SPECIAL

Brand new 1973 CHEVY ½ FLEETSIDE pickup. Underseal, gauges, stabilizer bar.
$3092

Stock No. 64
1973 CHEVY ¾-ton, 350 V-8, automatic transmission, west coast mirrors, radio, underseal, 750x16 tires including spare gauges, stabilizer bar.
REGULAR $4617
SAVE $ 460
NOW! $4157

Stock No. 122
1973 CHEVY ½-ton chassis and cab, automatic transmission, gauges, stabilizer bar, underseal.
REGULAR $3799
SAVE $ 380
NOW! $3419

Stock No. 84
1973 CHEVY 12-passenger Bauville sport van. 350, V-8, automatic tansmission, power disc brakes, power steering, radio, heavy duty springs and shocks, underseal, tinted windshield, oversized tires.
REGULAR $6216
SAVE $ 621
NOW! $5595

CORNELL CHEV OLDS
385-5777 till 9 p.m.

158 TIRES

CHAINS

All sizes and types now in stock — Get yours today!

D & D
TIRE TOWN
1620 Blanshard 382-7283

PLIMLEY
550 x 12
FIRESTONE
TOWN AND COUNTRY
SNOW TIRES
$17.95 INSTALLED.
382-9121
1010 Yates

2 FIRESTONE TOWN AND country whitewall snow tires, 825x14, almost new, only used 3,000 miles. Original cost $70, will sell $30. 386-2813.

SNOW TIRES AND RIMS, 8.55X14, $30. 383-2614 evenings.

4—15" F78, 3,000 MILES; VOLKSwagen tire and rim. 477-6501.

160 PARTS, ACCESSORIES

RADIATOR REPAIRS, FAST TOP quality repairs at Maurice's Auto Body, 427 Beta St., Phone 384-3121. Located behind the Burnside Pay and Save Gas Station.

'01 CHEV 4 BARREL, $125. '55 Chev body, licenced and tested til 73. Button and tuffed interior, $150. Miscellaneous Chev parts. 478-5946 before 4.

SELLING 1969 FORD 289; 1964 Plymouth 383; 1959 Plymouth 318. Motors, transmission and rear ends. Also 1959 Dodge 342 Hemi 382-5350.

MARK 10
Capacitive discharge ignition system, $49.95. Next shipment will cost more. Trans World Enterprises, 1817 Douglas.

1966 PONTIAC 283 MOTOR, WITH automatic transmission. Good condition. $175. Phone 653-4428 Fulford.

'58 AUSTIN WESTMINSTER FOR parts, good motor. Contact service department, Horwood Mazda, 385-1451.

TWO CHEV MAGS "SPOKED", $25; Two 855-14 8" slicks "new", $40. 409—535 Niagara Street, after 6 p.m.

MERCEDES BENZ PARTS, large selections models, 190 and 219. Phone 388-6352.

PARTLY FINISHED DUNE buggy, complete overhauled 36 H.P. motor, after 6 p.m. 479-4340.

VW ENGINE, OFFER, SLANT 6, good. Wheels VW 14", 16", 13", 17". Numerous parts 652-1508.

LARGE VOLKSWAGEN ROOF rack and Volkswagen gas heater, 477-6501.

WANTED: '61 BUICK SPECIAL and '66 Buick Le Sabre or Wildcat for parts. 592-3950.

TWO SNOW TIRES, C78-14, BELTed, one mounted on Maverick rim. $45 382-5578.

1965 CHEV. 4-DOOR SEDAN parts. Also Volkswagen super charger. 388-6180, 5-6 p.m.

WANTED: '56 OR '57 312 CU. IN. engine block. Phone 592-7017 anytime.

1962 FORD FAIRLANE 500, V-8, automatic, driveable, $85. 478-6263.

'65 FAIRLANE SUPER STOCK, complete, $600. 382-3914.

BMW 700, COMPLETE.
592-2266.

'55 ZEPHYR PARTS, 1200 AUSTIN engine for sale. 388-4586.

WANTED: 36 OR 40 H.P. VW ENgine. 383-1465.

HEADERS, 4 BARREL WITH manifold, 283 or 327. 383-5285.

WANTED: ROIVER 75 FOR parts. Phone 478-2563.

TRAILER HOOK-UP FOR MAVerick or Mustang, $22.50. 382-5578.

160 PARTS, ACCESSORIES

OUR NEW LOCATION
2150 Blanshard Street
Your Car's "Heart" is the
BATTERY
For a Strong,
Sure Start Every
Time GET an "ACME"
LOWEST PRICES IN TOWN
Delivered and Installed
FRANCIS BATTERY and
TIRES LTD.
Retreading Specialists

FOR FAST SERVICE ON RINGS, BEARINGS, GASKETS, exchange brake shoes, drum turning, pin fitting, valve seat machining.
CORDS PISTON RINGS
At 834 Johnson St. 383-0011

'56 CHEV BODY AND PARTS for sale. 479-7306 after 4 p.m.

WANTED: '55-'58 FORD 2-DOOR. 478-1588.

WANTED: ONE VW VAN TRANSmission. 385-4186.

162 AUTO REPAIRS, SERVICE AND TOWING

THANSWILL AUTOMATIC TRANSmission specialists, 384-2851. Rebuilt auto transmissions from $69.95. Tune-ups from $11.95.

166 CARS AND TRUCKS WANTED

$ $ $ $ $ $ $ $ $ $ $ $ $

—INSTANT CASH—
For your good clean used car or truck!
or
—CONSIGN—
or
—TRADE DOWN—
MONEY OWING?
PAYMENTS TOO HIGH?
NO PROBLEM — SEE US TODAY!
CORNELL CHEV-OLDS
385-5777 — till 9 p.m.

$ $ $ $ $ $ $ $ $ $ $ $ $

WANTED
$ $ $ for cash $ $ $
TOP
DOLLARS FOR
"SPORTS CARS"
FOREIGN CARS—COMPACTS
"TRUCKS"
LOW MILEAGE
DOMESTIC CARS
FULL CASH OR CASH
FOR EQUITY.
DE PAPE MOTORS
384-8035
OR DRIVE TO 847 YATES ST.

CAN'T SELL YOUR CAR?
Drive into NATIONAL
CHRYSLER DODGE.
Victoria's best
—CONSIGNMENT CENTRE—
If we can't buy it—we'll
—SELL IT—
WE EVEN GUARANTEE
—No storage fees
—Guaranteed price to you
—Quick, friendly service
—Courteous car consultants
WE LOOK AFTER YOUR CAR
AS IF IT WERE OUR OWN!
CONTACT MR. L. WALLE
819 YATES ST. TODAY!
NATIONAL
CHRYSLER — DODGE
384-8174

— W A N T E D —
Late model import and domestic cars. Top prices for your clean used units. Trade up or down. Call Ted or Chris, Douglas Volkswagen Ltd., 388-5466.

Good, Clean
CARS AND TRUCKS
WANTED
Cash in 5 Minutes
— PLIMLEY —
1010 Yates St.

McCALLUM MOTORS will pay top dollar for any make or model car or light duty truck—call today. It pays to take a look at Yates and Cook
McCALLUM MOTORS LTD.,
386-6168

GETTING DISCOURAGED TRYing to sell your car? Let professionals do it. We buy too! Art's Car Sales, 310 Bay St., 383-8302.

SMALL CAR, VERY GOOD CONdition. Under $1000. No dealers. 477-8191.

WILL PAY CASH FOR 1970 OR newer Ford ¾-ton truck with 390, V-8 motor. 478-3784.

WANTED FOR CASH, 1965-69 CAR in good condition. 592-4209.

168 CAMPERS, TRAILERS AND MOTOR HOMES

DE PAPE
MOTORS

1969 G.M.C. ¾-TON
"LONGHORN"
396-V-8, automatic transmission, bucket seats, factory air conditioning, radio.

PLUS
8'6" Vanguard camper complete with boat rack and all equipment. Traded to us by original owner and beautifully kept.
SPECIAL $4495

TRADES ACCEPTED
DE PAPE MOTORS LTD.
847 YATES 384-8035

FENNELL'S
TRAILER SUPPLIES
Parts — Propane — Repairs
GALAXIE CAMPERS
SPORTSMAN CANOPIES
9:00 a.m. - 5:30 p.m.
Mon. - Sat.
Sunday 12 noon - 4:30 p.m.
Open 7 days a week
6459 Pat Bay Hwy. 652-2511

DOGWOOD TRAILER SALES
PARTS — PROPANE
RENTALS
RANDELL TRAILERS AND
CAMPERS. 478-6841
Highway 1 and Hillstream Rd.

UNBELIEVABLE SAVINGS
on campers and trailers
YOU CAN'T GET A BETTER
DEAL IN TOWN
MORRIS
TRAILERS AND CAMPERS
2936 Douglas at Burnside 385-2332

MOTOR HOMES, TRAILERS, MOBILE HOMES — PRICED TO CLEAR. Jackson's Goldstream Estates, 974 Goldstream 1-A Langford.

1973 WINNEBAGOS NOW ARRIVing. 14-floor plans to choose from.
VICTORIA MOTOR HOME
SALES LTD.
2936 Douglas 385-2332

— BOX TRAILERS —
Stock size 4x8
and 4x5½, also
built to your specs
Al's, 214 Dundas, 383-8233

1972 VANGUARD 8½' CAMPER. Jacks, 3-way fridge, 2 propane bottles, oven, large water tank, furnace. Sleeps 4. 2825 Knotty Pine Road. 478-6495.

8½' SECURITY OVERHEAD camper, ice box, stove, pressurized water system, jacks included. $1,100. 383-6774.

FOR RENT: FORD ECONOLINE van camper with pop-top. Fully equipped, sleeps 5. Low off-season rates. 598-1759.

"OLYMPIC" CANOPYS, NOW available in Victoria. Deluxe models from $360. 478-3615 or 478-7101.

1971 DODGE VAN CAMPER, V-8, automatic. Interior custom built. 592-6213.

8½ FT. VANGUARD OVERHEAD, $1050. 479-3957.

168 CAMPERS, TRAILERS AND MOTOR HOMES

WE'LL SAVE
YOU MONEY
All trailer prices listed below incl. the following items. Hitch, mirrors, brake controls, car wired, hitch installed, hitch ball, car connector, sewer hose, sales tax and license. Hitch up and drive away.

7 2 — 15' TRAVELAIRE—fridge, heater, toilet, brakes, ONLY $2797.62 NTP

7 2 — 17' TRAVELAIRE—fridge, heater, toilet, brakes, stove-oven — ONLY $3475.55 NTP

7 2 — 20' TRAVELAIRE—fridge, heater, shower, toilet, stove-oven, battery — ONLY $4306.89 NTP

72—26' NOMAD—double bed, tub-shower—7 cu. ft. fridge, ducted heat — year round living for ONLY $5598.68 NTP

72—22' NOMAD—fridge, heater, twin sinks, pressure water. A real buy for ONLY $4656.28 NTP

72—18' PROWLER—fridge, heater, shower, toilet, sleeps 6, power fan, ONLY $3802.51 NTP

"WINTERIZE
ANTIFREEZE"
The safe, sure, complete way to prepare your trailer for winter available now at
COASTLINE TRAILER
CENTRE
1915 QUADRA—across
from Curling Rink
388-6021
OPEN
MON.-SAT. 9 TO 6

FOLLOW THE SUN
And travel in the comfort of one of these magnificent SCAMPER motorhomes.
MODEL 2100. Sleeps family of 6, fully self-contained, GM 400 cu. in. motor. P/S, P/B, 3-speed automatic $12,895
MODEL 2400. Dodge 413 cu. in. motor. P/S, P/B, 3-speed automatic. Fully self-contained. Sleeps family of 6. Air conditioner $15,895
68 GM HANDI VAN. Extremely well equipped. Must be seen to be appreciated $4,395

YES
We have FIBREMOLD truck caps in various sizes for sale or rent.
FREE STORAGE
until spring on any new TERRY or SCAMPER or any of our great selection of top quality used trailers, campers or hard tops.
PURVIS FLACK
TRAILER SALES LTD.
1080 Goldstream Ave.
Phone 478-8377

SALES — SERVICE — ACCESSORIES — PROPANE SANI DISPOSAL STATION — OFF SEASON STORAGE.

'73 VANGUARD CAMPERS
AT '72 PRICES
'73 Vanguards now in stock, beautifully redecorated and all 6 sleepers. Take delivery before Jan. 30 and save.

OUR CLEARANCE OF CLEAN TRADE-IN CAMPERS CONTINUES WITH REAL SAVINGS!

CANOPY TOP SALE
Beat the rain and weather with a Vanguard canopy top. 5 models to choose from. Prices begin as low as $320.00 installed.
S. J. PEDEN LTD.
2855 Quesnel St. 386-3464

LAYTON
SEAGULL
WEEK-N-DER
GEMTOPS
DOMINION MOTORS
OUR NEW ADDRESS
1703 BLANSHARD
Across from the Hudson's Bay
Parking Lot.

"TRAILERS"
'64—13' ESTAVILLA, 3-burner stove, furnace and porta-potti. Was $1145 NOW $995

'67—13' SEAGULL, stove and oven, porta potti, sleeps four Was $1395 NOW $1295

'69—13' SHASTA, stove and oven, double tanks, sleeps four Was $1378 NOW $1295

1703 Blanshard 385-5012

CORDALANE CAMPERS
HAS
— A new motorhome (just completed)
— Import truck canopies and campers.
— Domestic truck canopies and Profiled aluminum campers
— Camper pars and accessories
CORDALANE CAMPERS
493-A E. Brunside 384-6022
Open this Sunday
11 a.m. — 5 p.m.

WINTERIZE
Dri-Z-Air dehumidifiers
110v damp chasers
C.S.A. approved heat tapes
Plas-T-Coote roof coating
flameless propane heaters
sharp kerosene heaters
Styrofoam insulation
water tank anti-freeze

Many, many more items in stock at reasonable prices.
S. J. PEDEN LTD.
2855 Quesnel St. 386-3464

"MOTORHOME"
Before U buy any fiberglas unit — see "Cabana" — 25 ft. total luxury and comfort.
"TENT TRAILERS"
Ex rentals — full 1 yr. warranty — save hundreds — 4 models — from $395.
IMPALA CAMPING VILLAGE
1070 Cambie Rd. Richmond
273-4454
"Soon in Sidney"

16' TRAVELAIRE TRAILER, SLEEPS FOUR OR FIVE, VERY GOOD CONDITION. PROPANE FRIDGE, STOVE AND FURNACE. 3-WAY LIGHTING. TOILET. CARPETING. ADD-A-ROOM. EXTRA STORAGE. $1,650. FIRM. 478-4230.

McCALLUM MOTORS LTD.
Buccaneer campers for Datsun, Toyota, and Mazda trucks. Priced from only $1,195. It pays to look at Yates and Cook. McCALLUM MOTORS LTD., 386-6168.

NOTICE TO ALL CAMPER OWNers: OAK BAY TEXACO stocks tire mounts and bumpers, auxiliary gas tanks, at 1990 Oak Bay Ave., 598-3411.

FULLY SELF-CONTAINED 22' Travelaire. Like new. $3,800. 479-4606.

OKANAGAN CAMPER, BUBBLE top model suitable for import pickups. Horwood Mazda, 385-1451.

TRAILER, HEAVY DUTY UTILITY, covered, 15" wheels, $175. offer. 656-2166.

TOTE-EM
TRAILER SALES
478-1041 Days 384-8791 nights

FIBREGLASS PICK-UP CANOpies to fit all makes. Poly-plast Products Ltd. 656-4389.

TENT CAMPER TRAILER, 4X8, spare parts, $225. Phone 382-6380.

169 MOBILE HOMES AND PARKS

LOW DOWN PAYMENT, DOUBLE size, mobile home, all set up on lot, wall-to-wall carpet, washer and dryer. 385-5911.

169 MOBILE HOMES AND PARKS

GOLDSTREAM MOBILE
HOMES LTD.
NOW OPEN
Our DOWNTOWN sales lot 2745 Douglas at Market St.

12 x 60 PARK MANOR, 3 bdrm., Crestwood cabinets, shag carpets, de luxe furniture and appliances. Reg. $12,450
SPECIAL $11,750

12 x 68 MONARCH, 3 bedrm., de luxe furnishings and appliances, Reg. $11,950
SPECIAL $10,950

AT OUR GOLDSTREAM PARK
12 x 66 MONTROSE, 3 bdrm, separate utility room, one only
SPECIAL $10,750

12 x 68 PARK MANOR, 3 bdrm., separate utility, separate dining room, shag carpets, Crestwood cabinets
Reg. $13,500
SPECIAL $12,750

We have PARK SPACE available for all our sales.
2885 Trans-Canada Hwy.
478-1751
2745 Douglas
386-6311

BOB'S TRAILERS
MARLETTE, PARKWOOD, PARAMOUNT
FOUR SEASONS HOMES
SINGLES for DOUBLES
SPACES for all our HOMES

72 25' EXECUTIVE motor home. See this for style nd quality. Reg. $24,950.
NOW $19,950
No trades at this price

DON'T FORGET your heat tape. All sizes here now. Roof seal, parts, hitches gun furnaces.

386-3623 478-4979

WAGON TRAIN
ESTATES LTD.
2524 Douglas St. 386-3291
2500 Florence Lake Rd. 478-1796
731 Goldstream Ave. 478-7333

The "CANADIAN PRINCESS" — A new concept in double wide mobil homes. CSA and National Bldg. Code approved for private land. 15 year financing. See our display model at our Douglas St. location. Many floor plans and sizes to choose from.

MOBILE HOMES
8x22 Layton travel trailer
10x46 Maple Leaf, on site.
1971 — 12x61 Nobel, furnished
ADULTS ONLY
One 12x44 or less space.
One 10x50 or less space.
Shillington's Mobile Home Sales
1261 Goldstream 478-1509
Office Ray's Trailer Park

$1,000 CASH
and take over payments
For this one-year-old Parkwood deluxe 12x60 mobile home. Full price $8,950 and worth much more; 2 bedrooms, separate kitchen, immaculate condition. Presently located in a quiet park at Sooke. Phone 478-4334.

TRIANGLE HOMES LTD.
MARINER, GENERAL
LEADER AND PREMIER
2435 TRANS CANADA HWY.
478-1774

QUALITY MOBILE HOMES: EMbassy, Ambassador, Diplomat, Chancellor, Haralex, Squire. Page: singles and doubles in all size ranges. Call "Pat" at our 731 Goldstream lot. Wagon Train, 478-7333.

SIXTY FOOT MOBILE HOME, IN beautiful condition with wall-to-wall carpeting, two bedrooms, large sundeck and tool house. Located in lovely quiet mobile home park. A real bargain for $12,500 cash. To view call 478-1903.

QUALITY 1971 2-BR FURNISHED 12x52, all set up in view park space with huge sundeck, fully skirted, double carport. Open to view now. Call Wagon Train, 386-3291, 478-7333.

2-BEDROOM, 12X60 MOBILE home. Unfurnished. Shag carpet, drapes, washer, dryer, dishwasher, freezer, range, frost-free fridge. Completely set up. Landscaped. Carport. Patio. Adults. 478-1379.

YES! — WE HAVE USED MObile homes, also and can arrange your financing and park space too! Phone Wagon Train, 478-7333, 386-3291.

12' WIDE MOBILE HOME IN adult park. No pets. All electric. 18' living room, partly furnished. Asking $8,200. Phone 478-7785.

3JX8 GENERAL, FURNISHED, clean, new drapes, skirting and steps, $2700. 384-8791.

LARGE TRAILER SPACE, 7021 Grant Road, Sooke, $30. Adults 478-6301.

50X10 FURNISHED. BEAUTIFUL condition. On bus route. In adult court. $6,500 cas. Phone 479-1979.

TWO-BEDROOM FURNISHED mobile home. $5,000 cash. 385-8057.

185 CONVALESCENT AND REST HOMES

HOME FOR ELDERLY WOMAN, own room, living room and bathroom, dining room. Good meals served and every comfort. $175 per month. 478-6293.

LOVING CARE FOR MOTHER or father. Call Mrs. Mack, 383-9315. Fairfield Rest Home.

NURSE HAS ROOMS AVAILABLE for elderly people in large family home. 382-1104.

190 ROOM AND BOARD

OAK BAY
GUEST HOUSE HOTEL
1052 NEWPORT
Famed for retired citizens, making it their happy home. Where good food and comfort is understood, in a beautiful location, amid a lovely garden On bus stop, near marina, golf course, and drug store-post office. Rare vacancy with bath available. 598-4330, 592-4250.

PRIVATE OR SEMI-PRIVATE, bright sunny room. Available for Senior Citizens. Reasonable rates, excellent meals, home care. Come and see us or phone 383-1352. Sheffield Manor, 3136 Quadra.

ROOM AND BOARD IN LARGE family home. Working person or mother with child, daycare included. 383-2335.

YOUNG MAN REQUIRES—ROOM and board for 6 months in family home. Vic. High area. Non-smoker. 384-0445 after 6.

CRAIGMYLE GUEST HOUSE, excellent food and accommodation, friendly atmosphere, 386-6903.

LANGFORD, PRIVATE HOME has accommodation for elderly or business lady. 478-7662.

VACANCY FOR A GENTLEMAN, ground floor. 385-2753. Simcoe Lodge.

FRIENDLY HOME OFFERS room, board, sharing. Good meals. 474. 384-1239.

GENTLEMEN, GOOD ROOM AND board. Homey atmosphere. 592-4150.

ELDERLY PEOPLE. CLOSE TO buses, shopping. Own thermostat. 385-1136, 388-9544.

ROOM AND BOARD, WORKING man, light laundry. 385-8920.

PRIVATE ROOM FOR QUIET lady. 383-4672.

191 ROOM AND BOARD WANTED

MAN WANTS BOARD AND room, semi-private preferred. 383-1650 after 5:30.

193 ROOMS TO RENT

SMALL, FURNISHED, OWN fridge, cooking facilities. $58. 1303 Gladstone. 382-6728.

ROOM, OAK BAY AREA, CLEAN linen, TV. Bus line. $50. Board Optional. 598-3282.

ROOM FOR GENTLEMAN, IN private home, board if desired. 383-9654.

193 ROOMS TO RENT

HARRIS GREEN APT.
Warm rooms, $18 a week and up. Parking, kitchen facilities, laundry. Right downtown at 921 Pandora. 386-9083.

WANT A NICE ROOM WITH bath and colour Cable TV? Reasonable rates. Cheltenham Court Motel, 994 Gorge Road West, 385-9559.

DOUBLE AND SINGLE ROOMS. Parking. Kitchen facilities. TV lounge. Linen supplied. 1353 Pandora. 383-9839.

ROOMS, SINGLE $4 UP. $20 weekly. Breakfast available. Roccabella Guest House 777 Blanshard 385-9038

LOW PRICED DOWNTOWN housekeeping room. Weekly or monthly. Oxford Hotel, 777 Fort, 384-5751.

CLEAN, FURNISHED ROOM, kitchen facilities, cablevision. Men. Jubilee area. 592-6615.

NEW ENGLAND HOTEL. QUIET, clean rooms. Downtown. Reasonable rates. 1312 Gov't St., 382-1825.

SLEEPING ROOM FOR RENT, kitchen privileges. 383-9371, evenings.

FERNWOOD AREA. PRIVATE entrance. Female preferred. 384-6318.

197 HOUSEKEEPING ROOMS TO RENT

RITZ HOTEL
710 Fort St. 383-1021
Convenient downtown location
Elevator Service—8 a.m.-Midnight
Cablevision—TV Lounge
Daily, Weekly, Monthly rates

QUIET, WORKING LADY. Clean, attractive room. $75. Own fridge and stove, including washer and dryer. Lovely home Fairfield area. 383-2485.

FURNISHED ROOM, ELECTRIC stove and fridge. Cook St., near park. Retired person. 388-6186 after 6.

CLOSE TO QUADRA AND HILLside, room and kitchenette, hot water, oil heat, $45 month. 910 Market St

CLEAN ROOM, ALL FOUND. $50. Kitchen facilities, linen supplied. 1010 Linden. Caretaker, 384-7504 after 5 p.m.

RETIRED LADY FOR DEcember 1, $65. Fairfield, shopping close. 385-5060.

2 HOUSEKEEPING ROOMS, $40 and $55. Fort near Linden. 383-6926.

NEAR FORT-COOK, FRIDGE, stove, sink, free cablevision, parking, 384-5920.

CLEAN, WARM FURNISHED room. All supplied. Fridge. Shop. Bus. 383-9794.

3 ROOM, BATH, HOT WATER, oil heat, $80 month. 1425 Bay Street, 386-1567 before 12.

SHELBOURNE, COZY ROOM, all found, suit gent, separate entrance. 477-1654.

HOUSEKEEPING ROOM FOR rent, non-smoker. Available immediately. 384-5850.

CLOSE TO K-MART AND UNIversity. Men only, $45. Phone 477-4490.

2360 QUADRA ST. 3 ROOM, FOR 1-2 people. Close in.

LARGE, BRIGHT HOUSEKEEPing rooms. Phone 382-7634.

1 AND 2 ROOMS, COLOR TV and cablevision, $65-$85. 386-9309.

199 HOUSEKEEPING ROOMS WANTED

HOUSEKEEPING OR SMALL furnished apartment, for working girl, around $85. Gorge area. 478-5409.

200 APARTMENTS TO RENT UNFURNISHED

Montreal Trust
1065 Fort St. 386-2111

LORD MICHIGAN
235 MICHIGAN ST
OPENING SOON
Now accepting Dec. and Jan. rentals in this new and conveniently located building with sauna, hydro pool, shag carpeting, etc., etc. Sorry no children or pets.
1 BR FROM $130
2 BR FROM $172
Resident Manager 385-2520

GLENWOOD APTS.
206 Oswego St.
Near sea, park and city centre in popular James Bay. Modern well-maintained building — no children or pets.
1 BEDROOM $130
Resident Manager 383-8508

HARRISON HOUSE
1417 Harrison St.
Ideal location close to all transportation and shopping on quiet street between Pandora and Yates.
1 BR FROM $140
Resident Manager 383-5733

ROYAL RICHMOND
1720 Richmond Rd.
Quite convenient to Jubilee Hospital, shopping and transportation. Everything but your telephone included in rental.
1 BR $140
Resident Manager 383-4527

LEELA HEIGHTS
1527 Fort Street
Located at popular Oak Bay Junction for good stransportation and shopping. Excellent rental value. A child under 2 welcome.
1 BR $125.00

NOTTINGHAM COURT
1635 Cook St.
Now under construction this conveniently located building is now accepting rentals for Dec. and Jan. 1. Sorry, no children or pets.
1 B.R. FROM $125
2 B.R. FROM $150

RENT NOW
YORK MANOR
121 RENDALL
DE LUXE SUITES
WALL-TO-WALL CARPETING
COLORED APPLIANCES
ELEVATOR
THERAPEUTIC POOL
FREE OFFSTREET PARKING
INCLUDES HEAT, WATER AND CABLEVISION
BACHELOR SUITES FROM $114
ONE BEDROOM FROM $132
RESIDENT MANAGER
384-1214
CANADA PERMANENT

RITHET PLACE
500 Rithet St. 385-2559
NEW MODERN SUITES
Only block from Dallas Rd. waterfront.
1-Bedroom $143 and $145
Wall-to-wall carpets, drapes, electric heat, cable TV and parking included.

EACH—$60
(not a sleeping room)
We have two rooms available — Suitable for a studio, study room or storage, etc. Includes w-w carpeting, toilet and wash basin, intercom, heat, hydro. Call BROWN BROS. ON BLANSHARD, 385-8771 Anytime!

ESQUIMALT, 2-BEDROOM apartment. Front. Cablevision, heat and drapes included. Adults only. Not pets. $140. December 1. 385-6398 or 479-2451.

GIRL 22-25 WANTED TO SHARE apartment with same. 388-7972.

200 APARTMENTS TO RENT UNFURNISHED

BROWN
BROS. ON
BLANSHARD
385-8771 ANYTIME

"BACHELOR SUITES"
$120—BOWKER MANOR, 2233 Bowker Ave., W-W carpet. Dec. 1st.
$105—GREENLEAVES, 2523 Wark St., W-W carpet. Dec. 1st.
$110—SQKYLINE GORGE, 2925 Qu'Appelle, W-W carpet. Dec. 1st.

"ONE-BEDROOM SUITES"
$150—BOWKER MANOR, 2233 Bowker Ave., W-W carpet. Dec. 1st.
$125—GREENLEAVES, 2523 Wark St., W-W carpet. Dec. 1st.
$130—NELSON LODGE, 1337 Saunders St., W-W carpet. Dec. 1st.
$145—PARKSIDE TOWERS, 890 Heywood Ave. H.W. floors. Dec. 1st.
$125—ROSEWOOD MANOR, 3558 Quadra St., H.W. floors. Dec. 1st.
$115—ROYAL COMMODORE, 715 Vancouver St. H.W. floors. Dec. 1st.
$135—SIERRA VILLA, 547 Niagara St. W-W carpet. Dec. 1st.
$100—933 ST. CHARLES ST. One child welcome. Dec. 1st.
$145—ROSEBANK MANOR, 3954 Cedar Hill Rd. W-W carpets. Vacant.
$125—LOUISE APTS., 1143 Pandora Ave. H.W. floors. Vacant.
$140—SKYLINE GORGE, 2925 Qu'Appelle St. W-W carpets. Vacant.
$155—CARRIAGE HOUSE, 1020 Burdett St. W-W carpets. Vacant. Sauna bath and hydro therapy pool.
$135—WELLINGTON MANOR, 1670 Fort St. H.W. floors. Dec. 1st.

"TWO-BEDROOM SUITES"
$195—CARRIAGE HOUSE, 1020 Burdett St. W-W carpet. Dec. 1st. Sauna bath and hydro therapy pool.
$165—GRENADIER MANOR, 1537 Belcher Ave. W-W carpet. Dec. 1st.
$145—AVON COURT, 490 Vancouver St. H.W. floors. Vacant.
$165—SIERRA VILLA, 547 Niagara St. W-W carpets. Nov. 15th.
$170—HARO APTS. 1400 Beach Dr. H.W. floors. Vacant.
Free transportation available 9 to 4 weekdays!

THE SEAGATE
707 ESQUIMALT ROAD
ON VICTORIA'S HARBOR WATERFRONT WITH VIEWS OF HARBOR, OCEAN, AND OLYMPIC MOUNTAINS
WITH VERY LARGE INDOOR HEATED SWIMMING POOL AND HYDROTHERAPY POOL
A FULL SCALE HEALTH SPA WITH PROFESSIONAL STAFF
ALL PARKING IS INDOORS AND OUT OF SIGHT
ALL SUITES HAVE LUXURIOUS LONG SHAG CARPETING THROUGHOUT
ADULTS ONLY
NO PETS
REASONABLE RENTAL RATES
ONE-BEDROOM SUITES $139 — $160
TWO-BEDROOM SUITES FROM $190
Resident Manager 383-1731
Diamond Developments Ltd.

DUNSMUIR
ROYALE
APTS.
801 Esquimalt Rd. Now renting —Offer suites with a very homey afmosphere. Come and see for yourself or phone caretaker, Mr. and Mrs. S. Pullen at 382-9666.

NOW RENTING
CALINA APTS
1750 CHAMBERS ST.
Features: W-W shag carpets, cablevision, walk-up, quiet location, walking distance to town. One bedrooms, $140. Call BROWN BROS. ON BLANSHARD, 385-8771 anytime to view.

THE
DUNSMUIR HOUSE
831 DUNSMUIR ROAD
(Off Esquimalt Road)
Harbor view — Quiet seclusion
Terraced Garden Setting
1 and 2-Bdrm. Suites
Available Immediately
Adults Only — No Pets
Resident Manager, 388-4943

COLONY PARK MANOR
1680 Poplar
UNIVERSITY DISTRICT
1 bedroom suite from $155
2 bedroom suite $195
SWIMMING POOL, SAUNA
HYDROTHERAPY
AND RECREATION ROOM
477-1711

UNIVERSITY GARDEN HOMES, 2 or 3-bedroom townhouses, 1½ bathrooms, family room opening onto spacious lawn, sundeck and inner court. Parking, heat and hot water. Drapes and cablevision, appliances included. No pets. $225 and $200 386-6235.

HEYWOOD HOUSE
999 Heywood Way, near Beacon Hill Park. On main floor, 1 bedroom $135. Elevator. Air conditioning, cable. Adults only. Controller entrance. Res. Manager, 382-0506.

SWIFTSURE APTS.
540 RITHET ST.
Available December 1st, Bachelor from $110. Resident Mgr., Mr. Sanders, 385-7375 anytime. No pets. Barrington Enterprises

2-BEDROOM SUITE, OVER 1100 sq. ft. — $190. Available December 1st. Elevator to all floors and to covered parking. Heat and cablevision, 386-6475, 9 a.m.-5 p.m. Mon.-Fri., or 384-1283 after.

SIDNEY
ENJOY the SUITE LIFE in these 1 and 2-bedroom suites in Sidney's newest apartment block. Close to all shopping. Inquiries, 479-5648, 656-1211.

BACHELOR SUITE, $105. Available December 1, quiet location. Kingswood Apartment, 2532 Vancouver, 592-2218.

MCCLURE, CLOSE TO HOSPITAL, town, 2-bedroom, big living room with fireplace, free laundry, $160. 384-2751, 382-1976.

200 APARTMENTS TO RENT UNFURNISHED

Craig House
885 Craig-
flower Road
Prestige
Apartment
SPACIOUS SUITES
MANY WITH BALCONIES
OLYMPIC VIEW
2-DOOR REFRIGERATORS
FREE OUTDOOR PARKING
2 ELEVATORS
CABLEVISION
OIL HEAT. CONTROL IN SUITE
EXTRA SOUNDPROOFING
WALL TO WALL CARPETS
BACHELOR FROM $125.00
ONE-BEDROOM FROM $135.00
TWO-BEDROOM FROM $175.00
RESIDENT
MANAGER
386-7147
Ker and Stephenson Limited
385-3411
Craig House Craig House

SIR JOHN FRANKLIN
3287 Quadra St.
NOW RENTING
FEATURES:
—controlled ent. and elev.
—Colored appliances
—very spacious suites
—Wall-to-wall carpeting
—Individual heat control
—private balconies
—cablevision
—free parking
—Sauna, workshop, rec. room.
—1 bedroom from $140
—2 bedroom from $165
Adults Only
Viewing daily, 12-2 and 6-8 p.m.
658-5132 385-1985

BURNSIDE GARDENS
3622 TILLICUM
2-BR suites. 3-BR Townhouses. One block to schools and shopping plaza. Heat, water, colored appliances, cablevision and laundry facilities "included". Children welcomed. (Sorry no pets).
384-0034 386-9849

NIAGARA COURT
Newly Opened
61-suite apartment block at 535 Niagara St. Close to downtown, ocean and park.
All conveniences including:
Hydro-therapy pool. Sauna bath.
1-bedroom from $142-$148
2-bedroom $182
For further information and appointment to view call: Mr. Shorey at 384-1004.
Barrington Enterprises Ltd.
For further information on the above call 384-4128 weekdays 9:00 - 5:00. Transportation available.

SHANGRI-LA ESTATES
LTD.
840 CRAIGFLOWER RD.
3 bedrooms, 2 baths, each unit includes, stove, fridge, washer and dryer, w-w shag carpeting. Excellent location for a family of 2 children and no pets. Rent $212 with electric heat guarantee. Resident Manager No. 7 or call BROWN BROS. ON BLANSHARD, 385-8771 Anytime!

TUDOR ESTATES LTD.
2030 Douglas
ST. MARGARETS
1830 Fern St.
385-0201, 388-9052
Act now. One-bedroom apts. available Dec. 1st, from $139 to $147. This de luxe building has heated indoor pool, suana and rec room. Adults only. No pets.

MACAULAY MANOR
1007 ESQUIMALT RD.
Beautiful new building with splendid views. 51 generous suites with quality appliances, carpets and draperies. Recreation and hobby rooms, sauna, covered parking. Several suites still available. No children or pets.
RESIDENT MANAGER, 384-0877

OLYMPIC VIEW
1160 ESQUIMALT RD.
New building, ideal location. All modern facilities and lovely large suites. 2 bedroom suites $185.
Resident Manager, 384-9121

AVAILABLE DECEMBER 1, 1 bedroom Gonzales seafront apartment, private entrance, cablevision, laundry facilities, ideal for single lady or retired couple. $140. 598-2124 after 6:30 p.m.

MICHIGAN COURT
(323 Michigan Street)
Modern, spacious, one-bedroom suites for $125. W-W drapes and all facilities. Apply resident caretaker or the Royal Trust Co.

DECEMBER 1ST. COZY 2 ROOMS and kitchenette, close to town, hospital, cablevision and all utilities. Older tenants please. $130. 385-6214. 385-7939.

MODERN STUDIO TYPE UNIT everything supplied. Close in, covered parking. Michelangelo. 1158 Yates, 386-2812, 386-0112.

Bayshore Court 912 Selkirk
1 and 2 bedroom from $135
386-7296, 592-7678, 385-0611
Abaco Property Management Ltd.

$115. ONE-BEDROOM SUITE IN modern block, controlled entrance, cablevision, adults only. 250 Oswego. 382-3837.

LARGE BACHELOR SUITE, ESquimalt Road, close to shopping, $85 monthly, prefer retired person. 479-7525.

WAVEL APARTMENTS
Waterfront, unobstructed view, 1 bedroom, quiet, adults only, $145. 383-8818 or 383-2463.

1-BEDROOM SUITE, OPPOSITE Beacon Hill Park. Mature tenants only. Dec. 1. $125. Possibility light caretaking duties. 382-2942.

ROYAL ARMS APTS.
1300 Yates St.
Children considered
2-bedroom suite, $160. 386-1628.

TIDELINE APARTMENTS
1470 DALLAS ROAD
RESIDENT MANAGER 382-5851

IMMACULATE 1 BEDROOM basement suite, clean adults only, $110. 592-7504.

2-BEDROOM SUITE, THIRD floor, $180. Oak Bay Ave. Adults 598-3862.

2-BEDROOM UPPER SUITE. Near Hillside-Quadra. Heat included. $130.

201 APARTMENTS TO RENT FURNISHED

THE ROYAL SCOT
425 Quebec

This new apartment bldg. offers: Fully furnished studio suites — Color T.V., shag carpets, linen, dishes, laundry facilities indoor pool, whirlpool, sauna, games room, underground parking.

Managers: Mr. and Mrs. G. Arnold. Phone: 385-3543

OCEAN PROP. MANAGEMENT

$150—Esquimalt close in (2 bdrm.), 4½ rms., apt. 4-pc. bath, laundry, elec. fridge and range, plus main furniture and drapes and rugs and cablevision hookup also free heat hot water and parking. No pets. Also

$135—3½ rms., 1-bdrm. apt. ground floor, furnished. Dickie Agencies Ltd. Office 382-4312 Res. Man. 382-4848

OAK BAY, NEAR BEACH AND park, 3-room suite, $135 including utilities. 592-0731.

ONE-BEDROOM FOR 3 OR 4 months, Available December 7. Elderly couple or widow. 382-7619.

SUITE FOR WORKING LADY. 382-1773.

202 APARTMENT FURNITURE TO RENT

Three Rooms from
$30 per month
STANDARD FURNITURE
382-5111
Immediate Delivery

RENT OR RENT TO OWN
385-2435

Individual rooms or room groups. TVs and stereos, 24 hr. phone service.
MAIS FURNITURE
1821 COOK

203 APARTMENTS WANTED

I NEED AN APARTMENT where my small clean dog will be welcome. I work days and she needs company. I will do babysitting or what have you for her care. Preferably Naden area. Suite 18, 384-0632 evenings.

COUPLE WITH 2 CHILDREN would like clean 2-bedroom suite. 384-6674 after 6.

YOUNG MAN WISHES BACHElor apartment, $60-$70. Between 5-6, 385-7158.

WANTED: BACHELOR SUITE BY elderly lady with trained cat. Walking distance to town. 382-8654.

206 DUPLEXES TO RENT

2-BEDROOM SIDE BY SIDE DUplex, with full basement and drive-in garage. Large front room, good sized kitchen with lots of cupboards, big backyard completely fenced in. Opposite Gorge Golf Course. Available Dec. 1. $165. 385-5487.

DELUXE SIDE-BY-SIDE DUplex, 3 bedrooms, 1½ bathrooms, wall-to-wall carpet, sundeck and carport. 556 Cedarcrest Dr., Colwood — $185 and 558 Heatherley Rd., Colwood — $180, available Dec. 1, '72. View by appointment only. 477-1232, 9 a.m.-4:30 p.m.

SOUTH OAK BAY
Completely renovated 2-bedroom side-by-side. Drive-in garage, close to stores, transportation, schools, beach. $185. No pets. 598-2794 between 6-9 p.m.

DUPLEXES FOR RENT
182 Howe St., 2-Bedrm. SxS, no stove or fridge. Dec. 1st. occupancy, $145.
Swinerton Stewart Clark Ltd.
Rental Agent 385-2481

ADJACENT TO BEACON HILL Park, up and down duplex. Up — 2 bedroom — heat, fridge, range $165.
Down — 2 bedroom — heat, and range $215. No small children.
The Royal Trust Co. 388-4311

SOUTH OAK BAY
SxS duplex, 1 or 2 bedrooms. Adults. Available Dec. 1st. Rent $190 per month. Call Mrs. McLeod, C. J. McLeod Realty Ltd., 598-4567, between 9 and 5.

BAY-QUADRA AREA, SIDE BY side duplex, 3 bedrooms, full basement, oil furnace, fridge and stove. Available November 21st. $145. 382-1966.

THREE BEDROOMS AND 1½ bathrooms. Residential area. Close to park, school, shopping. Children welcome. $175 p.m. December 1, 1972. 478-2641, 478-3791.

3 BEDROOM, LIVING ROOM, DINING ROOM, AND STUDIO. $225 PER MO. SPOTLESS. TOWN AND COUNTRY REALTY LTD., 382-7276.

MODERN SIDE DUPLEX, 2 BEDrooms, reliable couple. No children or pets. $145 monthly. Close in. December 1. 384-6065.

NEW DE LUXE 3-BEDROOM 1½ bath. Block to school, bus and stores. Stove, fridge, December 1st. $205. 382-2577.

THETIS HEIGHTS SUBDIVISION
Near new 3-bedrooms, wall-to-wall carpet, double plumbing, fridge, stove, etc. $175 month. 478-1165.

LARGE, 3-BEDROOM SIDE DUplex, all appliances, carpets, drapes, near schools and university. $250. Phone 477-2508.

NEW, SELECT 3 BEDROOM, 2 bath, views, unique, desirable Fairfield. $275. 592-0731.

TWO-BEDROOM DUPLEX available 1st Dec. $165. RITHET AGENCIES LTD. 382-4251.

ESQUIMALT 2 BEDROOM DUplex, 1 child, no dogs, references. $135 per month. 658-8845.

NEW DE LUXE 4-BEDROOM, fireplace, 3 carports, sundeck, close to schools, $215. 479-7634.

FAIRFIELD
Nice duplex for rent. Mature people. $135. 598-3972.

207 DUPLEXES WANTED TO RENT

CLIENT WANTS 2 OR 3-BEDroom, modern duplex with basement. Possession within 90 days. Can arrange sale if price is right. Ted Bowron 479-1479 — National Trust, 386-2961.

210 HOUSES TO RENT UNFURNISHED

$155—856 CLAREMONT AVE. 2 BR. Dec. 1st.

$175—1711 FELTHAM. 3 BR. Dec. 1st.

BROWN BROS.
ON BLANSHARD
385-8771 Anytime!

NEW DELUXE 4 BEDROOM house, brick wall in kitchen, living-room, panelling, fireplace, sundeck. $215. 479-7634.

2-BEDROOM HOUSE IN LANGford. Electric heat. $145. No children over 2 years old. 2771 Jacklin Rd. 478-3547.

LARGE, OLD, OIL COOK STOVE and heater, close to Mayfair. Suitable for students or club house. 477-5454, 477-5719.

NEAR PARLIAMENT BUILDings, 2-bedroom townhouse, $145. Children under 2 welcome. 382-4868.

1-BEDROOM HOUSE, SEPARATE garage and shed, electric heat, stove and fridge. Near Wooleo. $150. 385-8107.

SUFI COUPLE—SHARE OUR house, 888 Lampson, $100. December 1st. Can you tolerate artists? Victoria Press, Box 254.

BRAND NEW, 3-BEDROOM house, full basement, carport, wall-to-wall carpets, $250. No children or pets. 478-5640 or 382-3621.

J. A. WOODWARD and CO. LTD.
See our ad in homes for sale.
Own your own from $1690 down

2-BEDROOM, CARPORT, STOVE, fridge. Near Colwood Corners. Adults, no pets. 478-4562.

NEAT, TWO-BEDROOM — FIREplace, attached garage. Immediate possession. $165. 385-1781.

2121 SAYWARD ST. 2 BEDrooms, $135 per month. Call between 5-7 p.m. 383-4047.

GORGE AREA, 2 BEDROOM, NO basement. Inquire, 386-1214 or 386-9046.

2 HOUSES UNIVERSITY AREA, $175; Oak Bay, $250. C. N. Montague Co., 384-9318.

SOUTH OAK BAY, MODERN 2-bedroom plus den, adults, $185. 598-4437; 598-4060 evenings.

SMALL HOUSE. DECEMBER 1st. Oil heat. Phone 592-3476

3122 ALDER, 3 BEDROOMS. $160. 477-5646 after 4.

210 HOUSES TO RENT UNFURNISHED

$250
4235 SHELBOURNE ST.

Very nice 3-bedroom house. L.R. with F.P., extra room in basement. 1½ baths. Carport, sundeck, full basement. Oil heat. Call BROWN BROS. ON BLANSHARD, 385-8771 anytime!

SEAFRONT, TEN MILE POINT, retired couple or small family. Large modern bungalow. 3 bedrooms, 3 bathrooms. Magnificent sea views — easy to maintain — Available immediately, years lease. $300 per month. Call Rentals, 592-2407.
WHYTE AND GOWER
OAK BAY PROPERTIES LTD.

CORDOVA BAY BEACH

Cozy modern 2 bedroom, fireplace, wall to wall, drapes, stove, fridge, washer, dryer. $245. Minimum 1 year lease. Available Dec. 1. 598-5095.

OAK BAY—UPLANDS

Spacious bungalow, large LR, separate dining room, den, 3 bedrooms and recreation room. $350 per month. Call Murray Blannin, Bayshore Realty Ltd., 386-6424, 512 Fort St.

NEW MODERN 3-BEDROOM townhouses, fireplaces, wall-to-wall carpets and drapes, stove and fridge. Rec. room, swimming pool, sauna. Close to all schools. Inquire at 6-3987 Gordon Head Road or phone 477-1463.

HOUSES UNFURNISHED
4099 Gordon Head Road for a period of 6 mos. 2 Bedrm. Dec. 1st. occupancy: $190.
Swinerton Stewart Clark Ltd.
Rental Agent 385-2481

95 CADILLAC ST. NEW MODERN stucco 3 bedroom, wall to wall carpet. New drapes, full basement, big rumpus room. Close all schools. No pets. Available Dec. 1, $190. 384-3015 or 385-6379 anytime.

TO RENT
Ranch in Metchosin area. 21 acres, ½ pasture, large horse barn and small 2 bedroom cottage. $200 per month. References required. 477-6682 after 5 p.m.

TATTERSAL — SPACIOUS 4 BR home with full basement. Avail. Dec. 1. $185 per mo.
BOORMAN INVESTMENT CO. LTD.
1111 Government St. 386-9212

$118—512 STURDEE STREET — small 1-bedroom home with sundeck, electric range and fridge supplied. Available December 1.
Pemberton, Holmes Ltd.
384-8126

WORKING OR STUDENT COUple wanted to share large house. 388-7709.

OLDER 3-BEDROOM HOME, $160. Available December 1. 478-8134.

TOWN AND COUNTRY AREA.
4-bedroom Phone 479-4001.

4-BEDROOM HOME, OAK BAY, fireplace, $220. 592-0746.

TRAILER FOR RENT, 10X40, LOcation Sooke, $125. 652-1468.

211 HOUSES TO RENT FURNISHED

$200. BYWOOD PLACE, ROCKland area. Fully furnished modern home suitable for middle aged or elderly couple. 1 bedroom, washer, dryer, color TV, etc. All utilities included. Available Dec. 1 for 5-6 months.
Pemberton, Holmes Ltd.
384-8126

$150—NEW 2-BEDROOM MOBILE home located in a very quiet and private park. Washer, dryer, TV, range and fridge included. Sorry, no children or pets. Available December 1.
Pemberton, Holmes Ltd.
384-8126

EVER CONSIDER TWO HOLIdays per year? Rent my modern cabin on the beach of Juan de Fuca. Easy commuting to town. Fully furnished and equipped. Fish, crab, and surf at your doorstep. Use of boat and motor, $50 week. For more details, 383-0490.

LOVELY WATERFRONT HOME, Sidney-Swartz Bay area. Well furnished and equipped. New appliances. Large living room with fireplace. Family and breakfast room. 2 bedrooms, wall-to-wall carpet. Discriminating tenants only. Prefer no pets. $250. 565-4270.

FOR 2 MONTHS FROM DEcember 18, discriminating person only. Beautiful home, outskirsts Victoria. Much reduced rent. In return care of pets. Preferrably, no children. $200 per month. 658-8056.

PARK-LAND SETTING
Completely furnished cozy bungalow with fireplace and garage. Suitable for 2 quiet mature adults. All utilities included. Sorry no pets. Available till June, $120. 478-3011.

COMPLETELY FURNISHED 2-bedrm. home in Cordova Bay, to a responsible couple, with references, for 4 months. No children. Victoria Realty Ltd., 386-3585.

2 BEDROOM COTTAGE. $100 per month year round. Including utilities. Mountain View Resort. Shawnigan Lake. Phone 743-2044.

212 HOUSES WANTED TO RENT

MANITOBA COUPLE, NO CHILdren, desire to rent private winterized cottage December 1 to February 25, complete with facilities, utensils, fireplace preferred, accessable to good fishing. Victoria area or any scenic location. Victoria Press, Box 242.

IF YOU CANNOT SELL YOUR home, we have reliable tenants waiting to rent. Phone Mr. Keen, Boorman Investment Co. Ltd. 386-9212.

4 OR 3-BEDROOM HOME WITHin reasonable distance of Shoreline Junior Secondary School. By January 15. 385-8935 after 5 p.m.

MATURE COUPLE, NO CHILdren, modern unfurnished, 2 or 3 bedroom. Gordon Head. Lease 1 year. References. 477-3668.

RESPONSIBLE COUPLE WITH small dog urgently require 1-2 bedroom house or side-by-side duplex. $150 maximum. 385-4193.

QUIET YOUNG COUPLE REquire 1 bedroom house, cottage or apartment. With rent in vicinity of $100. 477-5211.

DRAFTSMAN AND FAMILY REquire 2-bedroom in country. Safe for children. Willing to repair. 656-4048.

QUIET YOUNG MAN REQUIRES minimal cottage for study, in country, private. 598-4901.

SINGLE WOMAN REQUIRES house, preferably out of city. Reasonable rent. 478-6530.

SMALL HOUSE OR CABIN. PRIvate. Cheap. Anything. 652-3424.

215 HALLS, WAREHOUSES, STORES AND OFFICES TO RENT

PRIME GROUND FLOOR SPACE
OAK BAY AVENUE
Ideal for Medical, Dental office, boutiques, specialty shops, etc. 650 sq. ft. Rent $225.00. Will design and create interior to suit. Separate front and rear entrance. Ample parking. Contact
388-5491
PARK PACIFIC APTS. LTD.

NEW CONCRETE BLOCK WAREhouse, ready to occupy by mid-November, large overhead door, 18' ceiling, cement floor, good parking, easy access, oil furnace. Approximate 3800 sq. ft. Space for offices. Location William Street. 479-7251.

BASTION SQUARE
BURNES HOUSE OFFICES
Available 1st January, 1973 and 1st May, 1973. Square feet to suit applicant. Parking, elevator, janitor service. Quiet, modern. Arrange now. 388-5568.

2 OFFICES IN GOOD CONDITION. Will rent individually or together. Heat and light included. Good parking. Facilities. Accounting and/or administrative services available if desired. Phone 386-7074.

MOBILE WAREHOUSES —COMpletely mobile, easy to move anywhere, size from 500-2,000 square feet floor space. Full details call Wagon Train, 386-3291, 478-7333.

900 SQ. FT. OFFICE WITH OR without 900 sq. ft. warehouse, off Douglas, ample parking, easy access. 479-6924.

RETAIL STORES FOR LEASE. 288 to 435 sq. ft., rental from $150 per month. 700 block Yates. Phone 383-4168.

DOWNTOWN OFFICES
Offices in convenient locations at competitive rentals now available. The Royal Trust co. 388-4311.

800 SQ. FT. STORE. VIC WEST, $125. 385-9534.

215 HALLS, WAREHOUSES, STORES AND OFFICES TO RENT

FOR YOUR
OFFICE SPACE NEEDS
CALL
KER AND STEPHENSON LTD.

No. 120 1,745 sq. ft. heat, light A-C
No. 140 400 sq. ft. heat, light A-C
No. 154 400 sq. ft. heat, light A-C
No. 419 385 sq. ft. heat, light, janitorial services.
No. 223 375 sq. ft. heat, light, janitorial services
No. 314 1,075 sq. ft. heat, light, janitorial services
No. 304 380 sq. ft. heat, light, janitorial services.
No. 2 380 sq. ft. 2 bright offices, good location, $60
No. 25 595 sq. ft. heat, A-C, janitor service with 2 offices, possibly 3 plus reception area.

RETAIL STORE

JAD 425 sq. ft. fine location large window, display area. Heat A-C.

KER AND STEPHENSON LTD.
680 BROUGHTON STREET
385-3411

VICTORIA'S MOST STIMULATING SHOPPING MALL IN THE HEART OF DOWNTOWN

NOOTKA COURT

ENTER FROM 633 COURTNEY STREET OR FROM 634 HUMBOLDT STREET, ACROSS STREET FROM EMPRESS HOTEL.

NOW LEASING

16,000 SQ. FT. PRIME RETAIL MALL
38,000 SQ. FT. PRIME OFFICE SPACE
WILL SUBDIVIDE TO SUIT
INQUIRIES: PLEASE CALL

388-9181
DIVERSIFIED HOLDINGS LTD.

EXECUTIVE OFFICES

Prime location, Blanshard-Hudson Bay Parkade, modern prestige offices, architecturally designed, broadloom, drapes, janitor services, heat and light included in rental. Two suites left. Further particulars from Property Manager, Wall and Redekop building, 1820 Blanshard. Telephone 386-8321.

HEATED STORAGE SPACE
—concrete construction
—several separate locked areas from 50 sq. ft. totalling 3000 sq. ft.
—office space also available.
Phone 388-6100
Diamond Developments

CEMENT BLOCK BUILDING
Just Completed
APPROX 3,500 SQ. FT.

Zoned for manufacturing, storage, etc. With or without office. Available November 1. Located off Bay Street. 18 ft. clear span. Drive-in door: 14 feet high, 12 feet wide. Blacktop parking in front. Oil heat. Will consider leasing all or portion thereof. 479-4412 after 6.

MODERN PANELLED OFFICE, 380 sq. ft. with separate reception area. Includes heat, water, electricity. $125 per month.
ALSO
Smaller office, 200 sq. ft. also includes all utilities. $65 per month. Both offices available immediately. For viewing, please call 388-7331.

IN NEW WAREHOUSE, TWO 600 sq. ft. areas, ground floor, drive-in door. Also on second floor of same warehouse 260 sq. ft. finished office space and 6,000 sq. ft. of office space adjoining needs subdivision. Several separate entrances to top floor offices. For further information phone 382-2721.

CONSTRUCTION TO START soon. Cement mini warehouses, 400 sq. ft. of heated private warehouse space, each with separate overhead door. Located near Town and Country Shopping Centre. Rent $99 per month. Reserve your warehouse by writing to Mini Warehouse c/o 1052 Craigdarroch Road, Victoria, B.C.

DESIRABLE RETAIL OR OFfice space in Oak Bay near High School. $2.50 sq. ft. Will remodel to suit tenants. 2500 sq. ft. 477-4525.

FURNISHED OFFICE AVAILable $60 month. Commencing December 1st. Phone enquiries to 385-1022.

OFFICE SPACE WITH OR WITHout warehouse. Heated. Private parking. 474 Cecelia Road, near Mayfair. 388-6688.

WAREHOUSE SPACE WITH OR without office. Heated, private parking. 474 Cecelia Road, near Mayfair. 388-6688.

$70, FULLY EQUIPPED BARBER shop in good Fairfield location. C. N. Montague Co. 384-9318.

SECOND FLOOR OFFICE. GOOD downtown location. $32 including utilities. 598-1864.

STORE OR OFFICE FOR RENT, 500 sq. ft. 1014 Cook St. $125 monthly.

WAREHOUSE OR SHOP IN prime location. Will build to suit lease tenant. 384-1350.

SEVERAL OFFICES - WAREhouses to rent. 386-8435.

230 PERSONAL LOANS AND INSURANCE

HOME OWNERS
Need Cash Now
Any am't, any reason

Am't	Ex. Paym'ts, fr.
$1600	$18
$2500	$30
$3500	$40
$4500	$52
$5500	$64
$6500	$76
$7500	$85

15 Yr. Amort. 5 yr. term
DAYS 386-9721, 386-9715
EVES. 383-3750, 385-4165
Avis Acceptance

90%—90%—90%

1st mortgages in amounts up to 90% of the appraised value of your home. Pay off your existing high interest 2nd and 3rd mortgages and consolidate your debts. 1st, 2nd mortgages and agreements bought and sold. Please phone office 386-7565, evenings 598-5609 or 385-4165.
ABELL MORTGAGES

233 MORTGAGE LOANS AND INSURANCE

MORTGAGE FUNDS
AVAILABLE FOR ALL B.C.,
FROM 9½% (VICTORIA)
UP-ISLAND, LOWER MAINLAND, INTERIOR AND NORTHERN B.C.
HOMES, WATERFRONT PROPERTY
LAND OR DEVELOPMENT PROPERTY

Drop us a line or phone collect. Perhaps we can serve you. Let us have full details of your property so we may give you a quote as to rates, terms, costs, etc., with no obligation on your part.

Cash valuations given on any existing mortgages or agreements without obligation.

COURTESY TO FELLOW BROKERS

Write or phone
Mr. Len Thomas at
DOUGLAS HAWKES LTD.
990 Blanshard St.,
Victoria, B.C.
PHONE 384-7128 (Collect)
(After hours 479-6382 collect)

NO BONUS
HOME EQUITY LOANS

Here is your opportunity to borrow the inexpensive way. You may borrow up to 90% of your property value whether your home is paid for or not. No amounts too small or too large. Interviews in the privacy of your own home.
EXAMPLES:

Amount	Payments From
$2,000	$23.00
$3,000	$33.00
$4,000	$47.00
$5,000	$59.00

15 year ammort. 5 year term

FOR FAST COURTEOUS SERVICE CALL ME TODAY. MONEY IMMEDIATELY AVAILABLE.
W. A. (Bill) HODGSON
385-4528 or 385-2458

24 Hour Service
Byron Price and Associates Ltd.

CASH FOR MORTGAGES AND AGREEMENTS
If you are receiving payments but would like to sell your equity for immediate cash 'phone 385-9765.
ERIC CHARMAN
Charman Pacific Realty Ltd.
608 Broughton St.
(Across from Eaton's Parkade)

INSTITUTIONAL AND PRIVATE FUNDS AVAILABLE
1st and 2nd MORTGAGES also
EXISTING MORTGAGES BOUGHT AND SOLD
K. M. JACOBSEN
386-1361 658-8679
Canada Permanent Trust
Real Estate Division

NEED MONEY?
WE HAVE MONEY AVAILABLE FOR 1st AND 2nd MORTGAGES FROM $1,000 UP. USE THE EQUITY IN YOUR HOME TO COMPLETE YOUR PLANS. CALL:
DON MacGILLIVRAY
A. E. LePAGE
BOULTBEE SWEET LTD.
Hillside Shopping Centre
386-1341

FIRST AND SECOND MORTGAGE FUNDS AVAILABLE AT COMPETITIVE RATES. UNLIMITED FUNDS, CONVENTIONAL AND PRIVATE. QUICK DECISIONS. CALL MR. McKENZIE, 386-7521 (anytime). BOORMAN INVESTMENT CO. LTD., 1111 GOVERNMENT ST.

INSTITUTIONAL AND PRIVATE FUNDS
FIRST AND SECOND MORTGAGES
CITY BROKERAGE, 386-3547

MORTGAGES AND INTERIM FINANCE
S.T. Firsts — 8.5%
S.T. Seconds — 10.5%
Highly competitive rates on all type financing. Third mortgage funds available. R. M. GEDDES, Quadra Realty Ltd., 385-1431.

NEED A SECOND MORTGAGE on a commercial property or on an apartment for $50,000 or more? We have a special plan at reasonable rates for this type of situation. Contact us soon for full particulars. D. H. MacGillivray, A. E. LePage Boultbee Sweet Ltd., 386-1341.

MONEY TO LOAN ON mortgages. Quick decisions. Also agreements and mortgages purchased for cash. See us for top price.
A. BERNARD and CO. LTD.
655 Fort Street 384-9338

MONEY AVAILABLE
Low rates for First or Second Mortgages, Interim Financing, Building Loans, Refinancing.
P. R. Brown and Sons Ltd.
762 Fort St. 385-3435

MORTGAGE MONEY
First mortgages available up to any amount at current interest rates. Quick decisions.
BROWN BROS. AGENCIES LTD.
1125 Blanshard 385-8771

$200,000 TO INVEST
Investors headquarters. Conventional and private funds available for 1st -2nd -3rd mortgages. Also interim building loans.
BILL WESTCOTT 385-7761
D. F. HANLEY AGENCIES LTD.

CASH FOR YOUR MORTGAGE or agreement for sale. Quick decisions and highest prices paid. M. Braithwaite, Financial Survey Ltd., 384-9305. Res., 592-0638.

MONEY TO LOAN
LOW INTEREST
Call B. J. LeDuc at M. P. Tellier Securities Ltd., 912 Douglas Street. 386-1214 or res. 386-3975

234 MORTGAGES FOR SALE

"TODAY'S BARGAINS"

1. $65,000 2nd mortgage on new Apartment Block 14% int. only, 5 yr. term.

2. $63,000 1st mortgage on Fairfield Apartment Block, excellent return $600 per month, 5 yr. term.
Call Don Harvey, Shirley Philps Homefinders, 386-1491

235 FARM IMPLEMENTS

$24,000 FIRST MORTGAGE AT 10%, 5 YEAR TERM. FOR DETAILS, CALL MR. McKENZIE, 386-7521. BOORMAN INVESTMENT CO. LTD., 1111 GOVERNMENT STREET.

240 BUSINESS OPPORTUNITIES

VALUABLE CORNER PROPERTY IN DEVELOPING COMMERCIAL AREA
—Can be rented as a two-suiter, this strategic corner is slated to become an important business precinct, and could be considered good holding property. Situated between two main traffic arterials for easy access. Excellent opportunity for servicing trades to locate. Branch offices, wholesale outlets and small warehouse — Office. Act now! Try your offer. Appointments at your convenience. Please contact Frances Brown at 477-1841, Block Brothers.

SPORTING GOODS
ESTABLISHED 40 YRS.

A well established business that shows a great deal of promise for the right party. Full price $23,900 or offer. Past 3 months profit show $1,700. ML 2294. FOR DETAILS CALL NOW:
JACK DAVIS 382-2157 (24 Hrs.)
Western Homes Ltd.

I NEED 3 PARTNERS TO AC-quire a 40 acre parcel of land short distance from one of the fastest growing cities in North America, 1000' from junction of two main highways. I have $1,000 and $38 per month, need 3 others who can say the same. Call collect, Keith Rogerson, 879-0231 or after 5 p.m., 594-9138 or write to Ste. 200-545 W. 10th., Vancouver.

SHAKE SHOPPE FRANCHISES for sale. For information write or call Trevco Enterprises, B.C., 11453 - 94th Avenue, Delta, B.C., 581-1010.

FIBREGLASS BOAT BUILDING business for sale. $3,500. Instructions included. 652-2316.

240 BUSINESS OPPORTUNITIES

URGENT SALE!!
400' FROM POST OFFICE
ALL TRADES WELCOME
LICENSED RESTAURANT
60 SEATS

Beautifully appointed. Owner must sell due to illness. This restaurant has terrific potential and needs only to be opened on a regular basis. One main street, with heavy foot traffic, tremendous tourist flow, and close to parkade. Super mezzanine suitable for groups. Absolutely immaculate and fully equipped. Try any reasonable offer including trade of house, lot or mortgage. MUST BE SOLD. Asking $31,000.
FRANK WILLS 386-1341

FAST FOOD TAKE OUT
PRIME LOCATION!!!
7% FINANCING, 2 LOTS
TRADES ACCEPTED!!
Two big lots with 791 ft. of frontage on major highway and side road!! In 7 mile circle. Owner spent many, many thousands of dollars improving the cafe and grounds, illness forces sale. The possibilities boggle the mind. One lot is used for recreational usage, and require one attendant only. The take can be phenominal. Cafe building has been expanded to include sit-down area. Wonderful hamburgers, chip and shake business; public beach and park over road. Business can be bought separately, or with cafe property only. All trades welcome. Hurry on this. F. WILLS, 386-1341.
A. E. LePAGE BOULTBEE SWEET LTD.
Hillside Shopping Centre

JACK MEARS
OAK BAY REALTY LTD.
2194 Oak Bay Ave.
201 - 727 Johnson

"The Professional People"

IF YOU ARE INTERESTED IN COMMERCIAL PROPERTY

I have a number of hotels of varying sizes and locations.

I have a number of motels of varying sizes and locations.

I have restaurants, apartment blocks, conversions, rest homes and other businesses.

Please call for an appointment: IRA FREEDMAN at 386-2291 or 592-0511.

SHOE REPAIR

Long established shoe repair shop in a busy location and with a fine reputation. Asking only $3,500. Call: URSULA E. S. LaLONDE at 386-2291.

MONEYMAKER ! !
RETIRED COUPLE
PROPOSITION

This Easy to Operate Fish and Chips Business in a fine OAK BAY location will earn you $6,000 annually or more in just 4 hrs. daily, (closed Sundays). Almost NEW equipment. Cost $16,000 just 18 mos. ago, will sell for LESS than cost and NOTHING for goodwill (There's PLENTY!). TERMS ARRANGED. Good profit statement available.

JOHN BISHOP
479-1667 RES.: 656-2308
J. H. Whittome and Co. Ltd.

ESTATE
Quick Sale Required

APPROX. 17,000 SQ. FT. OF COMMERCIAL PROPERTY INCLUDING GARAGE, GAS PUMPS (NOW OPERATING) PLUS 1,000 SQ. FT. OF RETAIL SPACE. FOR SALE NOW FOR ONLY $5,000 DOWN AND VENDOR WILL CARRY BALANCE OF $45,000. EXCELLENT PROPERTY TO OPERATE, DEVELOP OR HOLD. ON VERY BUSY CORNER IN ESQUIMALT. GET INTO BUSINESS NOW.
JIM BROWNLEE 385-2481
SWINERTON, STEWART CLARK, LTD.

WISH TO SELL YOUR BUSINESS?

We are considered very successful business brokers in small or large ventures and will give you our opinion of the value you may expect to receive, without any obligation. We will treat your inquiry in the strictest of confidence. A phone call will assure you of a personal interview.
Phone J. T. Mills 385-3411
Ker and Stephenson,
680 Broughton St.

$10,000.00

Coin operated drycleaning and laundromat located in a large shopping centre. An owner-manager should net at least $7 000 on the above "firm price" full price. If you reside in Esquimalt and are looking for additional income, call now. Sale before year end necessitated by illness. MLS

Brent D. Ewing
388-6424 Res: 658-5661
BAYSHORE REALTY LIMITED
512 FORT ST.

ESTABLISHED CAFE

$18,000. Net annual income on this downtown cafe located in one of Victoria's busiest areas. In operation for over 20 years with continued success. Basic coffee, sandwich, light lunch type of operation with all fixtures and equipment in good condition. Owner now retiring. Feel free to call for inspection and Profit and Loss Statement. Offers considered on asking price of $31,500. ML No. 2058.
385-7721 CLIFF SALMOND 477-3626
GARDNER REALTY LTD.

COFFEE SHOP

$2,400 — Cash: Main street downtown, business and equipment, open five days a week (8 a.m. to 4:30 p.m.). Steady customers. See this, call F. Marconi now.
MARCONI REALTY 386-3941

HINDSIGHT BELONGS TO ALL!
Foresight to the Prudent!
Opportunity? Look
—Store plus 2 BR suite above
—Choice district
—5 streets converge
—High density population
—CI zoning
—Tinker, Tailor or?
—Health reasons necessitate selling
Reduced to $34,000. Olive Webber, 478-5561 or 478-7733, Block Bros. Ltd.

FOR AN AGGRESSIVE OWNER
UNLIMITED POTENTIAL
IN YOUR OWN BUSINESS
Fully operational independent business with extensive inventory. Business and Equipment is less than two years old. Excellent value at $38,000. Phone for complete details.
388-4271 RICK KINNIS 477-9394
J. H. Whittome and Co. Ltd.

NEW B.C. COMPANY IS OFFERing an opportunity only to the small investor. Investments range from $1,000 to $15,000. No others need apply. This is a lifetime opportunity for the small person to join his brothers in one of the strongest financial packages ever assembled in B.C. Victoria Press, Box2 02.

DOWNTOWN VICTORIA

Modern coffee shop and concession in large office building. Excellent for man and wife team. A very good return and only 5 days per week. Lots of avenues to grow.
STANE JOHNSON, 383-1484 — 388-6231 anytime. Island Pacific Realty.

$31,700.00

Make an offer on this asking price for a licenced boarding kennel, 2 bdrm. home and 5 kennel bldgs. Separate garage. ML No: 2478. Vendor anxious.
AL PETERS 478-5992
W. J. LINDSAY LTD. 479-7111

LEAVING B.C.
Grocery store, 2400 sq. ft., land, building, fixtures. No living quarters. 20 per cent off all stock. Owner—810 Catherine Street.

$5,000 FOUR OPERATOR beauty Salon. Suitable for husband and wife team. Terms to right party. Victoria Press, Box 198.

240 BUSINESS OPPORTUNITIES

RESTAURANT
Family Business—pleasant surroundings — "all new" in shopping plaza. Call 388-4271 L. Ziegler 592-1768.
J. H. Whittome and Co. Ltd.

FISH AND CHIP RESTAURANT, husband and wife operation, highly populated area, good opportunities. $3,500 down on full price of $7,500. 386-0321 6-7 p.m.

KENTUCKY STYLE CHICKEN franchises for sale. For information write or call Trevco Enterprises, B.C., 11453-94th Avenue, Delta, B.C., 581-1010.

A-1 LOCATION
Good lease, specialty business. Will consider reasonable offer. 383-9338 days, 592-4357 evenings.

FOOD MARKET, 2 SUITES, IN Port Alberni, sale or trade for any revenue property, in Victoria area 386-1065.

241 BUSINESS OPPORTUNITIES WANTED

TORONTO BUSINESSMAN IN middle 30s desires to purchase electronics business, hi-fi, TV, etc. Particularly interested in business where owner wishes to retire. Business must be a going concern and able to stand strict investigation. All replies treated confidential. Cash deal. Victoria Press, Box 253.

244 REVENUE PROPERTY

SxS DUPLEX
FAIRFIELD

Excellent residential location. 2 bedrooms each side, hot water heating, one side vacant. Newly redecorated and sparkling floors, for quick possession. Offered at $31,900. Phone FRANK BUTLER, BROWN BROS. AGENCIES LTD., 385-8771 Anytime!

4 PLEX
Near Victoria General Hosp. Excellent easy care investment, showing good return. All suites are on one floor, have separate outside entrances, own basements and garages. Full price $53,000. For additional information please call T. E. Anderson, 386-3585. Victoria Realty Ltd.

SIDE BY SIDE DUPLEX. FURnished. Immediate possession. Aproximately 9 yrs. old. Cotwood. A good buy at $22,000. Ruby Holden, 478-7445 or 478-6669. Goldstream Properties.

244 REVENUE PROPERTY

26 LARGE STES.
GORGE-OUS VIEW!
QUIET LOCATION

NO OTHER LIKE IT!! This beautifully designed and attractive block, will be ready for occupancy in about 30 days and already plenty of rentals arranged. Some suites have TWO bedrooms, DEN, LARGE living and dining areas, TWO balconies. Some smaller, but ALL LARGE ROOMS and MOST with BIG balconies. PROFIT STATEMENT shows NET CASH FLOW of OVER 17%. $110,000 will handle. FULL PRICE ONLY $380,000.

JOHN BISHOP
479-1667 RES.: 656-2308

BEST DUPLEX
SIDE-BY-SIDE
ON ¾ ACRE

NEVER A VACANCY in this attractive duplex with one TWO-Bedroom and one THREE-BEDROOM — within walking distance to BEAUTIFUL ELK LAKE — SECLUDED PATIOS, large carport PLUS storage rooms. Some rooms OAK floors some with NEW wall-to-wall carpeting. Utility rooms wired for washer and dryers.

JOHN BISHOP
479-1667 RES.: 656-2308
J. H. Whittome and Co. Ltd.

WATER VIEW

DE LUXE 83-SUITE APARTMENT NOW OFFERED FOR SALE:
54—2-Bedroom Suites
3—3-Bedroom Suites
28—1-Bedroom Suites
BILLIARD ROOM, TWO SAUNA BATHS
—LARGE LAUNDRY ROOM WITH COIN OPERATED WASHERS AND DRYERS
—TWO FLOORS OF INSIDE PARKING
—BALCONIES AND LARGE SUNDECKS
—100% PARKING
—EXCELLENT FINANCING
$140,000 DOWN PAYMENT
A. E. COLES
384-8001 or Res. 592-3311
ROYAL TRUST CO.

$79,000. 8-Ste. Apt.
2.6 Acres

Zoned for garden and low rise apts. Space for more development. Located in fast developing area. Present bldg. has owner's 3-bedrm. ste., six 1-bedrm. suites and one bachelor suite.
388-4271 SHIRLEY WILDE 478-2459
388-4271 RUTH LUKAITIS 477-5306
J. H. Whittome and Co. Ltd.

FAIRFIELD REVENUE

Invest now in this up and down duplex, situated in one of Victoria's loveliest areas. Presently being renovated, and has new wiring and plumbing. Two bedrooms up and 3 down, could be converted back to original use. Vendor is anxious, don't wait. Reasonably priced at $25,400. See it now! Call Karen Amyotte at 386-8321 or 384-0893, MLS. Wall and Redekop Realty Ltd.

10-SUITE APARTMENT
Good revenue from this 9-year-old block in an ideal location. All two bedrooms and no vacancies. Favorable terms, and will consider some trades as well. A most attractive investment at $135,000. For further information call for appointments.
ALMER, OLSON, 384-8001, Royal Trust Co.

20 SUITE APT.
Situated in a good location — all suites are 2 bedrm. with utility rooms. Stoves and fridge included — free washing facilities. For more information call: MARJ NAPPER 386-1341 or 592-9554. Sorry no drive-bys.
A. E. LEPAGE BOULTBEE SWEET LTD.
Hillside Shopping Centre.

GOOD AREA — 4 PLEX
Two 1-BR suites up, two 1-BR suites down. ½ block to Beacon Hill Park, 10 min. walk to downtown. Never a vacancy. Building in good condition. Good financing. Asking $39,900.
E. W. PROKOSCH
Res. 477-2194 Bus. 386-2111
MONTREAL TRUST

DANDY DUPLEX
$42-844 SEVENOAKS RD.

Rented at $115 monthly each side. Spacious lot. Redecorated throughout in good condition. Excellent investment for only $24,900.
384-8126 MR. GREENE 385-0795
PEMBERTON, HOLMES LTD.

NO REPAIRS NEEDED
3 self-contained suites can be yours for a low down payment. 3 fridges, 3 stoves, private entrances. Tenants pay all utilities. No vacancies for 4 years

250 HOUSES FOR SALE

"HOMEFINDERS"
DOUGLAS AND TRANS-CANADA
386-2911 Anytime
Open Saturdays 10 to 3

OPEN HOUSE
SAT. 1-4:30
2128 PANAVIEW
Must SELL Beautiful Saanich—high location—terrific views of land and sea. 3 bedrm. full basement home in fine condition. Excellent financing. OFFERS on asking price of $30,900 MLS
386-2911 MARY McGUIRE 479-7668

OPEN HOUSE
SAT. 2-4
THE HOME TO SEE!
3464 BAXTER
Lovely decorated home, spanish style decor, 3 bedrooms, living room with fireplace. Full high bsmt., drive-in garage. Plenty of room in the garden, 60x132. This home I'm proud to show to you! Asking $27,900, to preview call
DONNA or PETER 386-2911

OPEN HOUSE
Fri. 2-4
1410 LANG ST.
Retired or working family. You don't need a car when you move into this modern 3 bdrm., full bsmt home. City location, handy to bus, stores, schools. It's spotless $28,500. Call me now.
DONNA PERTULA 384-2057.
386-2911

HOBBY FARM, $29,500
3.8 acres toward Royal Oak with older home and numerous small outbuildings. Ideal for horses, chickens, goats, rabbits, etc., etc.
CALL "MOTHER GOOSE," and then inspect it TODAY — 386-1491 or 592-0509.

MARIGOLD
VACANT, $22,700
Cheery 2-bdrm. stucco bungalow with F H C Bsmt and extra bdrm 12x14 — Drive-in garage — Sundeck. Easy terms. Hurry. Call:
ELSIE O'BRIEN, 386-1491 or 592-0509.

INVEST NOW
Only $21,900, or trade your present home on this Fairfield duplex and cut your living costs. I am willing to discuss any possibilities.
AUDREY GRIMSHAW
386-2911, 592-4357

GOLFERS CAN BE TRADERS!
Do you like to golf? Do you already own a house? You could trade your present home in on this new 3-Bdrm. quality home overlooking Cedar Hill Golf Course and at the same time be close to good schools, shops and Trans.; yet in a high location affording a lovely view. Two F.P., 2 sundecks and a full Bsmt. with lots of room for Dev. makes this an excellent buy at $36,950. Call:
YVONNE ALLABARTON
385-5848, 386-2911.

$15,900
3 bedrooms, living room dining room family room, 2 bathrooms, full basement, car port, sundeck; what more do you want? Oh yes, try $1,000 down
IRENE VAN 384-9191, 386-2911

WHITTOME'S
ROYAL OAK BRANCH
4520 West Saanich Rd. 479-1667

OPEN HOUSE
SAT. 1-4
3405 CEDAR HILL ROAD
$27,900
LOVELY — COMFORTABLE — WHISTEL CLEAN HOME — 2 lge bdrms on main — 1 in full high bsmt. Lge. rec room — or as is with in-law accommodation. 2-pce bath down — Lge yard with many fruit trees. HANDY to DONCASTER SCHOOL. To pre-view call LILLIAN HENDY or BRIAN BROWN, 479-1667.

HOBBY FARM
GROW FLOWERS AND SHRUBS
If you are tired of being cramped for room, take a look — 1¼ acres of land with greenhouse, large 1900 sq. ft. home, include 4 large bedrooms 1½ bath, family kitchen, developed basement, near Sidney. Priced at $37,500. Call Ted Chartres 479-1667 or 385-5508.

COLWOOD
See this three-bedroom home on a king sized lot in a quiet treed setting. Full basement roughed in for development. Carport and sundeck. Asking $25,000. Make your offer to:
Don anderson 479-1667

DELIGHTFUL—CLEAN
WEST GORGE
TWO BEDROOM, STUCCO BUNGALOW. SPACIOUS LIVING ROOM, DINING ROOM, LARGE BREAKFAST AREA OPENING TO SUNDECK, VERY WELL KEPT LOT. THIS CLEAN BASEMENT HOME IS PRICED TO SELL AT $20,900. DIAL CLIFF stretch at 479-1667 or 592-3969.

J. H. WHITTOME and CO. LTD.

Engineered Homes
IN
Sidney
Homes for the Young and
The Young at Heart
Ideal starter or retirement homes.

THE RODIN
$22,700
A real inflation fighter, $1,500 down, plus maximum B.C. Grant. $186 a month P.I.T. buys this 3 Bedroom, full basement home. Conversation size living room, large kitchen with dining area. W-W carpets thru out.

THE TERESA
$22,650
A very appealing 2 bedroom model. W-W carpets. Sungold kitchens with large dining area, glider doors to sun porch. Full daylight basement. Just $2,217 down with maximum B.C. Grant and pay only $179 a month P.I.T.

Open for Inspection
2 p.m. to 5 p.m. Every Day.
On Bradford Ave.,
Block off Resthaven
or
Call anytime
Rowan Ragan or Harry Atkey
383-2826 598-1737

Engineered Homes
385-6211 19 Cadillac Ave.

LANGFORD RETIREMENT OR STARTER
Cute and cozy 2 bedroom, no step bungalow. Living room with fireplace. Dining room with rustic built-in cabs. cheery modern kitchen. Tidy lot with lots of trees. $19,500, Owner, 478-4807.

IMMACULATE, OAK BAY
Attractive 2-bedroom home. Living room, fireplace, dining room, basement. Large secluded treed lot. Asking $23,900. Drive by 2337 Cadboro Bay Road. 477-2496.

250 HOUSES FOR SALE

JOHNSTON
REALTORS-APPRAISERS
SINCE 1903
1306 BROAD ST. — 385-2471

URGENT
Owners say sell, now is the time to make your offer of cash to mortage or trade your lot on this triplex. Gross revenue $3,840 p.a. Expenses $1,160 p.a. Remember — it must be sold so act now. Phone Frank Beamish, 385-2471 re this MLS offered at $27,900.

QUICK!
Be first to call. Two-bedroom rancher located just south of Oak Bay Ave. Attached garage. Nice lot. Close to bus and shops. $24,500 with some terms. Call Simon Flett, 385-2471.

APARTMENT DWELLERS
For those people desiring to live in their own home again. Clear title, two-bedroom bungalow with attached carport. Nice looking. Most rugs and appliances stay. Carey-Glanford area. Bus at door; across from park. Your good judgment will match your good taste if you buy this home this week. $22,500. Call Simon Flett anytime, 385-2471.

JOHNSTON and CO. LTD.

GARDNER REALTY LTD.
899 FORT ST.
385-7721

OAK BAY
1 BLOCK FROM WILLOWS BEACH
SIDE-BY-SIDE DUPLEX
One must inspect this superior built duplex to appreciate its charm and value. Located on an approx. 1-3 acre treed lot, each side consists of through hall, large living room with oversize fireplace, separate dining room, 2 bedrooms, kitchen and bathroom. Full basement with drive-in garage. Each side is a home by itself. If you are looking for a house in this desirable location, it will be worthwhile for you to see. The price is $49,500. For private viewing please call:
385-7721 BILL WEISS 385-5894

GORGE
3132 DONALD STREET
2 Bedroom stucco home in good condition. Large living room and dining room, full basement, oil heat and separate garage. Try $2,000 and Government Second Mortgage. Full price $21,500. Open to reasonable offers. Call:
385-7721 HAROLD WARE 598-4359

TCTCTCTCTCTCTCTCTCTCTCTCTCTC
TOWN AND COUNTRY
REALTY
3617 Douglas Street
382-7276
TCTCTCTCTCTCTCTCTCTCTCTCTCTC

HOME AND ½ ACRE
Two-bedroom home, living room, with fireplace, family sized Elec. kitchen, ½ basement, auto oil heat. This house is located close in on ½ an acre of sewered property near schools and bus. Asking only $21,000. Call Bert Ralph, 382-7276 anytime.

$21,000
Enjoy the advantages of GORDON HEAD living — in this 2-bedroom plus home. Peace and quiet can be yours. Ph. JIM WEBBER
382-7276 658-5977

BBBBB CCCC LL
BBBBBB CCCCCC LL
BB BB CC CC LL
BB BB CC LL
BBBBB CC LL
BB BB CC LL
BB BB CC CC LL
BBBBBB CCCCCC LLLLLL
BBBBB CCCC LLLLLL
B.C. LAND and INSURANCE
Serving B.C. Since 1863
922 Government St. 388-5555

JAMES BAY
ESTATE SALE
$18,900
3-BR older home, no basement, modern heating and plumbing. Lot 120x60. Apt. zoned.
D. L. Macdonell. 388-5555

4 BDRMS.—$22,900
CLOSE IN—SEWER
1292 square ft. on main floor with full basement. Living rm. with hardwood floor, through hall, very large modern kitchen. Sturdy stucco home on quiet street. Please call G. E. BUS RYAN 384-3355
W. J. LINDSAY LTD. 479-7111

Seaboard
NEW HOMES
3317 Kingsley Street, Mount Tolmie area, 3 bedrooms, W-W carpet, 1½ baths, landscaping, one-year guarantee. Move in immediately. $29,900. Drive by and call for viewing. We also have several lots in Gordon Head and Central Saanich and will build to suit. 652-1526, 652-2578.

TOWN AND COUNTRY
89 REGINA AVENUE
$20,900 — FULL PRICE
DOWN PAYMENT OF $1500 BUYS THIS CLEAN, COSY TWO BEDROOM BUNGALOW CLOSE TO SCHOOLS, SHOPS AND TRANSPORTATION. IDEAL STARTER OR RETIREMENT HOME. FRUIT TREES AND TWO CAR GARAGE. DRIVE BY AND CALL FOR VIEWING, MLS 2238. TONY BUCKLE, 656-3157.
BRENTWOOD PROPERTIES AND INSURANCE AGENCY LIMITED,
652-1141

IN-LAW SUITE
As new immaculate home with 2 bedrooms on main and complete self-contained 1 bedroom suite down. Stream runs through property. $34,900.
477-3626 CLIFF SALMOND 385-7721
GARDNER REALTY

BY BUILDER
3047 JACKSON
Off Finlayson. New 3-bedroom house, full basement, 1½ bathrooms, sundeck, carport, oak floors, lot 50x217. Price $32,000. Good mortgage at 8¼%. Otto Leesmant Builder, 382-8937.

COLWOOD — BY BUILDER
$27,800
Low taxes, low, low down payment, every convenience, ideal first home. Why pay rent? Only two de luxe town houses left in group of four. Phone 477-5469 after 5.

OLYMPIC REALTY LTD.
493 Burnside Rd. East
385-5741

250 HOUSES FOR SALE

BETTER BUYS
1—DEEP COVE — SEAVIEW. Treed setting. Modern, 4 bedrooms, 2 bathroom, 2 floor-to-ceiling raised hearth brick fireplaces. Built-in range, oven and garburator. Utility room right off kitchen (really handy. Modern OIL-FIRED HOT WATER HEAT with automatic control for 4 zones. Separate double garage. Lovely treed easy-care HALF ACRE LOT. $49,900 — terms. MLS. For appointment to view call ROBERT YOUNG, 384-3594 or 383-4124, anytime or J. B. YOUNG, 598-1818 or 383-4124, anytime.
2—SOUTH OAK BAY. 2-bedroom retirement or starter. 1,100 sq. ft. Nice living room with fireplace, separate dining room. Full basement. Small easy-care lot. $26,300 — terms. Call J. B. YOUNG, 598-1818 or 383-4124, anytime or ROBERT YOUNG, 384-3594 or 383-4124 anytime.
3—LANSDOWNE. Close to everything. Modern 2-BR beauty with full basement. Lovely large landscaped lot. Priced to sell quickly at $25,900. Call J. B. YOUNG, 598-1818 or 383-4124, anytime or ROBERT YOUNG, 384-3594 or 383-4124, anytime.
4—COLWOOD — Near new 3-BR, 1½ baths, with large lot. Views of countryside and Olympics. BEST BUY IN COLWOOD in our opinion. Lov-ely living room with raised hearth brick fireplace. Nice dining room with sliding glass doors to sundeck. WALL-TO-WALL throughout. Full high cement basement with room for development. Below market value at $27,900. Call ROBERT YOUNG, 384-3594 or 383-4124 or J. B. YOUNG, 598-1818 or 383-4124 anytime.
5—GORDON HEAD — University area, brand new homes. 3 bedrooms, 1½ baths, basement, carport, wall-to-wall, SEWERED LOTS. Priced to sell, $30,900 to $32,900 with excellent terms. Call J. B. YOUNG, 598-1818 or 383-4124 anytime or ROBERT YOUNG, 384-3594 or 383-4124, anytime.
Park Pacific Investments Ltd.

LARGE FAMILY HOMES
(1) CEDAR HILL—5 BEDROOMS
$22,500.00
(2) VIC WEST—4 BEDROOMS
$19,500.00
BOTH HOMES IN EXCELLENT CONDITION.

FAIRFIELD CHARMER
FIRST TIME OFFERED
IMMACULATE HOME
PLUS
—Separate in-law suite, (stove and fridge).
PLUS
—Swimming pool.
PLUS
—Convenient location.
CLOSE TO WATERFRONT, BEACON HILL PARK AND SHOPPING CENTRE. ALL THIS FOR ONLY $30,900.
TO VIEW CONTACT FRED BEAVER-JONES AT 382-5981 OR 386-1214.
M. P. TELLIER SECURITIES LTD., 912 DOUGLAS STREET.

SSC
SWINERTON, STEWART CLARK LTD.
1318 BLANSHARD 385-2481

UPLANDS
A UNIQUE OFFERING
Over 5000 sq. ft. under one roof with no steps. Including heated swimming pool with access from Master Bedroom, family room and patios. 4 or 5 bedrooms, triple plumbing, Hobby rooms, adequate storage, absolute seclusion. Designed for the leisurely way of life with every convenience, completely automatic, adequate garaging and parking. A park-like setting, asking $117,000. Please call Mr. Custance 385-2481.

NORRIS & BEE
ASSOCIATES LTD.
1314 Quadra St. 385-2458

GORDON HEAD
NEW N.H.A. HOMES
3 or 4 BEDROOMS
FROM $1000 to $7000 DOWN
Winners of Merit Award design. Comes in Split-Levels and Bi-Levels. Price from $29,300 to $33,500. VICTOR WONG 385-2458 or 479-6569.

QUIET LOCATION
1281 Fairlane Terr.
SAANICH
Spacious 4 bedroom residence overlooking Cedar Hill Golf Course.
2400 sq. ft. of living space including den, rumpus room and en suite spare bedroom.
Fairly Priced
$46,750
Financing Available
To view this fine family property phone
384-8071
Anglo-Canadian Management Company Ltd.
1005 Broad St.

NEW LISTING
$26,500
3-mile circle. Immaculate 16-yr.-old home. 3 bedrooms plus 1—in F.H.C. basement. Stucco exterior. Many extras. Offers welcome. LEE FORBES, 385-1431 or 382-3541, anytime. Quadra Realty Ltd.

DIRECT FROM BUILDER
Top quality family home, with many interesting features, nicely located on a large view lot in Central Saanich.
$37,850 652-1779

Island Homes Ltd.
386-7545
2504 DOUGLAS ST.

PARK PROPERTY
Suitable V.L.A. .6 of an acre, solid stucco bungalow with full basement, 2 bedrooms, W-W throughout; unique property. Just on the market. Asking $33,500. LARRY QUAGLIOTTI 388-6231 or 479-6609. Island Pacific Realty Ltd.

SIDNEY, BY OWNERS, SIDE BY side duplex. On sewer, 2 bedrooms, kitchen, dining room, living rooms, wall to wall throughout. Double carports and covered sundecks. Full basements with roughed in plumbing for future development. $39,900. 656-2786 or 383-1354.

CANADA PERMANENT
386-1361
ON DOUGLAS AT FORT
OPEN TILL 8, SAT. TILL 4:30

NEW EXCLUSIVE
CRESTVIEW RD.
WATER VIEW — OAK BAY
Executive 3-bedrm home, 1594 sq. ft. of de luxe charm. Large property, 99x177, 2 full 4-pce bathrms, 2-car drive-in garage, lovely landscaped grounds. Priced at $59,900. SID HASLAM, 592-0900, or GRAY LAITE, 656-5267 or 386-1361.

KEY LOCATION
Key location on Fort Street zoned medium density. Older character home with 5 fireplaces, 3 big bedrms, 2 bathrms, good bsmt. Lot over 10,000 sq. ft. To view calls (MRS.) CASEY WATSON or JACK DOBSON 386-1361. MLS

REDUCED! REDUCED!
LARGE FAMILY ACCOMMODATION!
Reduced $1900. Be in by Christmas. 3 years old with 1400 sq. ft. it has 4 bdrms, large living rm. with R.H. fireplace. Hardwood throughout. Bright cab. kitchen. Now only $22,000. Try your financing. New MLS. FRANK ALLEN 478-4807 or 386-1361.

GORDON HEAD BEAUTY!
VENDOR TRANSFERRED!
This 1 year old split level features 3-bdrms, master en suite, lovely rock fireplace and w-w shag throughout. Finished Rec. rm. and one more ½ bath! $33,500. MLS 2569 FRANK ALLEN 478-4807 or 386-1361.

NEW LISTING
JUBILEE AREA
Here's a solid old home on a quiet little street that badly needs some love. 3 bdrms, large cab. kitchen, full bsmt. Oil furnace. Needs only paint inside and out. $17,900 — MLS 2649. FRANK ALLEN 478-4807 or 386-1361.

CORDOVA BAY
This charming family home is new on the market, and it offers an unobstructed seaview, heated swimming pool, unique oriental type landscaping, 3 bedrms up and 1 down. This is the buy of the year, right now. MLS. VICTOR M. SMITH 383-8593 or 386-1361.

YOU ARE INVITED TO
OPEN HOUSE
SPENCER CASTLE
Self-Owned Condominium Homes
2920 Cook Street
386-1361 or 388-7123

YOU ARE INVITED TO
OPEN HOUSE
RUDYARD KIPLING
Self-Own
Prestige Apartment Homes
1420 Beach Drive, Oak Bay
386-1361 or 598-3622

WHYTE & GOWER
OAK BAY PROPERTIES LTD.
2227 OAK BAY AVE.
TEL. 592-2407

OPEN HOUSE
FRI. 2-4
419 ST. CHARLES
Three bedrooms, 22'x15' living room, and 10'x12' dining room with fireplace, wall-to-wall carpeting in the hallways, a separate dining area in the kitchen. In the back garden you'll find fruit trees and a small vegetable patch. This 1,660 sq. ft. home can be yours for under $34,000. For appointments to view call A. J. (TONY) FAULKNER, 592-2407 or Res. 592-3913 M.L. No. 2632.

OPEN HOUSE
1883 TAYLOR ST.
SAT. 2-4
Come and see what excellent value this house represents on todays market. Four bedrooms, exceptionally good size, kitchen with eating area, separate dining room, living room with fireplace plus drive in garage and full high basement with recreation room also with fireplace. Fenced yard, several fruit trees. All this for only $27,500. If you're "house hunting" put this on your list to see Saturday. For prior appointments call JEANNIE DEWHURST 592-2407 or 477-6040.

NEAR BEACON HILL PARK
LEGAL DUPLEX — $31,500
This property offered for the first time. Main floor suite — L.R., D.R., 1 B.R., kitchen with eating area, 3-pc. bath, 2 fireplaces. Upper suite has L.R., 1 B.R., kitchen with eating area, and 3-pc. bath. Separate entrances. Full basement with partially finished room and laundry. OOM heat. Roof, wiring, plumbing, decorating recently done. Prime rental location within walking distance to town. To view call GLADYS MILLER, 592-2407 or Res. 384-3533.

PANORAMIC
SEA VIEWS
$57,500
From nearly every window in this very modern home located on a quiet cul-de-sac overlooking Cordova Bay and Haro Straits. A half acre of seclusion and easy-to-keep garden this superior home has much to offer the retired couple or young executive family. The quality of construction and finish is impressive from the slate entry hall, to the "olde English" family rec. room with its massive brick fireplace. An interesting home with 3 levels. Miles of sundeck and gorgeous views. Accommodation can be either 2-bedroom and a den or 3 bedrooms. A 4th bedroom can be arranged on lower floor. One of the finest sea view properties on the market today at a price of only $57,500. For further information please call DON WHYTE or ALEC GOWER, 592-2407.

VICTORIA REALTY LTD.
386-3585

—SIDNEY FORECLOSURE
—2015 MELVILLE DRIVE
Excellent 3 bedroom, full basement home. Lovely living-dining room with sliding glass doors to sundeck. Fenced backyard with lots of landscaping. As little as $1,300 down on the full price of $25,900. Colin Munro, 386-3585.

—GLANFORD AREA
—FOUR BEDRMS.
—TWO BATHRMS.
A very attractive family home, located in an excellent area. Full basement has an almost completed suite with 22 ft. finished rec. room. Sundeck over carport. Fenced backyard. A new exclusive listing offered at $29,900. Leo VanDyk, 386-3585, res. 479-6264.

—2901 QUADRA ST.
—A NEW LISTING
—DON'T DISTURB TENANT
A no-step, 3-bedrm., stucco bungalow, in a very convenient location. Nice LR with FP, separate DR, large utility and storage area plus att. garage. Asking $22,900, easy terms if qualified. Leo Van Dyk, 386-3585, res. 479-6264.

Western HOMES Ltd.
817 FORT ST. 382-2157
OPEN! OPEN!
THURS.-FRI., 2-4 P.M.
614 Craigflower Road
LOTS OF LIVING HERE!
1250 sq. ft. on the main floor consisting of huge living room with bay window, 3 large bedrooms, family kitchen with separate eating nook, utility on back porch wired for washer and dryer. 3a basement has extra bedroom or playroom. Fairly new OOM FURNACE. Price $17,800. Vic West area. To view phone Terry Eden, 382-2157 or 479-1528.

HERE IT IS
JUST FOR YOU
A REAL DANDY! Located in the popular Glenford area, this 3 BR full basement home OFFERS everything for the average family. PRICED RIGHT at $25,900. Phone fast, it won't last. New ML. Terry Eden, 382-2157, 479-1528.

250 HOUSES FOR SALE

BLOCK BROS
Open Sat. till 3. Weekdays till 8
SHELBOURNE
3636 SHELBOURNE
477-1841

GET A FRESH START!
This beautiful executive home in the University area features an open beam living room with dramatic blasted rock fireplace, shag carpeting. Toast your toes this winter. Please call:
TERRY WATLING
477-1841 383-5118

VLA
ROYAL OAK
3 BEDROOMS
AN EXCITING NEW LISTING WELL WORTH SEEING!
—This is an executive home of first class construction and design featuring privacy of a country setting only 10 minutes from town.
—Custom features throughout, from bit. in range to imported stone fireplace.
—Small office for businessman, artist etc.
—Listed at $37,800
Brian Butler 477-1841, 383-5147

I'M LOOKING OVER A FOUR LEAF CLOVER
That you have missed before and should not let it hapen again? This unique side by side duplex is unique in design. Offering a great deal in accommodation in a very important district of Victoria. Try your down payment and let's make a deal.
ONLY $25,900. Call to view (Mrs.) Pat Forbes 477-1841

$ REVENUE $
I have several revenue homes in the form of duplexes, triplexes, and rooming houses. Prices range from $22,000 to $30,000. All are close to good transportation, schools and other services. Low down payments required to acquire these high return units! Call now! Roger Lucas 477-1841 or 592-2159.

JUST LIKE NEW
With excellent revenue. Completely renovated, 1 B.R. suite, 3 B.R. Suite with bachelor suite, two 3 pc. bath and possible 4 pce.—also I have 3 B.R. suite with 1½ baths, living room, dining room, modern kitchen and fireplace. Downstairs are 2 B.R.s, 4 pc bath, living room, large kitchen and eating area, both for the low price of $28,500. Call Bob Hahn—592-1924.

3 B.R. PLUS SUITE
Near UVic and K-Mart. Nice home on quiet street. Big living room fireplace, view. Hardwood floors, most furniture included. Approx. $12,800 payable, $148 monthly at 7½%. Due 1990 is 1st mortgage. Rec. room with plumbing, plus 3 pce. bath plus kit and den plus B.R. down. Large fenced and treed lot. Attached carport. Jamie MacGregor — 477-4270.

LARGE, OLDER FAMILY HOME
CENTRAL LOCATION
Very accommodating home with three large bedrooms, and one smaller B.R. Large kitchen with separate pantry, also, separate L.R. and D.R. for special occasions. Over 1600 sq. ft. of living area for individuals who don't appreciate that cooped up feeling. Very good property for holding. Immediate area is undergoing commercial re-development. Between main traffic arterials for good access. Extremely good rental prospects. Inspections welcomed. For appointment please call Frances Brown 477-1841.

A. BERNARD and CO. LTD.
655 FORT ST. 384-9335

CORDOVA BAY AREA
1 ACRE
Attractive 1150 sq. ft., stucco bungalow situated on 1 ACRE of park-like grounds, offering privacy and seclusion, plus SWIMMING POOL, large living room with fireplace, dining area, spacious kitchen with good size eating area, 2 large bedrooms, 4-pce. bathroom and separate laundry room on main level. Extra bedroom 28x13. REC. ROOM, workshop and storage on lower level. Separate garage, plus large paved area for additional cars, boat or trailer. Attractive financing available, and should qualify for V.L.S. Sale is urgent as present owners have bought. (ML No. 2112). REDUCED FOR QUICK SALE TO
$37,900
Wil Wilson, 384-9335; 477-4728 Res.
Mr. Belcher, 384-9335; 382-2848 res.

BROADMEAD
This brand new, spacious home has 3,000 sq. ft. of living area. Gracious entrance hall with curved stairs to the upstairs. Living room, sized dining room, den, utility room and rumpus room. Four bedrooms, the master bedroom is extra large with en suite plumbing. Three bathrooms. Large family room or childen's playroom. Carpeted throughout. Double carport. Situated on a treed lot with lots of sunshine. This is a quality home with excellent workmanship.
$62,500
Ron McConnan 384-9335; 383-8526

P.
R.
B.
P. R. BROWN & SONS LTD.
The PEOPLE to SEE ARE P.R.B.

OPEN HOUSE
1933 Kaltasin Rd.
ARCHITECT-DESIGNED HOUSE ON THE BEACH
Saturday, Nov. 18, 1:30-4:30 p.m.
Featuring:
—3 bedrooms
—3 bathrooms
—Spacious living and dining rooms
—In-law suite (separate entrance)
—Guest cottage
—Boat house and float
$59,500
385-3435 ERIC HUGHES 385-1879
—P.R.B.—
MODERN 6-year-old duplex, 3 bedrooms each side.
$32,500
—P.R.B.—
MODERN 6-year-old duplex, 3 bedrooms each side.
$32,500
—P.R.B.—
P. R. Brown and Sons Ltd.
762 Fort St. Victoria, B.C.

DOUGLAS REALTY LTD.
Phone 385-8784

OPEN HOUSE
4 Bedrooms
2963 Cedar Hill Rd.
1:30 p.m. to 5 p.m. Sat. Nov. 18
This is a real family home. Bright kitchen to seat the whole gang. Entertainment size living room plus dining room, basement, trees and shrubs. All this and more for only $25,000. Don Lewis 386-9181.

HAMPTON PARK
$16,100
2 bedroom, no step stucco cottage. Needs redecorating but could be a good starter. Try your low down payment. Jack Waldron 385-8784.

Hanley Agencies Ltd.
3021 SHAKESPEARE STREET
388-4294

250 HOUSES FOR SALE

JACK MEARS
OAK BAY REALTY LTD.
2194 OAK BAY AVE.
#201/727 JOHNSON ST.
"The Professional People"

DOWNTOWN OFFICE
201 - 727 Johnson St. 386-2291

OPEN HOUSE
618 NELSON ST.
SAT. 1:30-4:30
Modernized 3 bedroom home, full basement, fireplace in living room; lot 60x100 with several fruit trees; large kitchen with eating area, galley and utility, with room off plumbed for washer and dryer. Stove, fridge, washer and dryer are included in price. Full price $22,500. — try $1,200. down if you qualify for the B.C. Gov't. second mortgage. For viewing please contact: JON DAVIS or BUD O'CONNOR at 386-2291 anytime.

"BRENTWOOD"
Brand new area, nearing completion, choose your own colors. Begin the New Year in a New Home, 3 bedrooms, dining room, full basement, fireplace in living room and family room. Large ¼ of an acre, treed lot. Near schools, shops etc. $36,000. Call: JOHN HOLMS at 386-2291 or 652-1702.

½ ACRE LOTS
NEW HOMES
In Central Saanich and North Saanich — Quality built — Luxury carpets, 1½ baths, sundecks, carports and full daylight basements. You'll be surprised at the low price and easy terms. Call me now: GORDON B. MacDONALD at 386-2291.

FRESH AS A DAISY!
10 MILE POINT
You'll love this fine young home (12 yrs.) with space for the whole family. 3 bedrooms up and 2 down (could be playrooms or sewing etc.) 1½ baths, large bright kitchen with lots of utility room off. Enormous rec room with fireplace. Sundeck length of house with sea views and access to beach across the road. Be sure to see this because it's real value at $42,000. P.S. Seclusion and trees all around. Call: GORDON B. MacDONALD at 386-2291 or 477-1242.

SPECIAL!!!
Three 40 acre blocks (120 acres). Close to Powell River. This is the last large homestead in this area. Price includes, 2 bedroom farm house, garage, log cabin, chicken houses and barn. 15 acres cleared. Fine orchard with 25 fruit trees. Excellent timber. Asking price $60,000. Excellent terms at 8 per cent. For full details please call: GORDON B. MacDONALD at 386-2291 or 477-1242.

SALT SPRING SPECIAL
¼ acre of choice property with view over Weston Lake, Perc. tested, water, hydro and phone to lot line. $8,500 asking. Call: GORDON B. MacDONALD at 386-2291 or 477-1242.

OAK BAY OFFICE
2194 Oak Bay Avenue 598-3321

2243 ARBUTUS ROAD
OPEN HOUSE
SAT. NOV. 18
1:30-4:00
Come see this immaculate 4-bedroom home with us this Sat. At $41,000 it is the best buy on today's market. 2½ baths, separate dining room, large family room off kitchen, double garage and full cement basement. JO ANN HOPPE and CONNIE O'REGAN 598-3321.

582 ST. CHARLES STREET
CHARMING OLDER HOME
$89,500. This delightful family home set amidst the massive oaks on 1.33 acre landscaped garden is a MUST to see — a children's paradise! Large gracious entrance — entertaining size living room — dining room — den! Large kitchen (built-in stove, etc.) 7 bedrooms (master with en suite), 4 bathrooms plus 2-pce. and 1-pce. Large family room. 7 fireplaces — hot water heating — automatic sprinklers. Double garage and storage. Occupancy June '73. To view call MRS. STEWART WILLIAMS at 598-3321 or 592-0868.

OAK BAY
CHARACTER HOME
This new exclusive listing of a Tudor family home offers 3-5 bedrooms, 1½ bathrooms, 3 fireplaces, large beamed living room, charming den, dining room and up-dated kitchen. Property comprises a double lot with swimming pool and greenhouse, $45,500. For immediate viewing call BETTY L. LOWTHER at 598-3321 or 598-2634.

GORDON HEAD
Let me show you this sparkling three bedroom plus rec. room family home. Featuring quality wall-to-wall shag throughout, master bedroom en-suite. Owners transferred and asking only $33,500. MLS 2430. Please call EDNA RAYMOND at 598-3321.

CUL DE SAC
OFF ARBUTUS
Close to school. Large living room with fireplace, separate dining room (or family room), den, 3 bedrooms, 4-pce. bathroom. Stucco and drive-in garage. $33,900. MLS 2577. Call RUTH BENNETT at 598-3321.

IF YOU LIKE INDIVIDUALITY
10 MILE POINT
With accent on details, this 4 bathroom, Rec. room and utility in basement plus ½ YR. OLD three-bedroom, two-bathroom home will please you. Wall to wall throughout. Large living and dining rooms with unique fireplace. Situated on a large picturesque lot, this spacious property must be seen to be appreciated. Check the attractive financing on an asking price of $41,900. For further information and viewing call either: FRED PHILLIPS or JOHN BARNES at 598-3321. MLS 2361.

DISCOVER ECONOMY — $17,900
Delightful, two-bedroom, no-step, modern home. Enhanced by a rustic shake roof and picturesque setting. The spacious modern kitchen features a walk-out to secluded patio from the large dining area. Please call GORD. G. COWAN at 598-3321.

Hanley Agencies Ltd.
3293 DOUGLAS ST.

OPEN HOUSE
965 Claremont
Sat., 1:30 - 4:30
$44,900
This immaculate, 4-bedroom home offers fantastic
SEA VIEWS
and complete seclusion. Excellent post and beam, large floor-to-ceiling fireplace, built-in wall oven and counter top range, intercom throughout. Many extras. A "must see" — ML 2627.
385-7761 Scott Kendrew 385-6262

C. N. MONTAGUE
1028 BLANSHARD ST.
384-9318

GORDON HEAD
Qualify, well-built three or four-bedroom home in excellent location. Living room and dining room have oak floors and broadloom; kitchen has bar style eating area. Views from sundeck. Basement is developed. One bedroom. Recreation room and utility room. Fully landscaped. Occupancy Feb. 1st, 1973. Price $38,000 and good value at this price. Call Doug MacKillop, 384-0308 to view.

250 HOUSES FOR SALE

MAYFAIR REALTY
3153 Douglas St. 386-2955
WOODWARD'S MAYFAIR CENTRE

OPEN HOUSE
THURS., FRI., SAT.,
1:30 - 4:30
(Follow Blair Ave. to Larchwood to Forest and Hartwood)
3967 Larchwood $32,900
1823 Forest $31,900
1801 Hartwood $32,900
1805 Hartwood $33,900
GEO. WALL RAY FROST
478-5681 386-2955 383-4047

FIVE ACRES
GENTLEMAN'S ESTATE
HORSES
This dandy situation in the four-mile circle and well worth your looking into. Older home loaded with charm. Three bedrooms. Large, large barn for your horses, etc. Year round creek. Make a point of seeing this. Priced at $65,000. To view call 386-2955 anytime, ask for JOHN MOLYARD.

PRICE REDUCED $2500
Lovely 2-yr.-old, 4- or 5-bedroom ARDMORE family home on huge secluded lot, asking $57,000. LEIGHTON NOBLE, 386-2955 or res. 658-8968. MLS 2482.

CORDOVA BAY $45,000
Luxurious 4-bedroom home with sea view and seclusion. 2 bathrooms plus en suite off master B.R. Lovely rec. room with F.P., laundry room and hobby room in full basement. To view, please call LEIGHTON NOBLE, 386-2944 or res. 658-8968.

SWAN LAKE
Completely renovated 2-BR. home on dead-end street close to all services. Large lot with fruit trees. LEIGHTON NOBLE, 386-2955 or Res. 658-8968. MLS 2604.

MARIGOLD
ONLY $16,900
2 bedroom — no step stucco bungalow, completely SECLUDED 66x132 lot. ELEVEN FRUIT TREES ON SEWER. Good size living room with fireplace and w-w carpeting. EXTRA LOT MAY BE PURCHASED. REASONABLE TERMS AVAILABLE. Call LOU BLOOMFIELD, 386-2955 or res. 478-6475.

B B B

250 HOUSES FOR SALE

PEMBERTON HOLMES

1002 GOV'T 384-8126

"SINCE 1887"

BRIGHT AND NEW
OPEN TO VIEW
MON.-THURS. 1-4
2936 Qu'Appelle St.
This new family home features:
—3 bedrooms
—Bright modern kitchen
—Distinctive Old Brick F.P.
—Rich shag throughout
—Full high basement, ready to develop
Realistically priced at $27,500, this tastefully finished home, located just five minutes from the city centre, offers you the best in family accommodation available in the Greater Victoria area today.
IMMEDIATE POSSESSION AVAILABLE
For further information please call 384-8126 JACK COLWELL 385-3018

OPEN HOUSE
1:30 to 4:30 SAT.
986 TATTERSAL
$17,900
A fine 2-Br., part-basement home. Needs paint, but wiring, plumbing, furnace and structure are in excellent condition. View, then try your offer.
LARRY M. BROOKS
384-8126 478-2918

OPEN HOUSE
SAT., NOV. 18
2-4:30 P.M.
828 DEVONSHIRE ROAD
ESQUIMALT
A solid two bedroom home, full basement, oil hot water. On sewer. Lot 41.25' frontage by 249' deep. Clear title. Terms arranged. Full price
$17,000.
384-8126 W. WOODLEY 384-3916

LUXURY LIVING
GORDON HEAD
This new deluxe 1600 sq. ft. home shouts "quality" from every spacious room. Deep shag carpet thoughout is complemented by delightful cushion floor in the kitchen-family area. You must see inside this one to appreciate it. Asking $48,900 and will consider offers.
R. I. MURPHY
384-8126 479-8089

THE ELEGANCE OF UPLANDS
Is the choice of the man who can afford the best. This long, low and lovely large home is for those with a growing family and who enjoy entertaining.
3160 UPLANDS RD.
3000 sq. ft. on the main, 4 bedrooms, 2 bathrooms and all the amenities for formal or informal entertaining including a lovely swimming pool with heater and filter. If you are seeking a home of this quality, space and location call for an appointment to view. Priced at
$89,500
MR. GREENE
384-8126 385-0795

HIGH ON THE HILL
$92,500
Trade up to the unsurpassed views of this architect designed three-bedroom home in Oak Bay. It is quality and outstanding design from the massive living room to the attractive family room. There are three bedrooms, three bathrooms and an ultra modern kitchen. Many extras such as intercom, thermopane windows, electrically operated garage doors etc. For private viewing call:
JOHN F. COLWELL
384-8126 592-9828

A LITTLE GEM
$15,000
This is a small home located one block from the Hillside Shopping Centre. Just right for the newly weds or the retired. Secluded yard with flower and vegetable garden and fruit trees. Stove and fridge included. To view anytime call:
JOHN F. COLWELL
384-8126 592-9828

NEW YEAR! NEW HOME!
You are just in time to select a brand new home now under construction or planned for completion in January. These are located in the popular GORDON HEAD area on San Juan Avenue and Penhurst Road. Prices range from $34,900 to $38,900 and if you act quickly several options are available in floor covering, fixtures and decor, yes, we will consider a trade with your present home and arrange financing for you. Don't miss this opportunity, call today.
384-8126 MR. GREENE 385-0795

CORDOVA BAY
CLOSE TO BEACH
ONLY $32,900
One of the most delightful 2-bedroom bungalows on today's market, features: grade level entrance to spacious 22x15 living room with most attractive fireplace, beamed ceilings, hardwood floors. Dining room 12x9.6 with French doors to rear patio. A truly picturesque setting of beautiful trees, shrubs and flowers including a pond. Kitchen has been completely renewed with lovely Senwood cabinets and double sink. Taxes are reasonable, clear title. A retirement gem. For your viewing pleasure please call:
C. L. ANDERSON
384-8126 (ML2430); 477-3994

HIGH GORGE
STUCCO COTTAGE
$18,900
This freshly painted stucco cottage is nestled among shrubs and weeping willow. Two bedrooms, 18' living room with fireplace, Utility room. O-omatic furnace. Good foundation. Small cement patio and tool shed. It is a charmer. Call now.
MRS. V. ROBERTS
382-8117 M.L.S. 592-2171
NEWSTEAD REALTY LTD.

Investors
SYNDICATE
REALTY LIMITED
620 Broughton St. 386-7721

FAIRFIELD
NEW LISTING
4 BEDROOMS PLUS DEN
Won't last long. Older style 1½ storey family home. Modern kitchen, 3 baths, full basement, oil heat. Listing $27,900. Details call John Shaver, 386-7721.

J. A. WOODWARD and CO. LTD.
Presently has these homes under construction
4830 Major Rd.—Cordova Bay
3908 Blenkinsop S.—Cedar Hill X
4139 Tuxedo—Saanich
Burnett Ave.—View Royal
Take a look at these or have us build you a 3-bedroom with basement, for as low as $25,900 with as low as $1,690 down and $204 P.I. per month.
For information call Mrs. Heater, 598-1166, anytime.

CITY-WIDE APPRAISAL
REALTY
383-4614 478-5763
REAL ESTATE APPRAISALS
anywhere on Vancouver Island
P. G. Jackson Limited
750 Fort Street 388-9102

FAIRFIELD
Up and down duplex. Remodeled in choice location. Asking $29,500. LARRY QUAGLIOTTI 479-6609 Island Pacific Realty Ltd. 388-6231.

IMMEDIATE POSSESSION. SPACIOUS 3-bedroom home. Fireplace, high basement. Sundeck. Extra large lot. Full price $26,500. Ruby Holden 478-7445 or 478-6669. Goldstream Properties.

LARGE MODERN FAMILY home in area of new homes. Price $22,750. Only $250 down. P.I.T. $230 monthly. Phone Dennis, 479-7769.

SOUTH OAK BAY
Move in before prices go higher, 2 bedrooms, dining room, sundeck. Nice lot. $27,500. 592-2901.

THREE HOUSES TO BE MOVED by December 1. Located at 3804, 3810 and 3820 Quadra Street. 385-2321, appointment.

2-BEDROOM, NO-BASEMENT home. Living room-dining room. Leaded glass windows. Separate garage. Off Tattersal. $22,900. 384-9633.

$17,900. LOVELY 3-BEDROOM country home, 5 miles out. 382-5364.

250 HOUSES FOR SALE

WALL & REDEKOP
1620 BLANSHARD
386-8321

LAKE HILL DISTRICT
Attractive 2 bedroom home with full in-law suite in basement with separate entrance, fireplace, 2-3 bedrooms. See this today with Margaret Bridger, 386-8321 or 388-5868. MLS 2391.

CENTRAL SAANICH $25,500
Cosy 3 bedroom home on extra large lot — basement, garage and extra room downstairs. For real country living see this one! Call Margaret Bridger 386-8321 or 388-5868. MLS 2609.

OPEN HOUSE
FRIDAY AND SATURDAY
1-4 p.m. 3868 Haro Road. First time on market. Deluxe executive home, 3 bedrooms on main floor, attractive living room, fireplace, separate dining room, sparkling kitchen, built-in dishwasher, developed basement with 2 extra bedrooms, sauna and unique pub style recreation room, wall to wall carpeting on main floor. Asking $39,900. All offers considered. Call Eleanor Bray 592-1130 or Margaret Bridger 388-5868 or 386-8321.

LOVE GARDENING?
Beautiful lot (90 x 120), shrubs, flowers, fruit trees. Immaculate 2 bedroom home, dining room and fireplace in lovely living room, fully developed basement, extra plumbing. Close to schools, shops and transportation, wonderful buy at $29,900. Call Eleanor Bray at 592-1130 or Margaret Bridger at 388-5868 or 386-8321.

CHRISTMAS SPECIAL
$22,500
Imagine yourself basking in the warm glow of a crackling fire, secure in your very own home, and, knowing that your monthly payments are building up an equity instead of going "out the window" in rent! This older, nicely renovated Esquimalt home has 2 bedrooms, plus a den, a nice large kitchen with a pantry off, living room with fireplace and a full basement. Its a perfect starter — having everything a couple could desire and low taxes as well. Give her security for Christmas. Call me now. Karen Amyotte at 386-8321 or 384-0893. MLS.

EASY TO BUY $22,500
Immaculate 2 or 3 bedroom home in good area. Sundeck overlooks park — large 8¾% mortgage can be assumed. Please call Jeannine Kossack at 386-8321 or 383-7207

Wall and Redekop Realty Ltd.

BY OWNER. PRIVACY IN charming natural garden. Water and Mount Baker view from living and dining room, kitchen and eating area, and full sundeck. Cut granite fireplace in living room, matching barbecue on patio. Four large bedrooms, large rec room, 2½ baths, loads of storage area. $56,500. Phone 477-6898.

253 COUNTRY HOMES AND PROPERTIES

UNIQUE
High on the hill at 5960 OLD WEST SAANICH ROAD, this outstanding well built home is for lovers of PRIVACY, PEACE and QUIET. The 3 bedrooms all have sliding doors onto private decks or patios, as does the 20' oak floor living room with its warm fireplace. Many, many extras in kitchen and dining room. Outside a fenced paddock, kennels, beautiful trees and tranquility. Offered at $58,800 this home, in its 3 plus acres is a little piece of perfection. To view call:
DESMOND HOLMES
384-8126 478-1227
Pemberton, Holmes Ltd.

CENTRAL SAANICH
APPROX. 9 ACRES
6-yr.-old, 3-BRm., F.C. Base in process of being developed on municipal water, high, with no drainage problems. Ideal for horses and in a wonderful location close to sewers and may lend itself to future development.
Full Price $70,000 Vendors will carry balance on your down payment.
WILF DAVIES — 656-5298
Island Pacific Realty Ltd.
388-6231

COUNTRY
COTTAGE
9 ACRES—$32,900
2-bedrm., no basement home in a beautiful setting just past Glen Lake. 485' rd. frontage. Approx. 3 acres flat land, rest is recreational. Fruit trees, berries and many shrubs. Creek thru property. 388-4271 SHIRLEY WILDE 478-2459
J. H. Whittome and Co. Ltd.

TEN ACRES
Magnificent views from fine building sites overlooking Sooke Basin and Olympics.
These are best value today, 16 miles from town on good road. Easy terms to good covenant at $17,500, $23,700 and $34,200 (320' waterfront).
Act now, call
DESMOND HOLMES
384-8126 478-1227
Pemberton, Holmes Ltd.

TWO CABINS
In the pines, on two delightful acres of parklike land, southerly slope, choice hide-away, paved road, golf course nearby. Price $17,000. Details by calling F. Marconi now—
MARCONI REALTY 386-3941

Saanich Peninsula
Sidney
GORDON HULME LTD.
2444 Beacon Ave.
656-1154

SIDNEY REALTY LTD.
656-3928
Confidence, Reliability, Action 1
Real Estate — Insurance
Serving the Saanich Peninsula

SAANICH PENINSULA PROPERTIES LTD.
For All Real Estate Requirements
Box 1235, Sidney, B.C. 656-4000

BY OWNER $18,500
No upkeep on this 2-bedroom home, having large rooms, secluded view property. 642-3143.

PEARSON REALTY LTD.
Box 279, 248-6127
PARKSVILLE, B.C.

CAPITAL REGION AGENCIES
2481 Beacon Ave., Sidney, B.C.
—656-3951—

256 WATERFRONT PROPERTIES

OPEN HOUSE!!
SAT., 1-4 P.M.
9221 LOCHSIDE
$43,500
OCEAN WATERFRONT
Located on the beautiful Bazan Bay just below Sidney. Ideal 2 or 3-bedroom home for those who love the ocean right on your doorsteps. Views galore! Heatilator FP, sunporch, sundeck off DR, beautiful landscaping plus a 20 ft. swimming pool for those who find the ocean chilly. Call right now. Harry Wright 382-2137 anytime.
Western Homes Ltd

CHERRY POINT
SEAFRONTAGE
Seven acres of very interesting land with 580 feet of sandy beach. Stately 10 room residence of older architecture, modernized and beautifully maintained. Restful marine views. Swimming pool and Cabana. Large horse stable, tree dotted meadow and live creek. Canada's finest climate — all for $115,000. Brochure on request. Call WAYNE GRIFFITH 746-5171 or eves 746-6275.
H. W. DICKIE LIMITED
70 Government St., Duncan, B.C.
"We sell the Island"

4 ACRES WITH 400 FT. WATERFRONT in quiet secluded cove. Perfect mooring for large boats. Possible marina site. 800 sq. ft. new cabin with hydro. Can sell as 2 2-acre parcels separately. 35 minutes from city centre. Asking $40,000 TOTAL PRICE. Quickly call IRENE DALZIEL 388-6231 or 384-8692 Island Pacific Realty Ltd.

DOLPHIN BEACH ESTATES
MAGNIFICENT WATERFRONT AND VIEW LOTS
DOLPHIN AGENCIES LTD.
P.O. BOX 398, PARKSVILLE
PHONE 248-6156

256 WATERFRONT PROPERTIES

MORNING TEA
Enjoy your next breakfast overlooking James Island in this delightful 3 BR., 3-bath home. Maintenance free cedar exterior and 1.2 acres of waterfront, seclusion. Will give serious consideration to all offers on price of $49,500. MLS 2377.
384-8126 R. I. MURPHY 479-8089
PEMBERTON, HOLMES LTD.

LANDS END ROAD
Fully treed 11.62 acres and 585 ft. of prime waterfront with delightful cove and clam-shell beach. $90,000. Call Mr. Elwell, Gordon Hulme Ltd., 656-1154 or 477-3988.

258 CONDOMINIUMS AND TOWNHOUSES

WHYTE & GOWER
OAK BAY PROPERTIES LTD.
2227 OAK BAY AVE.
TEL. 592-2407

VICTORIA'S LARGEST SELECTION CONDOMINIUM SUITES AND TOWNHOUSES
MARQUEE COURT
OPEN TUES - SAT. 2-4
2095 OAK BAY AVE.
Oak Bay Retirement, close to Senior Citizens' Centre, village shopping and bus at door. 1-bedroom suite from $15,000 to $19,000.

PAKINGTON MANOR
1012 PAKINGTON
OPEN TUES - SAT. 2-4
Near downtown and short walk to Beacon Hill Park. One and two-bedroom luxury suites, sea views, fireplaces. Prices from $24,500 to $35,000.

VILLAGE PARK
3287 GORDON HEAD ROAD
OPEN TUES. - SAT. 2-4
For retirement or families. 3 bedrooms — Full basement. 3½ acres of park — Recreation centre (swimming pool). CMHC financing (low down payment) or clear title available. Prices from $25,900.

HYCROFT
1157 FAIRFIELD RD.
OPEN TUES. - SAT. 2-4
Large de luxe 2-bedroom suites at extremely reasonable prices. Weekdays view by appointment only. Call 592-2407.

SUITE 302-360 DALLAS RD.
Owner transferred, immediate sale required, luxurious sea front location. 2-bedroom, 1½ baths, master en-suite, all appliances included including dishwasher, carpeted throughout and excellent financing arranged. Call ART BEDFORD, 592-2407.

M. JACK MEARS M
M OAK BAY REALTY LTD. M
M 2194 Oak Bay Ave. M
M 201-727 Johnson M

"The Professional People"

TRADE YOUR HOUSE
Live FREE and EASY in this de luxe, modern 2-bedroom strata title home. Featuring a marvelous (no-step) kitchen. After dinner in the spacious dining area, relax in the comfortable broadloomed living room, or stroll onto the adjacent, private patio and enjoy the evening sun near the sea. Fantastic at $21,600. Let me help YOU with your Real Estate needs! Please call GORD G. COWAN at 598-3321.

SHELLY GARDEN HOMES
ONE BLOCK TO SIMPSON-SEARS
OPEN MON. TO FRI.
2 TO 5
1 BLOCK OFF McRAE
3211 SHELLY ST.
Definitely the best value today. Why pay rent when you can move into a brand new home of your own with $1,200 down. Two and three-bedroom units from $21,900 to $23,650. Two baths with 3-Bdrm. units. NHA Financing. Quiet, handy location. Mr. James in attendance. Victoria Realty Ltd., 386-3585 (Res. 477-8134).

MARKET COURT TOWNHOUSES
MARKET STREET
OFF QUADRA
PRICED FROM $19,300
OPEN DAILY
SAT.-SUN. 1-5 P.M.
Attractive homes in a pleasantly landscaped setting close to parks, schools, . low down payment. Trades considered.
KRIEGER, STRICKER AND CO. LTD.
Mr. Feka — 383-1542

You are invited to
OPEN HOUSE
SPENCER CASTLE
Self-owned condominium Homes
2920 Cook Street
CANADA PERMANENT
Call 386-1361 or 388-7123
You are invited to
OPEN HOUSE
RUDYARD KIPLING
Self-own
Prestige Apartment Homes
1420 Beach Drive, Oak Bay
CANADA PERMANENT
Call 386-1361 or 598-3622

SIDNEY TOWNHOUSE
Vacant, must be sold now. Opportunity knocks only once at $16,500. This one-year-old, 3-BR with 1½ baths is ready for you to move in. It beats apartment living all hollow.
GRAE LANGSTON, 386-8596
Island Pacific Realty Ltd.
388-6231

URGENT
SALE BY OWNER
MUST BE SOLD
Condominium suite. Near downtown, short walk to park. Large 2-bedroom luxury suite, 1300 sq. ft.; locker room, laundry, sauna, sundeck, large balcony. Asking $27,500. Make your nearest offer. Phone 598-1105.

You are invited to
OPEN HOUSE
RUDYARD KIPLING
Self Own
Prestige Apartment Homes
1420 BEACH DRIVE, Oak Bay
CANADA PERMANENT
1125 Douglas
Call 386-1361 or 598-5622

FAIRCLIFF
2-bedroom units, wall-to-wall carpets, appliances, therapeudic pool, roof garden, garage, $23,000-$29,000 For appointment, 385-3685.

180 DEGREE SEA VIEW, DE luxe 2-bedroom, 1½ baths, all large rooms, garage, storage, $41,500. 385-3685.

DENMAN ISLAND WATERFRONT and seaview lots on water main. $5300 and up. Seaview Estates Ltd., 813 Fort, 592-2607, 382-7522.

263 GARAGES FOR SALE, RENT OR WANTED

WANTED: GARAGE TO RENT to store boat and trailer, 22 ft. by 7 ft. clearance required. Cadboro Bay vicinity. Phone 477-8447.

WANTED FOR STORAGE AND restoration of personal car. 388-4896 evenings.

265 HOUSES WANTED TO BUY

MUST BE VIC WEST OR JAMES BAY
Winnipeg couple wants investment possibility up to $30,000 to invest. Early possession. BEN GREIG, 388-6231 or 658-8845, Island Pacific Realty Ltd.

OAK BAY
Require home, $20,000 to $35,000, two or three-bedroom. Must have separate dining room. Nice lot. Call I. G. LIDSTONE, National Trust, 386-2961.

WE WILL BUY YOUR HOUSE for cash, if it is suitable for rental purposes. Please contact the Sales Supervisor, Shirley Philps Homefinders Ltd., 386-2911.

I WILL BUY YOUR HOME
If suitable for rental. For fast action, call my agent MR. J. ROGERS, at Block Bros. Realty anytime 386-3231, Res. 477-4569.

WANTED: OLDER HOUSE FOR cash. Any shape. Under $15,000. No agents. 479-2209.

HOUSE WANTED IN GLENFORD
School District. Low down payment. Reasonable price. Sound construction. 642-3675.

265 HOUSES WANTED TO BUY

CHARMAN PACIFIC REALTY LTD.
608 Broughton St.
385-9765

WANTED
3 bedroom home in Fairfield area, close to Sir James Douglas School. Widowed mother with small children. $5,000 down. Has good pension. Can pay good monthly payments. Can you help?

WANTED
SMALL ACREAGE
For Manitoba farmer. 2 bedroom home in any condition. Some outbuildings. Will fix up. Some fruit trees would be an asset. Cash to $40,000.

WANTED
For a retired couple now situated in a motel: Prefer no steps. 2 bedroom bungalow, close to bus and shopping. All cash available to $30,000.

FOR ANY OF THE ABOVE, CALL LEN LEDOUX, 385-9765

TRANSFERRED FROM OTTAWA
Has cash to $30,000, required 3 or 4 bedroom home with basement or good storage area, prefer rural area, possession by Jan. 15th.
URGENT
Quickly call IRENE DALZIEL
388-6231 or 384-8692.
Island Pacific Realty Ltd.

HAVE A CASH BUYER FOR house needing some redecorating and modernizing. Areas preferred, Oak Bay, Fairfield, Cadboro Bay. Please call Mrs. CASEY WATSON, 658-8787 or 386-1361. Canada Permanent.

268 LISTINGS WANTED

HENRY
BITTERMAN
LTD.
O 2700 Government 386-2971 O
SAVE . . . $ $ $ . . . HUNDREDS
Why throw money away on higher commissions. Pay only 4% 4% 4% 4% 4% 4% 4% 4% 4% 4% 4%

270 EXCHANGE REAL ESTATE

LUXURY YACHT, TRADE FOR income property or home. Quadra Realty Ltd., 385-1431.

271 LOTS FOR SALE

M. JACK MEARS M
M OAK BAY REALTY LTD. M
M 2194 Oak Bay Ave. M
M 201-727 Johnson M

"The Professional People"

Five lots (60x140) within 3½-mile circle. Buy the whole parcel for $27,500. YOU CAN WIN WITH THIS. Please call GORD G. COWAN. 598-3321.

THESE WON'T LAST
TWO CLEARED .84 ACRE LOTS IN NORTH SAANICH, ONE WITH FINE VIEWS. BOTH CLEARED, BOTH IN PRIME RESIDENTIAL AREA. ASKING $9,500.
G. PERODEAU
384-8126 656-4525
J. BELL
384-8126 656-4293
PEMBERTON, HOLMES LTD.

MILL BAY
WATERFRONT ACREAGE
LOTS, FARMS
Call "land specialists," 743-5526
Malahat Realty Ltd.
Mill Bay, B.C.

ANTELOPE VALLEY, CALIFORNIA
California City, 72x100. R1 track 3188 lot 729, $4000. Private property. Victoria Press, Box 262.

$5,800 NR. SOOKE VILLAGE. LOT 86x246 Ft. Nr. Grant Rd. and Maple Ave. Terms, L. D. McCandless Realty, 383-6111, 592-1981.

2 ACRE LOTS — PIPED WATER
$6,950 — $1,750 DOWN
3½ miles north of Mill Bay
Paris Enterprises 384-0033.

CHOICE BROADMEAD CORNER lot. Sell, trade or build to suit. $13,500. Quadra Realty Ltd., 385-1431.

TWO NICELY TREED LEVEL city lots, on sewer, $8,750 each. Principles only. 477-9225 after 5 p.m.

BY OWNER BEAUTIFUL Broadmead lot overlooking the city. Approximately 115x159'. Only $17,200. 479-6171.

BY OWNER. BEAUTIFUL Broadmead seaview lot, 147'x113'. $17,300. Phone 592-9583.

2 ACRE LOTS, $9,500 AND UP. Just past Weir's Beach Resort. Owner. 478-2563.

SEAVIEW LOT, .78 OF AN ACRE, 200' frontage, by owner. 656-4856.

273 PROPERTY FOR SALE

M. JACK MEARS M
M OAK BAY REALTY LTD. M
M 2194 Oak Bay Ave. M
M 201-727 Johnson M

"The Professional People"

MARVELOUS MOTEL SITE
Located within 1½-mile circle. Great development potential. Results when you call GORD G. COWAN at 598-3321.

APARTMENT SITES
AND LOTS IN GORDON HEAD
I have several good sites for small apartments and larger ALSO some land suitable for lots in Gordon Head. For information make an appointment with (Mrs.) Pat Forbes, 477-1841. Block Bros. Realty.

METCHOSIN DISTRICT
2-acre lots — $6,500 and up
REX HUGHES AGENCIES LIMITED — 478-1729

274 PROPERTY WANTED

M. JACK MEARS M
M OAK BAY REALTY LTD. M
M 2194 Oak Bay Ave. M
M 201 - 727 Johnson M

"The Professional People"

A MESSAGE TO FAIRFIELD RESIDENTS
Does your home have a hot water heating system? My purchaser will pay $25,000 cash for a 2 or 3-bedroom house. Call JIM AMES at 598-3321 or 385-5088.

URGENT
Cash client wants building lot in Metchosin, Colwood or Langford area. Please contact
RON MacDONALD
386-2111 477-8956
MONTREAL TRUST

CASH
For property in the Greater Victoria area including Colwood and Metchosin. 386-6191 anytime.
KASAPI CONSTRUCTION

APARTMENT-MOTEL, COMMERCIAL sites and sub-dividable land required. Contact Dundurn Developments Ltd. 382-2713.

WANTED: FARM OR ACREAGE FOR INVESTMENT OR DEVELOPMENT. Western Homes Ltd. 382-2137 (24 hrs.)

RJ MULTIPLE DWELLING LOT. Mrs. McKeage, 479-5868. Island Pacific Realty Ltd. 388-6231.

VICKERY AND SONS LTD.
Lots or acreage in any area.
592-6149 592-5622

APARTMENT SITE WANTED Gilmour Construction, 652-2322.

280 ACREAGE FOR SALE AND WANTED

2 ACRES OCEANVIEW
Build your own dream home on this gently sloping property with a beautiful view of the ocean. Trees will give you the privacy you seek. Hydro is on the street and there are many good wells in the area.
Come look at the view. Call me now, Eric Cardy, 592-2204, 477-1841. Block Bros. Realty.

280 ACREAGE FOR SALE AND WANTED

$21,900
32.8 Acres
Here's your chance to own your own retreat and build your own Shangri-La on the MOUNTAIN with fabulous views of this Olympics, Juan de Fuca Straits and Valleys. If you want to own your own greenbelt preserve and get away from it all. Then this is for you. Please call
B. JOHNSON W. MICHAELS
386-1341 24 hr. service
A. E. LePage Boultbee Sweet Ltd.

OVER 12 ACRES
Perfect seclusion in the Peace Lake area of the Highlands with 700' of frontage on Durrance Road and yet only a half hour drive to downtown Victoria. Excellent terms to reliable purchaser on the asking price of $22,000. (MLS.)
479-1667 BILL ANDERSON 479-6648

J. H. WHITTOME and CO. LTD.
N. SAANICH
6 acres $27,500 view property, could be 2 lots of 3 acres — invest now, land goes up 10% every year! — low taxes.
IRENE VAN
384-9191 386-2911
Shirley Philps Homefinders Ltd.

LOTS
Beautiful trees, driveway and of good building sites from one third, to ten acres, from as low as $1,800 per acre.
DESMOND HOLMES
384-8126 478-1227
Pemberton, Holmes Ltd.

HOME OR TRAILER LOT (4.2 acres) 12 miles from town. Rugged trees and bush with lovely home or trailer site. Driveway already in. Asking $10,900.
IRENE DALZIEL 388-6231 or 384-8692. Island Pacific Realty Ltd.

CASH
For property in the Greater Victoria area including Colwood and Metchosin. 386-6191 anytime.
KASAPI CONSTRUCTION

8.8 ACRES—SAANICH $18,000
Paved road, Hydro, 900 ft. frontage "Army" Armstrong 388-4271 or 479-2855 (Res.) J. H. Whittome and Co. Ltd.

285 UP-ISLAND PROPERTIES

DUNCAN
LAND INVESTMENTS
5.49 ACRES
A most unusual parcel of land with 600 feet of Koksilah River frontage. Bench land of river silt all in meadow for a horse or market garden. Sunny southern aspect. A good buy at $23,500. M.L.S.

5.80 ACRES
All clear meadow land near Duncan. Quiet rural setting for a home and small farm. A real nice site for $16,500. M.L.S.

.75 ACRES
These larger blocks are nearly a thing of the past. Upland and some low land. Small home and two barns. All fenced, lots of water. Some clearing done. 1100 feet AIRSTRIP. Ideal for subdivision, trailer park or beef. A good buy at $75,000. Good down payment required.

MILL BAY
Completely developed half acre, near new four-bedroom family home built to owner's exacting standards under V.L.A. Post and beam living room and dining room, corner fireplace, teak kitchen, sundeck, 2½ bathrooms, tastefully finished family room with fireplace and den. Paved drive to carport and extra parking plus a sea view for your pleasure. Just listed at $47,000, on terms M.L.S. Please call WAYNE GRIFFITH for maps and locations, office 746-5171 or eves. 746-6275.

H. W. DICKIE LIMITED
70 Government St.,
Duncan, B.C.
"We sell the Island"

68 ACRES—WHITE RIVER
Excellent development potential in this property with both highway and river frontage. Offers considered to $68,000. Call for details — Cliff Eshom
CITY-WIDE APPRAISAL
383-4614 REALTY 478-5763

DENMAN ISLAND FARM, 7.8 acres, waterview, old house, barn, root cellar, by owner. Victoria Press, Box 244.

290 FARMS FOR SALE and WANTED

CREATE YOUR OWN HOBBY FARM
North Saanich. 5 acre min. size, one 8 acre, one 9 acre. $3,300 per acre. All cleared and fenced. WILF DAVIES, 656-5298, Island Pacific Realty Ltd., 388-6231.

WANTED TO RENT OR LEASE — Dairy farm with stock. Victoria Press, Box 235.

293 GULF ISLANDS PROPERTIES

NORTH
PENDER
ISLAND
RETIREMENT HOME $16,000
On 1.25 acre with all services. One block to shopping. Three minutes to sandy beach. Newly remodelled in last two years.

BEAUTIFUL WATERFRONT LOT
HOME PARTLY BUILT.
EXCELLENT AT $18,500.
Situated on S.W. slope. Pleasant view over bay.

See these properties now. Phone Ted Dever 629-3371 collect or call 386-1341.
A. E. LePage Western Ltd.
1686 Hillside Ave.
386-1341

NORTH PENDER ISLAND
EXCAVATION BEGINNING
For these two dandy 2 bed homes nestled amongst fir and cedar trees on nearly level large lots situated on sunny S.W. slope in beautiful residential area serviced by water, hydro, telephone and paved roads. Retiring? Plans in hands of local builder, or my office 1686 Hillside Ave, Victoria. Call TED DEVER now to avoid disappointment 386-1341 collect.

PERFECT BUILDING SITE
Can you imagine a perfect site to build on with an opportunity to purchase a nice sized cottage at a reasonable price ready to be moved. You can move in or start week ending by Christmas. Give me a call now it won't last!
Ted Dever 629-3371 collect
or 386-1341
A. E LEPAGE BOULTBEE SWEET LTD.
Hillside Shopping Centre.

HALF ACRE
WATERFRONT
RETIREMENT
INVESTMENT
Just 30 minutes south of Nanaimo, yet offering all the privacy that nature can provide. Coho Cove Estates on B.C.'s famous Gulf Islands, offers ½ to 1 acre choice lots with beach access and free moorage for only $25 down and $25 per month. Only $2,500 buys a park lot with the whispering pines and the tang of the sea. Fish from your doorstep on a half-acre wooded waterfront lot for $64 down and $64 per month. Take the first step now! For brochures and information phone or write Glen Galloway c-o Nanaimo Realty Co. Ltd., Box 518, Nanaimo, B.C. or phone 754-2311 or eves. 758-5537.

NORTH PENDER ISLAND
Nearly new two-bedroom, post and beam bungalow on North Pender Island. Situated on a high treed knoll facing southwest, it has views of Pender Channel towards Salt Spring. Beautifully treed and nicely private, its 4-10ths of an acre makes VLA potential. Swedish fireplace, carpeted throughout, sundeck on two sides, and one block from a lovely lake.
Price is $24,000 with financing available. Call or write:
G. PERODEAU—656-4525

MAYNE ISLAND—81/3 ACRES OF beautiful treed land with easterly sloped views of STRAITS-MAINLAND. Excellent investment potential. Only $16,900 — particulars.
D. BECKNER
386-2111 477-4994
MONTREAL TRUST

TIRELESS PURSUIT

MILWAUKEE, Wis. (UPI) —When sheriff's police finally caught up with a car travelling 135 miles per hour and leaving a trail of sparks down the freeway, they discovered the right front tire was missing.

Police said they finally caught the car after it piled into a guardrail and wall.

The car, a Dodge Dart with a 340 cubic inch engine, had the right front tire missing and the rim had been ground away by friction with the pavement, police said.

TENDERS FOR CLEARING
RIGHT-OF-WAY
Contract No. 60
Sealed tenders will be accepted up to 11:00 a.m., Thursday, November 30th, 1972, for the clearing of approximately 6.3 acres of right-of-way.
The lowest nor any tender not necessarily accepted.
Greater Victoria Water District,
479 Island Highway,
Victoria, B.C.

WANTED
UPRIGHT FREEZER
25-40 cu. ft. capacity for restaurant. Please call W. Myron
383-4157

KILSHAWS
1115 FORT STREET
AUCTION
FRIDAY AT 7:00 P.M.
OLD OAK PIECES
Reproduction and Modern
9-Piece
DINING and CHESTERFIELDS
ANTIQUES
British India and other fine
RUGS
Estate of A. D. Ford
and other
D.B. SHOTGUNS
384-6441
For Your Sale
or Cash Guaranteed Appraisal
Call Kilshaws

This Saturday In Weekend Magazine

We Could Be Eating Ourselves To Death
— Adelle Davis

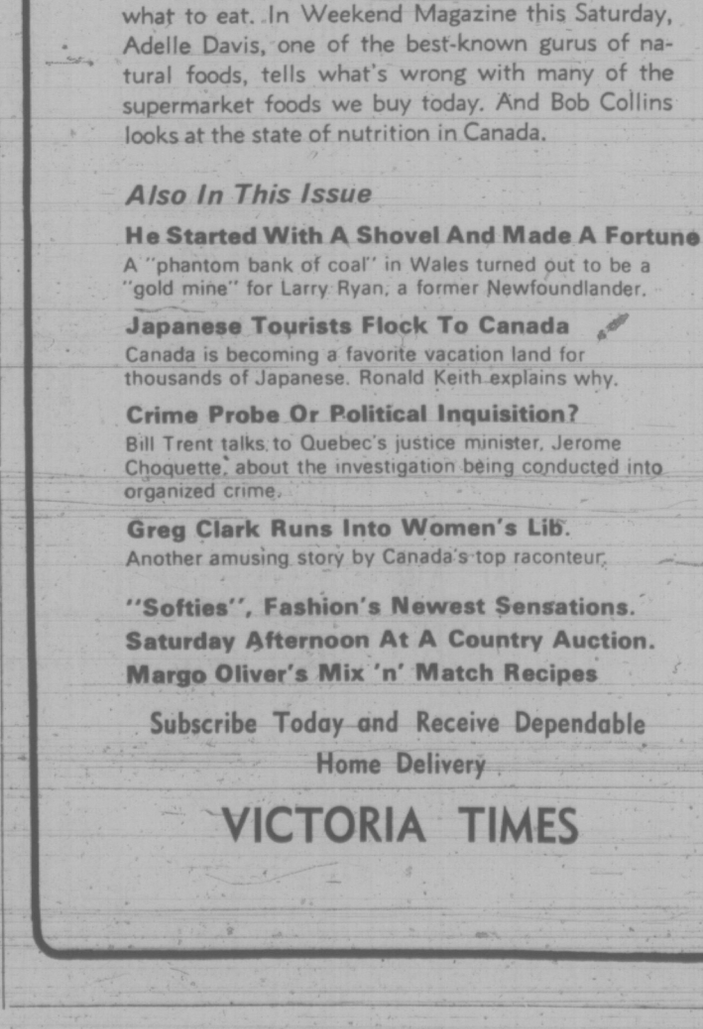

For years we have boasted that Canadians are among the best fed people in the world. But many of us are eating ourselves to death because we don't know what to eat. In Weekend Magazine this Saturday, Adelle Davis, one of the best-known gurus of natural foods, tells what's wrong with many of the supermarket foods we buy today. And Bob Collins looks at the state of nutrition in Canada.

Also In This Issue

He Started With A Shovel And Made A Fortune
A "phantom bank of coal" in Wales turned out to be a "gold mine" for Larry Ryan, a former Newfoundlander.

Japanese Tourists Flock To Canada
Canada is becoming a favorite vacation land for thousands of Japanese. Ronald Keith explains why.

Crime Probe Or Political Inquisition?
Bill Trent talks to Quebec's justice minister, Jerome Choquette, about the investigation being conducted into organized crime.

Greg Clark Runs Into Women's Lib.
Another amusing story by Canada's top raconteur.

"Softies", Fashion's Newest Sensations.
Saturday Afternoon At A Country Auction.
Margo Oliver's Mix 'n' Match Recipes

Subscribe Today and Receive Dependable Home Delivery
VICTORIA TIMES

Soap Company Entering Paper Game

By KEN POLE

GRANDE PRAIRIE, Alta. (CP) — An $80-million pulp mill is sprouting in the dense bush of northwestern Alberta, a benevolent parasite which will begin feeding early next year. It is expected to produce major economic benefits for what has been a slow-developing part of the province.

The mill is eight miles southeast of here on the flatland above the north slope of the picturesque Wapiti River valley and is Procter and Gamble Co. Ltd.'s first venture of this type in Canada. The Cincinnati-based company has plants in Toronto, Hamilton and Pointe Claire, Que., but these manufacture mainly food and toilet products.

A new subsidiary, Procter and Gamble Cellulose Ltd., was incorporated to run the mill.

Now in the final stages of construction and scheduled to begin production next summer, it will infuse some $25 million annually into the region's economy, most of it in Grande Prairie. About $7 million of this will be in salaries, the rest in goods and services.

Company spokesman Eric Jerrard said the city's population has increased to more than 14,500 from 12,000 in 1971 —directly attributable to the development of the mill.

Construction began in May, 1971.

ELIGIBLE FOR GRANT

The mill's product will be a high-quality bleached kraft pulp, a white cellulose fibre which still is considered a raw material when it is sold to manufacturers of paper products all over the world. The main byproduct of the plant will be turpentine. Annual production is projected as more than 25,000 tons.

Procter and Gamble's timber rights cover about 5,100 square miles or 3,264,000 acres.

The mill site itself, including log storage and pollution-control lagoons, is 320 acres.

Mr. Jerrard, the city's industrial co-ordination director and Chamber of Commerce manager before he joined Procter and Gamble, said there were three reasons for choosing Grande Prairie as the site of the mill although it is 240 miles northwest of Edmonton.

"No. 1 was the federal incentive, No. 2 was the proximity of the Alberta Resources Railway and No. 3 was the attitude of the city and county of Grande Prairie."

Because the city is in a specially-designated area, Procter and Gamble was eligible for a federal grant of $12 million, based on the number of jobs the mill is expected to provide.

"We don't get it, of course; until we've been in production for three years," Mr. Jerrard said.

And, he added, Ottawa will recoup the grant through income taxes, corporate and personal, when the mill is producing.

"The whole idea was to create jobs for people; it's done it."

350 TO RUN MILL

Almost 1,600 persons are employed during construction for a monthly payroll of about $1.5 million.

About 350 workers will be needed to run the mill during production and Mr. Jerrard said it's hard to estimate how many other jobs will be created in the secondary industries. Another 350 to 400 men will be employed in the woodlands division, harvesting the logs for consumption by the mill.

Coincidentally, the $12-million federal grant corresponds to the amount being spent on pollution control at the mill.

"Procter and Gamble always has been conscious of the environmental controls that have to go into a mill of this nature," said Mr. Jerrard, explaining that there won't be any of the rotten-eggs smell prevalent in most pulp mill towns. Also, water taken from the Wapiti will be as clean when it is returned to the river.

"There are new laws, both provincial and federal, by which we have to abide. It's a very important aspect; we're going to be here for a long time and there's no way we want to upset the environment.

"We will have a 99.95-percent odor-free mill."

The clean water will be due to an intricate system of waste and water clarifiers, a water-treatment plant and 80 acres of lagoons where the effluent has the oxygen restored before it's returned to the river.

As a back-up check, there will be monitoring stations in the river up to 20 miles downstream and dotted on the landscape up to 20 miles away to sample the air.

The company's environmental policy is continued in the forestry management field; five acres will be reforested for every four harvested. It's expected to improve the recreational value of the land by clearing out dense underbrush, reforesting burnt-over areas and encouraging wildlife.

Mr. Jerrard said 95 to 98 per cent of the mill's staff will be Canadian. Engineering and forestry graduates from several western Canadian universities already have been hired and are getting on-the-job training at other Procter and Gamble plants, mainly at the company's large pulp mill in Florida.

It's at the Bay

Value.

Fisherman Knit pattern braves the elements

17.99

What better way to prepare for winter's onslaught than with a fisherman knit pattern cardigan. Hi-bulk 100% orlon keeps those winds at bay. Great slashes of cable on body and sleeves achieves a style as refreshingly different as summer is to winter. Caldwell has hand fashioned it for you. Do up those wooden buttons. Throw on a long woollen scarf. You're set for the best winter living you've ever had. Wear anywhere bone in S.M.L.XL.

Men's Sweaters, Downtown (Main floor), Lougheed, Richmond, Surrey, Victoria

Hudson's Bay Company

PHONE 385-1311

Gulf Islands and Centres outside Victoria Call Zenith 6040 Toll Free.

STORE HOURS: 9:30 a.m. to 6:00 p.m. Daily; Thursday and Friday, 9:30 a.m. to 9:30 p.m. Free Customer Parking in the Bay Parkade.

IGA

At Colwood Corners
1860 Island Highway

PRICES EFFECTIVE NOV. 15, 16, 17, 18

WEDNESDAY, THURSDAY, FRIDAY and SATURDAY

Open Daily 9-9, Including Sundays

We Reserve the Right to Limit Quantities

AUSTRALIA FROZEN LEG OF LAMB lb. 59c

AUSTRALIA FROZEN SHOULDER LAMB CHOPS lb. 49c

FRESH CUT UP FRYING CHICKEN Lb. 49c

FRESH LEAN PORK SPARERIBS Lb. 49c

FRESH SLICED BEEF LIVER Lb. 49c

SWIFT'S SLICED CHICKEN LOAF Lb. 69c

NABOB 2-lb. COFFEE Reg. or Fine 1.69

SWANSON 11-oz. DINNERS BEEF, TURKEY, CHICKEN 59c

NABOB ORANGE MARMALADE 48-oz. Tin 79c

CRISCO OIL 38-oz. Bottle 99c

CRISCO 1-lb. SHORTENING 2 For 79c

CASHMERE BATHROOM TISSUE 4-Roll Pkg. 39c

IGA 48-oz. TIN PEANUT BUTTER 99c

HERSHEY'S 12-oz. CHOCOLATE CHIPS 49c

DARE 24-oz, Assorted BISCUITS 69c

RED ROSE KETA SALMON 8-oz. Tin 39c

Happy Vale, 14-oz. CREAM CORN 6 For 1.00

CARNATION 4 lbs. FRENCH FRIES 79c

NESTLE'S 14-oz. PUDDING 4 Tins 1.00

CAMPBELL'S 10-oz. TOMATO OR VEGETABLE SOUP 7 tins 1.00

HEINZ 28-oz. TIN COOKED SPAGHETTI 3 for 1.00

LOCAL FRESH CAULI-FLOWER EA. 29c

RED EMPEROR GRAPES 3 Lbs. 1.00

LOCAL NO. 2 POTATOES 20 Lbs. 89c

SUNKIST ORANGES 8 Lbs. 1.00

It's at the Bay

Quality.

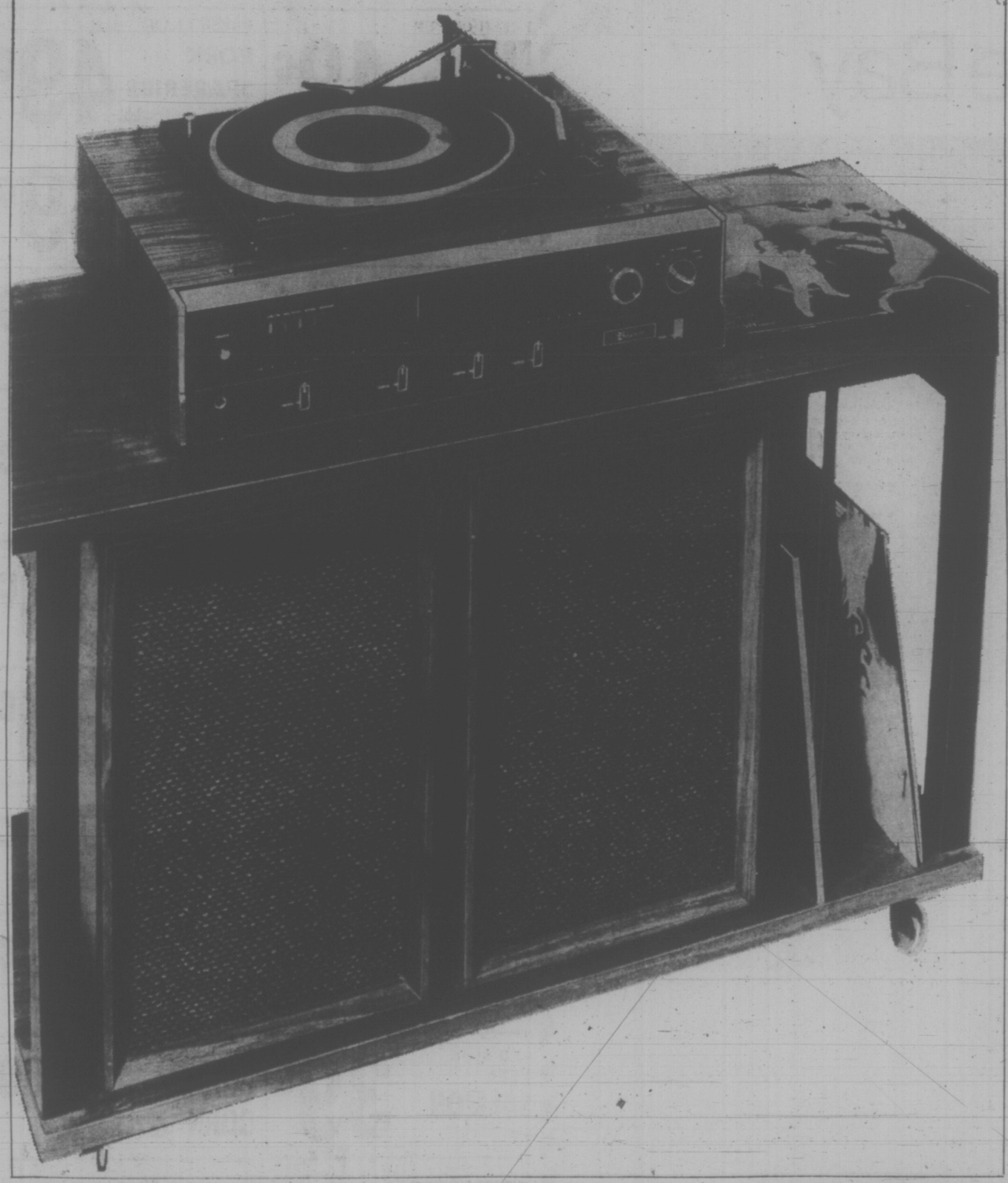

The Baycrest Component Stereo System

$199

A deluxe system for serious music lovers with an eye for value. The system consists of: AM/FM and FM stereo radio with multiplex tuner, FM stereo beacon, 4 speed Garrard turntable and tuner-amplifier with built in stereo changer. Complete with two 6½"x3½" dual cone speakers, walnut veneer cabinet and rollabout stand, smoked acrylic dust-cover and stereo headphones. This could be the machine you've been waiting for!

TV & Radio; Downtown, (Sixth floor) Lougheed, Richmond, Surrey, Victoria

SHOP TONIGHT AT ALL BAY STORES

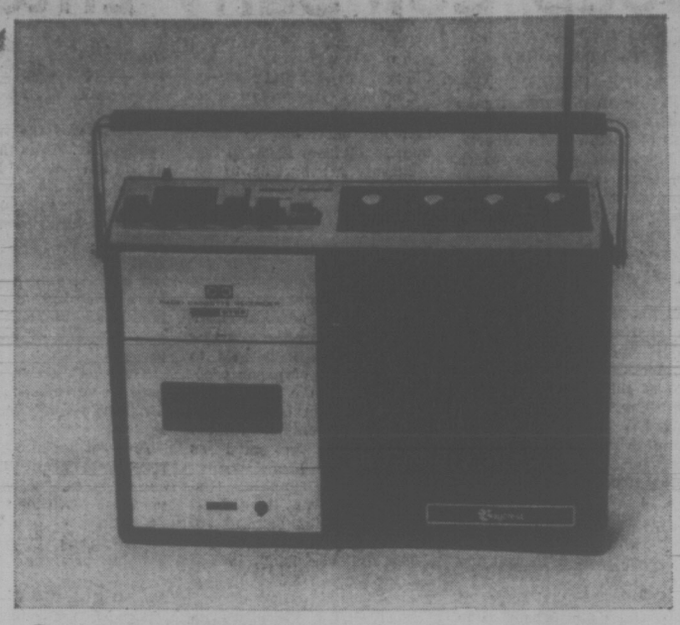

Baycrest Cassette AM/FM Player Recorder Only **89.99**

A deluxe tape recorder and player with built-in AM/FM radio and built in condenser microphone. Operates on AC 120 volts or DC with 4 "C" size batteries. Complete with 4" speaker, 2 track mono tape system, AC bias record and erase systems, batteries, earphone, AC cord and cassette tape. Wow and flutter less than 0.3%, signal to noise ratio better than 45. Total weight only 5.95 lbs.

Baycrest Cassette Recorder Only **39.99**

AC or battery operated recorder with push-button controls, including fast forward. Complete with earjack, auxillary jack, remote microphone jack and carrying case. Perfect gift idea for some one special, this Baycrest Recorder comes with a one year warranty on parts and 90 days on labour. Only 5½"x10¼x3" approximately. Complete with instruction booklet.

Magnasonic Digital Clock Radio Only **36.99**

Wake up to your Favourite AM or FM music, or if you're a heavy sleeper, just set the automatic buzzer. Either way, you'll be waking up in style with this attractive leaf type digital clock radio. Also includes sleep control, to shut off power should you fall asleep. In a handsome woodgrain finish, with a one year warranty on parts and 90 days on labour.

Portable Electronics, Downtown, (Sixth floor), Lougheed, Richmond, Surrey, Victoria,

Hudson's Bay Company

PHONE 385-1311

Gulf Islands and Centres outside Victoria Call Zenith 6040 Toll Free

STORE HOURS: 9:30 A.M. TO 6:00 P.M. DAILY;
THURSDAY AND FRIDAY 9:30 A.M. TO 9:30 P.M.
FREE CUSTOMER PARKING IN THE BAY PARKADE.

THERE'S MORE FOR YOU DOWNTOWN

THE TOY FACTORY

SHOP TONIGHT AT ALL BAY STORES. HURRY WHILE QUANTITIES LAST!

It's at the Bay Value.

X1 **Sniffing Bulldog.** Battery operated, cuddly plush cover. He wags his tail and barks, too. Batteries not included. White/brown. **5.99**

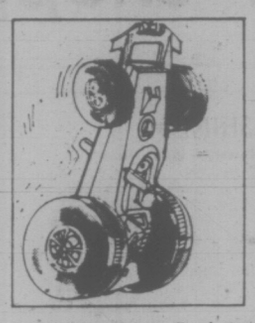

X3 **Flip Over Racer.** Ready to go with large wide oval rear tires. Bright red and yellow with on/off switch. Batteries not included. **3.99**

X2 **Remote Control Puppy Dog.** Push a button and he'll walk, wag his tail and turn his head. 2 "D" cell batteries not included. **3.99**

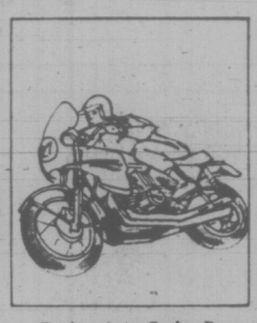

X4 **Racing Auto Cycle.** Runs forward and back while rolling with engine sound. Remote control. Batteries not included. **5.49**

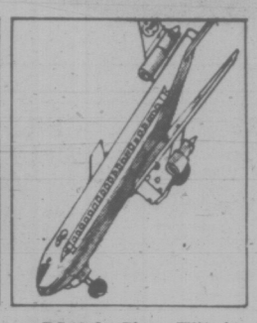

X5 **DC-10 Jet Plane.** TWA design in plastic and metal. Lights flash and it sounds like a jet. 15" long, 14" wide, 6½" high at tail. **4.99**

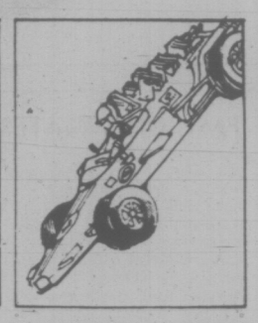

X6 **Grand Prix Racer.** Battery operated with speed control, low and high engine sound, blinking lighted engine and steerable front wheels. **3.99**

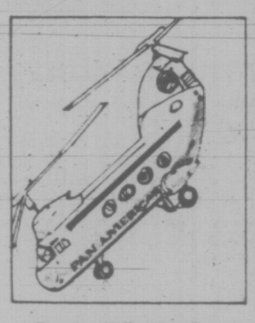

X7 **Pan Am Helicopter.** 2 operating rotor blades, remote control action, tail light blinks. Batteries not included. **5.99**

X8 **Combi-O-Mixer.** Two-in-one blender and food mixer for the little mother. Yellow plastic with red/pink head. Batteries not included. **4.99**

X9 **Corning Ware Royalty Set.** 36 piece assortment includes skillets, saucepans, coffee pot, tea pot, cups, cutlery, and more. **4.99**

X10 **Junior Reliable Riding Tractor.** Moulded polyethylene in non-tipping design with wide track rear wheels. Pedal driven. **5.99**

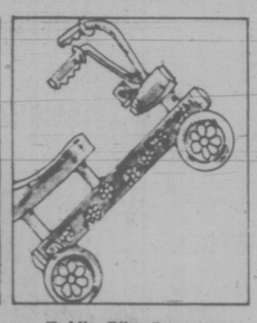

X11 **Toddler Bike.** Super strong with Adjustable seat. Blue coated with yellow and red psychedelic daisies printed along sides. **3.99**

X12 **Stockticker.** Exciting stock trading game for ages 9 years to adult. Any number can play. **3.49**

X13 **Pro League Hockey.** Plastic players in full colour. Team name cards included. All the gang can play. **9.99**

X14 **Doll's Stroller.** Ever-so-pretty when she's taking her dolly for a walk. Sunflower vinyl canopy with fringe. Strong chrome frame. **6.99**

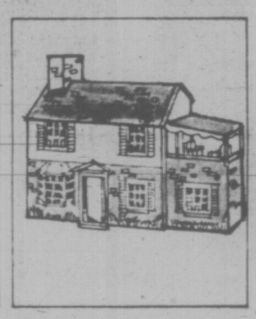

X15 **Colonial Doll House.** There's nothing little girls love more. It's a whole house in miniature. She'll love all the gay colours. **7.49**

X16 **4 Piece Luggage Set.** Dolly will have a zippered hat box, suitcase, carryall and she'll have a matching purse. In pretty patterns. **4.99**

X17 **Bunting Bunny Doll.** 14" doll in plush animal face bunting bag. Her eyes are so sleepy. Dressed flannelette nightie with bottle. **5.49**

X18 **Sewing Machine.** Has light, extension table and fast pedal and switch. Includes spare needle, 2 spools and more. (Batteries not included). **7.99**

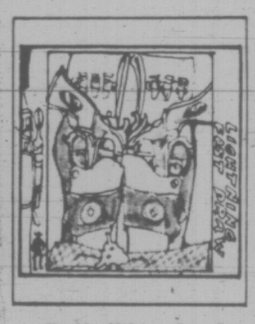

X19 **Double Holster Gun Set** Two 10" repeater guns in an embossed leather holster. **4.99**

X20 **Mickey Mouse.** That well-loved Disney character in soft plush. 25" tall, just right for cuddling. **5.99**

X21 **Shaggy Bear.** Black and white soft plush teddy bear. Sits on her bed. Or keeps her occupied on rainy days. **5.99**

X22 **Etch-A-Sketch.** Turn the knobs to form letters, pictures, charts and designs. Erase it all quickly. A fun way to learn. **3.39**

X23 **Five Star Magic.** Complete outfit for the young magician. Over 60 tricks, includes instructions and a book of tricks. **4.99**

X24 **17" Dart Board.** Six darts with plastic flights and steel points. Teaches them to develop their aim and keeps them occupied. **3.49**

X25 **Fisher Price Pocket Radio.** Plays a lively tune as picture story passes across dial. Handy carrying strap. **2.49**

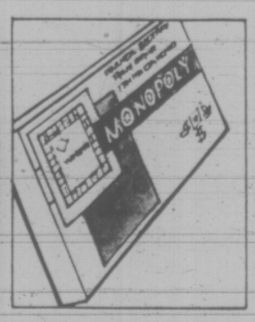

X26 **Monopoly.** What child doesn't enjoy playing this exciting game. Adults like it, too. Always a winner. **4.49**

X27 **Nature's Window.** Contains cabbage and cantalope seeds. Just add water and see them grow. Exciting educational toy. **2.99**

X28 **Raggedy Ann.** All-time favourite with cute button eyes and smiling face. Adorably soft body and head. Her very favourite. **2.99**

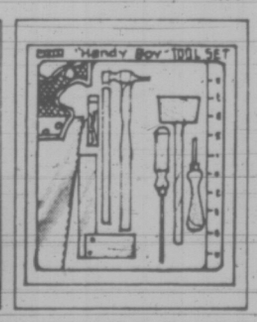

X29 **9 Piece Tool Set.** Great for kids that love to build things. Set includes saw, hammer, nails, screwdriver and more. **4.99**

X30 **World Reference Globe.** Steel globe with strong plastic meridian and base with marked meridian guide. Ideal gift! **2.99**

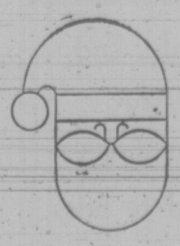

Toys,

Hudson's Bay Company

PHONE 385-1311

Gulf Islands and Centres outside Victoria Call Zenith 6040 Toll Free.

STORE HOURS: 9:30 a.m. to 6:00 p.m. Daily, Thursday and Friday, 9:30 a.m. to 9:30 p.m. Free Customer Parking in the Bay Parkade.

the Bay

Downtown BONUS DAY

Friday and Saturday shop for storewide Bonus Clearance values while quantities available. Personal shopping only, please.

FASHION SWEATERS

Fisherman Knit Style Cardigans—Just what you need for cool weather wear. Natural colour Acrylic for easy-care and comfort. Sizes S.M.L. **Each, only 8.99**

Women's Assorted Pullover Sweaters — Machine-washable, drip-dry Acrylic and boucle knits. Assorted colours include mauve, natural, navy, red. Sizes S.M.L. **Each, only 9.99**

Acrylic Knit Cardigans—Warm, comfy knits for cool winter days. Washable, drip dry. Styled with collars, round or V-necklines. In natural, navy, white, gold. S.M.L. **Each, only 9.99**

Sweaters and Knits, Victoria, Second

SPORTSWEAR... SAVE ⅓

Colour-Matched Co-Ordinates — Pants, skirts and blouses in polyester, acrylic or cotton. All are machine washable and drip dry. Assorted colours. Broken sizes. Were 9.99 to $18. **Each, 1/3 OFF**

Women's Assorted Sportswear — Sweaters, dresses, blazers in assorted colours. Many are co-ordinated but shop early for best selection. All are easy care. Broken sizes, S. M.L. **Each, 1/3 OFF**

Sportswear, Victoria Second

JEUNESSE AND KINETICA

Boot Topper Coats — Super young looks in these smashing boot topper length coats. Wool melton cloth and tweeds in assorted colours. Some with hoods. Assorted colours. Exceptional Bonus Day value. Shop early for best selection. Broken sizes. **Each, only 29.99**

Junior Style Pants—Terrific buy for teens. Brushed cotton denim in assorted colours. Zipper front, flare leg styling. Broken sizes. **Each, only 2.99**

Jeunesse and Kinetica, Victoria, Second

POLYESTER KNIT ROBES

Just in time for Christmas shopping or your own leisure pleasure! Washable, crease-resistant knit robes make great travellers or pretty "stay at homes". Styled with gathered tie front, loose back. Bright, cheery prints. S.M.L. Were $20. **Each, only 15.99**

Loungewear, Victoria, Second

MAIN FLOOR SPORTSWEAR

Brushed Orlon Shrinks — To layer on over blouses and other tops. Sleeveless style in 100% brushed orlon that's so easy care. Green with yellow or blue with yellow. S.M.L. Were $9. **Each, only 3.99**

Pot Holder Shrinks — Hand crocheted from 100% Acrylic that washes with ease. One size in navy and red, navy and yellow, or navy and white. Were $8. **Each, only 3.99**

Skinny Rib Pullovers—Button and lace front styling in 100% acrylic knits. They wash and dry without a care. Choose from assorted fashion colours including pastels. Sizes S.M.L. **Each, only 3.99**

Panti Hose—Discontinued lines from Burlington and Can Can. Choose all sheer, reinforced or twin pack in shades of Vicuna or Sunspice. Average or tall lengths. Were 1.50. **Pair, only 99¢**

Main Floor Sportswear and Hosiery, Victoria

FASHION FOOTWEAR

Women's Slippers — Clearance of Kaufman slippers in slip-on and mule styles. Washable fabric uppers in assorted colours. Sizes 5 to 10. **Pair, only 3.99**

Women's Sandals — For dressy occasions. Black or blue patents and leathers. Sizes 6 to 9. **Pair, only 15.99**

Women's Shoes—Couturier fashion pumps in patents or smooth leathers. High heeled styling. Assorted colours. Sizes 6 to 10½. **Pair, only 12.99**

Women's Shoe Clearance—Pumps and straps by well-known makers as Naturalizer, Joyce and others. Choose patents or suedes in assorted colours. Sizes 6 to 10. **Pair, only 9.99**

Women's and Teens' Shoes — Clearance of Pamper and Risque shoes in ties, straps and pumps for everyday or dress-up wear. Assorted colours in leathers, patents and suedes. Sizes 6 to 9. **Pair, only 4.99**

Teens' and Young Modern Shoes—Good selection of tie style shoes in suede and smooth leathers — some with crepe soles. Assorted colours in sizes 6 to 10. **Pair, only 12.99**

Young Modern Shoes—Here are the "chunky" looks in high-stepping ties for teens. Assorted colours in suedes and leathers. Sizes 5 to 9. **Pair, only 6.99**

Teen Moccasins—In suede or smooth leathers. Assorted colours in sizes 5-9. **Pair, only 5.99**

Fashion Footwear, Victoria Second

DECORATOR CLOCKS

Cordless, battery style clocks are a delight to own or to give. Attractive Mediterranean style in black wrought iron look or metal frames finished in antique silver or brass. Were $50 to $150. **Each ½ Price**

Clocks, Victoria, Main

KNITTING YARN

Sayelle Knitting Worsted—Machine washable and dryable orlon knitting yarn. Good selection of fashion colours for your Christmas handiwork. 2-oz. skeins. **Each, only 74¢**

Knitting Yarn, Victoria, Second

CHILDREN'S AND GIRLS' WEAR VALUES

49c VALUES

Girls' 7-14—Gym shorts, black with white stripes, odd sizes.
Boys' 4-6x—Cotton pyjamas.

99c VALUES

Infants' and Toddlers'—Toddlers' sportswear, infants' acrylic cardigans.
Girls' Wear, 4-14—T-shirts, broken sizes, girls' tights 7-14.
Boys' Wear 4-6x—Bathing suits.

1.99 VALUES

Girls' 4-6x—Fortrel stretch slims, long sleeve acrylic knit sweaters.
Girls' Wear, 4-14—Dresses, pyjamas, sportswear.
Boys' Wear, 4-6x—Sleepwear.

3.99 VALUES

Infants' and Toddlers'—Crawler sets.
Girls' Wear, 7-14—Bulky knit pullovers, turtle neck sweaters.
Girls' Wear, 4-12—Assorted dress wear in broken sizes.

Children's Wear, Victoria, Third

CHILDREN'S SHOES

Little Girls' Shoes — Good quality, Baycrest and Buster Brown tie style shoes for young girls. Suedes or smooth leathers in assorted colours. Sizes 8½ to 4. **Pair, only 6.99**

Children's Shoes, Victoria, Second

FASHION FABRICS

45" Seersucker Plaids — Machine washable and dryable polyester and cotton seersucker. Marvellous for long skirts, dresses, blouses, pants, blazers. Assorted plaids. **Yard, only 2.99**

45" Acrylic Sateen Prints — Machine wash and drip dry. Border prints, geometrics, florals in red, black, purple, blue or green. **Yard, only 3.49**

44" Quilted Acrylic Prints — Vivid screen prints for holiday and evening wear. Poly fibre fill — perfect for lonk skirts. Assorted colors. **Yard, only 3.99**

44" Polyester Sateen—Peau de chrome suede sateen for fashion dress-ups. Plains and prints in black, purple, white, off-white, pink, blue, yellow. Machine washable and drip dry. Plain, **yard, only 2.99**
Prints, **yard, only 3.99**

54" Brushed Wool Blend Tartans—Easy-care plaids — this year's fashion look in assorted tartans. Great for jackets, pants blazers. **Yard, only 4.99**

54" Brushed Pile — In navy, brown, black, red, rust, purple. Washable. **Yard, only 4.99**

45" Holiday Sheer Prints — Polyester sheers and nylon crepe de chines—lovely for blouses. Dark ground prints. **Yard, only 1.99**

54" Wool Co-ordinates — Machine washable plains and checks in blues and reds. Great for suits, skirt suits and other fashion go-togethers. **Yard, only 3.99**

Fashion Fabrics, Victoria, Second

BAYCREST PORTABLE ZIG ZAG SEWING MACHINE

This semi-automatic portable features 24 forward and reverse stitch patterns, automatic button holer, three needle position, twin needle sewing, blind hemmer, triple lock stretch stitch, stitch length control. Includes instruction book, carrying case, accessory kit and personal lessons. Aso Baycrest's 1 year service warranty plus 20 year factory parts warranty. **Each, only $169**

Sewing Machines, Victoria, Second

BOYS', TEEN BOYS'

Boys' Long Sleeved Knit Shirts — Cotton or cotton and *Fortrel denim look long-sleeved shirts. Choice of turtle or Wallace Berry neckline. In red, blue, gold, brown, purple. Sizes 8 to 14 **Each, only 2.99**

Boys' Ribless Cord Pants — Great for school or casual wear. Zipper front style with patch pockets and belt loops. Blue, brown or berry. Sizes 8, 10, 12, 14, 16. **Pair, only 3.99**

Boys' Flannelette Shirts—Long sleeved cotton flannelette shirts for cosy comfort. Styled with collar and button front. Black, red or navy with bicycle or house motif. Sizes: S.M.L. **Each, only 6.99**

Assorted Long Sleeve Knit Shirts—Cotton or *Fortrel knits with long sleeves and round neckline. Green, beige, black, brown or navy. Sizes: S.M.L. **Each, only 4.99**

Tank Tops — Cotton knit tanks in solid colors including navy, wine, lilac or cream. Cotton and *Fortrel blend tops in two-tone stripes of yellow and pink or blue and pink. S.M.L. *R.T.M. **Each, only 2.99**

Boys' and Teen Boys', Victoria, Main

MEN'S CLOTHING

Men's *Fortrel Knit Blazers—Single breasted styling in plain shades of brown or navy. Sizes 38 to 46. **Each, only 39.99**

Men's Casual Pants — Corduroy, denim or assorted drill pants in full fitting or Western cut with front pockets. Red, blue or tan. Sizes 32 to 40 collectively. **Pair, only 3.99**

Koratron and Cotton Casual Pants — Easy-care, no-iron cotton and *Fortrel pants in checks, stripes and fancy patterns. Medium cut with front pockets. Sizes 32 to 42. *R.T.M. **Pair, only 7.99**

Men's Casual Wear, Victoria, Main

MEN'S FURNISHINGS

Men's Lightweight Botany Wool Sweaters—Imported from Israel to keep you cosy when it's cool. Lightweight turtlenecks in wine, navy, brown, and beige. Sizes: S.M.L. XL. **Each, only 10.99**

Men's Knit Sport Shirts — 50% *Fortrel, 50% cotton in assorted fancy patterns. Long sleeved styling. Can be worn with or without a tie. Easy to wash. No ironing needed. Sizes S.M.L. XL. **Each, only 6.99**

Men's Baycrest T-Shirts — Made exclusively for the Bay, these quality all cotton knit T-shirts have short sleeves and crew neck. White only. S.M.L.XL. **Each, only 1.68** *R.T.M.

Men's Furnishings, Victoria, Main

Stationery, Notions

Choice of a wide assortment of oddments — some complete, some incomplete. All at one low price. **Each, only 19¢**

Notions, Stationery, Victoria, Main

CAMERAS, ACCESSORIES

Super 8 Movie Camera — Easy to operate, battery driven movie camera (batteries extra). Simple 4 lens place setting. At a special low price for Bonus Day. **Each, only 13.99**

Super 8 Editor — Do your own editing with this easy threading Super 8 editor. Features large picture window. **Each, only $10**

Haminex Vista Viewers — For your 35 m.m. slides. Features zoom lens optical system. Adjustable for half frame. **Each, only 6.95**

Bell and Howell Automatic Cameras—2 only—so hurry! This 342 model features focusmatic, electric drive, fast 2.8 lens, automatic flash. **Each, only 44.99**

Polaroid Carrying Cases — Shoulder strap styling for easy carrying. Made of moisture-resistant plastic. **Each, only 1.99**

Cameras, Accessories, Victoria, Main

BOOKS

Choose from a wide assortment of fiction and non-fiction hardcover books. **Now, each 49¢**

Books, Victoria, Main

CANDIES

Assorted Fruit Drops—	**Lb., only 39¢**
A B Gums—Black and orange.	**Lb., only 39¢**
Cadbury Dairy Milk Miniatures — 3¼ oz.	**Only 29¢**
Imported Chocolate Wafers, Box of 24.	**Only 99¢**
Keiller's Pic 'N Mix—	**Lb. 69¢**
Moir's Mint Patties—	**Bag 49¢**
Jelly Beans—	**Lb., 39¢**

Candies, Victoria, Main

HOUSEHOLD NEEDS

Jergens Extra Dry Skin Formula—9.25-oz. size.	**Each, only 1.49**
Jergen's Hand Lotion—20¾-oz. size, with pump.	**Each, only 1.79**
Women's Pure Bristle Hair Brushes—	**Each, only 3.89**
Lavoris Mouthwash—20-oz. size.	**Each, only 1.39**
F.D.S. Feminine Spray—3-oz. size.	**Each, only 1.39**
Listerine Cough Syrup—6-oz. size.	**Each, only 1.29**
Geritol Liquid—12-oz. size.	**Each, only 1.99**
H.B.C. Facial Tissues—	**Each, only 99¢**

Household Needs, Victoria, Main

PET SHOP VALUES

Hartz Mountain Budgies—Mostly males. **Each, only 4.99**

Hartz Mountain Fish—

Black Angels (Lace)	**2 for 1.39**
Medium Black Mollies	**2 for 1.29**
Jumbo Neons	**2 for 99¢**
King Cobra Guppies	**Each, only 89¢**
Aeneus Catfish	**2 for 99¢**
Red Wag Moons	**2 for 1.29**
Von Rio Tetra	**2 for 99¢**

Pet Shop, Victoria, Downstairs

SPORTING GOODS

BAUER ICE SKATES (Seconds)

Various styles and sizes, slight imperfections. Limited quantity, no phone or mail orders. **Pair 12.99 to 20.99**

Super Action Bicycle Safety Kit — Includes speedometer, generator, head and tail light. Chromed assembly fits 27" bikes. **Kit, only 8.99**

Assorted Sports Shoes—Some shop-soiled. Assorted size range—only a few pairs of each—all priced to clear. You'll find Adidas, rubberized golf shoes, Hush Puppies. **Pair, only 2.99 to 5.99**

Table Tennis and Darts — Popular two-in-one game for the whole family. Includes 4 bats, balls, net and standards, dartboard and darts. **Each, only 4.99**

Tiger Twist Exerciser — Holds up to 400 pounds. Won't tip. Great exerciser for skiers and joggers. **Each, only 1.99**

Adult Archery Set — Includes bow and six arrows, arm guard, finger tab and target. 25-30-pound pull. Great gift idea for Christmas. **Set, only 6.99**

1 only—Portable, 2-Burner Propane Stove and Sink Unit—propane tank and hose included. **Only $99**

Slim Quick Belts — Shed those extra pounds. Instruction book included. **Each, only 8.99**

Sporting Goods, Victoria, Downstairs

TRIM-A-HOME BONUS SPECIALS

Novelty Foil Garlands—9' length. **Each, only 1.49**

Glittering Foil Lanterns— **Each, only 1.49**

Assorted Door Ornaments—Novelties, bows, swags included in the group. **Each, only 39¢ to 69¢**

Permanent Holly Wreaths— **Each, only 1.29**

Shop early for best selection

Trim-A-Home Shop, Victoria, Third

TOYLAND VALUES

Mother Goose Doll—By Mattel. Pull the talking string and listen to nursery rhyme friends. 10 only. Were 9.98. **Each, only 5.99**

Baby Lovelight Doll — By Mattel. Her eyes light up when you hold her hand. 16 only. Were 9.98. **Each, only 4.99**

Assorted Tops—Musical, changing colours and moving train tops. Delightful gift for a preschooler. Limited quantity. Were 3.49 to 4.49. **Each, only 1.99**

Toyland, Victoria, Third

CHINAWARE

Moonlight Fine China Dinnerware—White on white pattern with silver colour trim. 64-piece service for eight includes 8 of each: dinner plates, bread and butter, salad plates, cereals, fruits, cups and saucers. 2 vegetable bowls, 1 platter, 1 gravy boat, 1 covered sugar and creamer. **64-piece set, only 49.99**

Coffee Mugs — English semi-porcelain that's dishwasher safe. Assorted geometric or floral designs on white background. **Each, only 59¢**

Simplicity Stemware — Imported clear blown glass stemware. Choose from: 2-oz. brandy, old-fashioned, wines, liqueurs, water goblets, 10-oz. tumblers. **Boxed sets of six, only 2.99**

Chinaware, Victoria, Third

STAPLES, HOUSEWARES

Easy Care Tablecloths — 100% rayon and rayon/polyester quality tablecloths at an exciting Bonus Day price. No-iron, machine wash "Satin Splendor" and "Nordic" patterns in assorted colours. 52x52" to 60x104". **Each, 3.99 and 7.99**

Wine-Making Kits — All the ingredients you need to make your own fruit-base wine. Great gift idea or for your own use. **Kit, only 1.99**

Metal Paper Dispenser — Holds 3 rolls. Avocado or Harvest Gold. **Each, only 4.99**

Staples, Housewares, Victoria, Third

LAMPS, PICTURES

Table Lamps—Traditional designs in marble, amber glass and brass column bases. All have white silk shades. **Each, only 29.99**

High Intensity Desk Lamps—For children's rooms, desk or telephone stand. In yellow, orange, or black. **Each, only 7.99**

Framed Reproductions—Choose from Old Masters, abstracts and scenes. All have quality frames. **Each, only 21.89**

Drawing Sets—Contain step-by-step instruction and demonstration of techniques. Set contains oil pastels and water colours, drawing and sketch pad, pencils, brushes and erasers. **Set, only 6.99**

Lamps and Pictures, Victoria, Fourth

TELEVISION, RADIOS

Baycrest 20" Portable Colour TV—Complete solid state chassis. Instant picture and sound. AFC and PSC. Enjoy colour at its brilliant best on this quality made Baycrest TV—exclusive to the Bay. **Each, only $569**

Lloyd's Transistor radio — Operates on batteries or electric. Solid state. AM/FM. Now you can enjoy music wherever you go. **Each, only 19.99**

Television, Radios, Victoria, Fourth

HARDWARE

White Corrugated Plastic Sheets—26"x8'. Were 1.50. **Each, only 75¢**

Nails and Washers—For plastic sheets. Were 60c. **Package, only 30¢**

Assorted Cabinet Hardware — Knobs, hinges, pulls. **2 for $1 and each $1**

Latch Sets—Passage sets, Privacy sets, **Only $4 to $7**

Jimmy-Proof Lock Set— **Only $8**

5-Panel Wide Angle Rear View Mirrors— **Each, only 4.44**

Head Rests—Assorted colours. **Each, only 4.99**

Do-It-Yourself Black Iron Railings and Fittings—Were 45c to 11.49. **Each, Half Price**

Hardware, Victoria, Downstairs

BEDSPREADS

Assorted Bedspreads — Choose from a good assortment of colours, patterns and sizes. **Each, only 14.99 to 69.99**

Tergal Bedspreads—Double tier ruffled Pauline spreads in twin size only. White trimmed with gold colour. 6 only. **Each, only 24.99**

Bedspreads, Victoria, Fourth

BAYMART BUDGET STORE

Women's Long Dresses—Polyester, some lace or velvet trim. Many styles for the holiday season ahead. Sizes 7 to 18. **Each, only 12.93 to 25.93**

Women's Plaid Carcoats—Red, green or blue checks. Sizes 8-16. **Each, only 17.97**

Women's Winter Boots—Black rubber with fur collar and walking heel. Ankle height with front zipper. Sizes 5 to 10. **Pair, only 9.99**

Men's Dress Shirts—Perma Press blends in assorted patterns and colours. Sizes S.M.L.XL. **Each, only 3.93**

Men's Ties—Many colours and patterns in new wider widths— **Each, only 1.94**

Men's Double Knit Pants—Easy-care polyester knits in assorted colours and patterns. Sizes 30 to 40. **Pair, only 9.76**

Men's Thermal Underwear (subs)—Longs, vests in assorted colours. Stretch sizes 30-36, 38-44. **Each, only 2.49**

Boys' Corduroy Pants—Favourites for school or play. They're rugged wearing, washable and practical. Assorted colours. Sizes 8 to 16. **Pair, only 3.86**

Boys' Bulky Knit Sweaters — 100% Acrylic knits that wash and wear so well. Mock turtleneck styling. S.M.L. **Each, only 3.97**

Boys' Sweaters — 100% Acrylic with zipper front. Heather tones in assorted colours. Washable. Sizes 7 to 16. **Each, only 2.97**

Electric Blankets — "Subs" in Cover Only — Electrical parts guaranteed perfect. Assorted colours. Twin, each, only **14.93**; Double, each, only **15.93**; Double, dual control, each, only **17.93**; Queen, each, only **21.93**.

Pillows — Pure, fine waterfowl feathers and down filling. Covers in pink and blue. **2 for only 9.99**

Quilted Bedspreads—Brighten your bedroom for Christmas with a new spread. Orange or blue tones. Singles and doubles. **Each, only 10.88**

Iona 7-Speed Blender—A gift any homemaker will welcome. 5-year guarantee. In white, gold or avocado. **Each, only 27.99**

Iona Electric Hand Mixer—This handy three-speed mixer makes an efficient kitchen helper. White, gold or avocado. **Each, only 9.99**

Baymart Budget Store, Victoria, Downstairs

FLOOR COVERINGS

Oval Shag Area Carpets — Contemporary fringed rugs at Bonus Day savings. Sizes from 24"x36" to 48"x72". In light green, blue, orange, red. **Each, only 8.99 to 29.99**

Oval Braided Rugs — Heavy quality carpets that add special charm to most any room. They're serviceable and practical. 8 only. 8'6"x116". **Each, only 49.99 to 69.99**

Roll End Carpet Remnants—Excellent values on roll ends of carpeting including shag, plush, sculptured, twist, indoor/outdoor. Choose from a wide range of colours. 3'x12' to 12'x12'. **Each, only 19.99 to 190.24**

Floor Coverings, Victoria, Fourth

FURNITURE

Contemporary Love Seat by Selig—Off white. 1 only. Was 429.50. **Only 329.99**

2-Piece Suite—Contemporary styling by Vista. 1 only. Was $495. **Only $395**

Quilted 2-Piece Suite by Flexsteel—Brown/gold/rust. Spanish styling. 1 only. Was $895. **Only $749**

2-Piece Modern Suite — By Selig. Soft green colour. 1 only. Was 699.95. **Only 549.99**

Small and Boys Upholstered Chair—Traditional styling. 1 only. Was 339.50. **Only 279.99**

Italian-Style Desk — Fruitwood. 1 only. Was $225. **Only 199.99**

7-Drawer Seminar Chest — French Provincial styling in fruitwood. 1 only. Was $225. **Only 199.99**

Shelved Curio Cabinet — Fruitwood. 1 only. Was $195. **Only 169.99**

Furniture, Victoria, Fourth

ACCESSORY FURNITURE

Record Credenza — Smartly styled to match any decor. Holds large number of records. 1 only. Was 69.95. **Only 49.99**

Shag Covered Hassocks — Mounted on Shepherd casters. 3 only. Were 34.95 to 44.95. **Each, only 24.50 to 34.50**

Vinyl Padded Bar — Attractively styled bar with Arborite top. Easily portable. Equipped with casters. 1 only. Was 134.50. **Only $99**

Accessory Furniture, Victoria, Fourth

Shop the Parkade, 2nd, BARGAIN BAZAAR for everyday savings you can't afford to miss. Everything priced to clear!

DAILY STORE HOURS 9:30 A.M. 'TIL 6 P.M. THURSDAY AND FRIDAY 9:30 A.M. 'TIL 9:30 P.M. DIAL 385-1311.
GULF ISLANDS AND ISLAND CENTRES OUTSIDE VICTORIA AREA CALL ZENITH 6040 TOLL FREE. FREE PARKING

Hudson's Bay Company

WEATHER
Tonight: Clear, Cool
Friday: Mainly Sunny, Warm

Victoria Times

TODAY'S NEWS TODAY
Classified 386-2121
Telephone 382-3131

89th YEAR, No. 134 ★★★ VICTORIA, B.C., THURSDAY, NOVEMBER 16, 1972 ★★★ 10 CENTS DAILY, 20 CENTS SATURDAY

ORDEAL AT SEA ENDS

JUNEAU (AP) — A Japanese freighter tied up with the stricken United States Coast Guard cutter Jarvis in Alaska's Aleutian chain today, ending a lonely, nine-hour ordeal for the American vessel struggling without power in "mountainous seas."

Coast guard spokesmen said the Koyo Maru No. 3, one of five merchant ships dispatched to help the crippled cutter, was the first rescue vessel to arrive at the scene 20 miles south of Akutan Island.

It was not known how the freighter would help the Jarvis, a 378-foot, jet-powered cutter described as the pride of the coast guard fleet.

Rental Probe Starts

The provincial government has brought in two outside investigators to look into numerous complaints about apartment rents being increased as a result of the increase in the old age pension in British Columbia.

Rehabilitation Minister Norman Levi made the disclosure today, saying there are upwards of 80 complaints that have come into his office about rents being jacked up. Levi said one of the two people brought in is a lawyer.

Levi said the government "will be checking into a number of things, including legal licences and so on." He said he will be prepared to "name names" of landlords who increase rents needlessly if his investigation warrants it.

The minister said three of the complaints have already been verified by the investigating team. A sample of the complaints is being handled at first.

Levi said he has already had a meeting with the group of Vancouver citizens who complained about rent levels but would make no further statement until his investigation is completed.

Two groups of rent increases are involved, Levi said. One is a group which is due to come in effect Dec. 1 after three months' notice has expired from Sept. 1. The other group is due to come into effect on Jan. 1.

"In terms of the first group we still have time to do something if it is merited," the minister said.

Another complication to the problem is the phenomenon of condomumium dwellings, Levi said. "That is a completely different problem from straight rent gougers. These people are buying up these apartment blocks and are giving people notice to get out and then refurbishing some of the apartments as individual privately-owned apartments.

"That way they are applying for the homeowner grant and second mortgages."

Levi described rent increases due to the condominium factor as "substantial" and said there are two cases of rents going up from $130 to $180 per month.

"This is an attempt to get these people out of there so they can do this condominium thing," Levi said.

STABBED 19-year-old New York girl Robin Lefkowitz is comforted as she lies on ground outside her Back Bay apartment. The robber, chased and captured by a group of students, got 35 cents.

Angry Pilots Eye Worldwide Strike

Times News Services

With their lives menaced by hijackers and their command authority challenged by tactics of the FBI, United States airline pilots are contemplating a new worldwide suspension of air services.

The Air Lines Pilots Association plans to meet within two weeks, president John O'Donnell said today, to consider closing air commerce as a means of inducing governments to take stronger measures against hijacking.

"I don't think we have any alternative to another worldwide strike," O'Donnell said.

The first such demonstration was a 24-hour shutdown June 19.

Earlier, Charles Simpson, president of the Canadian Airline Pilots' Association, had said pilots would simply stop flying if nations did not take effective worldwide action to stop hijackings.

Spokesmen for both the pilots and their airlines welcomed the prospects announced Wednesday of negotiations between the United States and Cuba over hijacking in general. Specifically, the U.S. is hoping to arrange the extradition — and return of the ransom — of the men who hijacked a Southern Airways jet to Cuba last weekend.

Controversy still continues over the FBI's action in shooting out the tires of the jet as it took off from McCoy Air Force Base in Orlando, Fla.

The FBI believes that if the flight had not been aborted, the drama would have ended with the certain deaths of all 34 persons aboard.

So convinced was acting FBI Director Patrick Gray of that prospect, after the three armed hijackers demanded maps and charts for a flight to Africa or Europe, that he made a crisis decision to sacrifice the lives of some passengers and bureau agents if necessary to save the rest.

That decision was based on the FBI's belief that the DC-9 jet was severely disabled by an oil shortage, that the pilot was physically and emotionally exhausted, and that the aircraft could not possibly survive the long-distance flight envisioned by the hijackers.

The bureau had also been told by the federal aviation administration, the airline and pilots not on board that

Continued on Page 2

'Shouldn't He Be Dead?'

CAYUGA, Ont. (CP) — Crown Attorney Victor Collins told provincial court Wednesday that the defendant in an impaired driving case registered 3.50 in a breath test.

"Shouldn't he be dead?" asked Judge Marc Girard, noting that a 3.00 level is supposed to be fatal.

On the contrary, Clayton Buchanan, 55, of Hamilton remembered the incident clear.

Buchanan was fined $150 with an automatic three-month suspension of his driver's licence.

In Toronto, Doug Lucas, director of the provincial Forensic Science Centre, said that a reading of 3.5 "is not easy to get, but it's possible."

Lucas said in an interview that a driver with a reading that high "may not be able to actually drive, but he can manipulate the steering wheel."

'Nothing Sinister' In Academy Check

By PAT DUFOUR
Times Staff

Every member of Oak Bay council denies requesting a health inspection of the Victoria Riding Academy, made in the council's name, that could result in closure of the popular recreational facility.

While Mayor Frances Elford and Ald. Douglas Watts describe the inspection as "routine," the rest of the council is not in agreement.

A Times' check on the report, which is being kept secret until after council meets with senior medical health officer Dr. J. L. M. Whitbread at a closed meeting Monday, reveals that the request was made "verbally" by municipal administrator E. H. Hart on behalf of the "whole of Oak Bay council."

The academy land, owned by Oak Bay since 1963, and leased by the academy managers, Don and Aileen Carley since that time, is zoned for high-rise development and has been the subject of two unsuccessful competitions in which the council hoped they could sell the land (9.3 acres) for an over-all development.

The money from such a sale would be used to build a recreation complex near the Oak Bay junior and senior high schools.

Although the report is being kept under wraps one source says it sets out "outrageous" demands and gives a mid-February deadline for them to be met.

Mayor Elford insists that "there's nothing sinister" about Hart's request that the inspection be carried out. She says it is part of his duties to act on complaints.

"There's nothing about this that isn't perfectly routine," she says. "I understand there have been a lot of fires during the hot weather and complaints have been received."

Watts, too, describes the inspection request as a "staff matter," stating that Hart must "have acted on his own initiative."

He and the rest of the council insist the first inkling they had of the academy's troubles

Continued on Page 2

B.C. to Appeal Points Ban

Attorney-General Alex Macdonald said today B.C. police will continue to report driving infractions while the government appeals a Vancouver judge's ruling that the demerit point system is unconstitutional and discriminatory.

The appeal will be launched within a week, Macdonald said, "because we don't want to go back" to a system of fines.

The minister said that if the demerit point system has "bugs" in it, then either corrective legislation or "a new approach" will be brought in.

Macdonald said he has not yet read the ruling of Provincial Judge Douglas Hume whose decision Tuesday was at least a temporary victory for University of B.C. law student Nathan Ganapathi.

Ganapathi was given a speeding ticket July 27, 1971 and decided to challenge the demerit point system "because I thought it was extremely unfair legislation."

Because the system gives the superintendent of motor vehicles discretion in assessing demerit points and appeals can be made in court at a cost of $10. The superintendent has the power to set the appeal costs.

Upon payment of $25, a motorist can have 10 demerit points removed from his record, again at the discretion of the motor vehicles branch.

Judge Hume found that the system usurps the normal function of the courts by giving the branch semi-judicial power.

In announcing that the government will appeal Judge Hume's ruling, Macdonald said he believes the old system of fines "are very unfair sometimes between the rich fellow and the poor fellow.

"We think the fellow is better protected—I think he is better protected on a point system than the old system of fines, on which somebody can pay and then drive away and perhaps be a menace to the public . . .

"So we want this thing looked at by an appeal court," the attorney general said.

Macdonald could not say when the court would hear the appeal case because it is not up to him to set the date.

But he said "I wouldn't think it would take more than four or five days" for his department to launch the move.

He said he has instructed all police departments to continue issuing reports on traffic violations but to hold the reports instead of sending them to the Motor Vehicle Branch.

"If somebody's going to be speeding or driving carelessly we think those traffic violation reports should be issued as they have been in the past, and it's a matter of great public concern because we don't want to go back to a system of congestion of cases in the courts — lawyers and delays and fines . . ."

"If there are bugs in the system — and there may be — I'm not prejudging what the court may say — then we'll have to look at it very carefully in terms of either legislation or some new approach," Macdonald said.

10,000-Man Layoff Feared

The provincial Truck Loggers Association has written to Premier Barrett asking for amendments to cutting permits to make up what the industry calls a desperate shortage of logs.

The shortage could force the layoff of between 10,000 to 12,000 workers in plywood, lumber and shingle plants for upwards of six weeks this winter, the association says.

After labor disputes were settled this year a labor shortage has developed in the logging industry so that it is operating at only 70 per cent capacity.

British Columbia has an unemployment rate of 8 per cent at a time when the logging industry has the highest level of unfilled jobs in more than three decades, the association said.

Permits should be altered to permit harvesting to the maximum extent in winter logging areas—districts normally free of snow.

"In our view, effective planning of 1972-73 and 1973-74 cutting permits will allow winter areas to be approved and processed for logging in the period of present crisis and allow a return to normal scheduling of timber harvest by the end of 1973," said association President V. T. Williams.

"We are not proposing an acceleration of cut in which the annual allowable cut budget will be ignored, we are only proposing a change in priorities."

NEWS BRIEFS

Deportation Ordered

TORONTO (CP) — Istvan Meszaros, a Marxist scholar hired by York University in Toronto, was ordered deported Wednesday for entering Canada illegally.

3 Guards Injured

PHILADELPHIA (AP) — Three guards were severely beaten by 16 rioting prisoners who took control of the maximum-security block at the State Correctional Institution in nearby Graterford today, state police said. Authorities regained control of the block after three hours.

Little Hope

ATHENS (AP) — The Greek navy said today a search for survivors of a landing craft that sank after it was rammed by the flag tanker World Hero Wednesday continues but there is little hope of finding alive any of the 43 missing sailors. Three bodies have been recovered. The landing craft Merlin sank minutes after it was in collision with the tanker in calm seas.

Envoy Recalled

TOKYO (AP) — The Japanese government has decided to recall its ambassador to Taipei by the end of November and close the Japanese embassy in Taipei by the middle of December, government sources reported today. Japan and Nationalist China broke off diplomatic relations Sept. 29, when Japan recognized mainland China.

Curbed Drugs Still on Shelves

By JEFF CARRUTHERS
Special To The Times

Three batches of a widely-used antibiotic that failed federal test for bioavailability and that have been recalled "as a precautionary measure" in Ontario are still available in most other parts of Canada, government officials have confirmed.

And the federal government has now decided to take official action against the company which produced two of the three batches of ampicillin that failed the federal tests, Dr. A. B. Morrison, assistant deputy minister of health, said Wednesday.

Dr. Morrison would not say what action is being taken under the Food and Drugs Act against ICN Empire, a division of ICN Canada Ltd., maker of Ampen ampicillin 250 milligram capsules.

The two brands of ampicillin involved, Ampen and Novo-ampicillin, are both still sold in Victoria, Dr. J. L. M Whitbread, senior public health officer for the metropolitan board of health, said today.

"There's been no information about withdrawing them from the market," Whitbread said. Such a step must be taken by the federal government, he said.

Two batches of Ampen and one batch of Novo-ampicillin, produced by Novopharm Ltd. of Toronto, failed the bioavailability tests, according to the federal health department's Rx Bulletin for doctors.

Contrary to earlier reports, only Ontario was covered by a voluntrary recall of the three batches of ampicillin capsules by the two drug companies, officials of the two companies, of the federal government, and of the Ontario government have now confirmed.

The voluntary recall was requested last week by the Ontario government's PARCOST. (Prescriptions at Reasonable Cost) program. Dr. Allan Dyer, head of the PARCOST program and chief of drugs and therapeutics with the Ontario health department, said in an interview.

The latest PARCOST index for Ontario doctors lists the Ampen and Novo-ampicillen 250 milligram capsules as being "therapeutically interchangeable" with the ampicillin capsules of four other companies. The Ampen and Novo-ampicillin 250 mg capsules are listed by the index as being cheaper than the four other products also listed.

Novopharm president Leslie Dan said in an interview this week that the voluntary recall in Ontario was taken "as a precautionary measure." He noted that the company's ampicillin capsules in question were properly manufactured and tested, to meet official government standards.

The new federal tests for

Continued on Page 2

Socred Forests Brochure Halted

By HUMPHRY DAVY
Times Staff

Lands and Forest Minister Robert Williams has stopped the circulation of a B.C. Forest Service brochure which states that setting aside publicly-owned forest lands as parks is a luxury "which the people of British Columbia simply cannot afford."

It suggests that if there is a need for wilderness parks, people begiven the chilly alpine and sub-alpine plateaus for recreation.

The stop order follows complaints from citizen groups that the brochure published in the dying days of the Social Credit givernment is biased. It is entitled "The Balanced Use of British Columbia's Forest Lands."

The forest information branch has been distributing the brochure to school students.

Williams said the brochure was put out by the former minister.

"That is the way they did things," he said. "It's a different ball game now."

Herb Warren, former city parks administrator, congratulated the minister for stopping the circulation.

"It is Socred propaganda," he said. "It smacks of arrogance."

Gerry Burch, chief forester for B.C. Forest Products Ltd. agreed the brochure had gone too far.

WILLIAMS
. . . different ball game

The brochure deplores the demands for public lands for recreation.

"Among the more recent and vocal appeals is that of some groups seeking the establishment of extensive wilderness areas in which there would be no roads, logging, mining or other development," it adds. "They would be accessible only by foot and this in itself would limit the use of such areas to those outdoorsmen who have the time, equipment and energy to hike considerable distances to and through these virtually locked up regions."

Warren notes the brochure uses the same argument as MacMillan Bloedel has used to oppose the creation of the West Coast Trail between Bamfield and Port Renfrew and the inclusion of three Nitinat Lakes in Pacific Rim National Parks.

Ken Farquharson, chairman of the Sierra Club of British Columbia, said it is a propaganda pamphlet published with public monies.

"It is up to the people to decide what public lands shall be used for recreation," he said. "It is not up to the politician."

"As I see it, the B.C. Forest Service was acting as an instrument of the logging industry," he said. "I put it up to you —the parks department and the health department would never have been allowed topublish a brochure of this type."

(See other story, Page 9.)

INDEX

	Page
Births, Deaths	40
Classified	40-47
Comics	38
Duncan, Cowichan	33
Entertainment	24, 25
Family Section	27-30
Finance	8, 9, 31
Prairie News	23
Sports	12-15
TV, Radio	41

STUDENTS DIE IN GUN BATTLE

BATON ROUGE, La. (UPI) — Sheriff's deputies and militant black students who had seized control of the southern university administration building battled with guns and tear gas today. Two students were killed.

Officers swept onto the campus with leashed dogs at their sides to oust the Blacks who had taken over the building during the morning.

Gunshots were fired; but sheriff Al Amis of East Baton Rouge parish said his men did not fire their pistols, shotguns or rifles. He said the deputies fired only tear gas.

At the end of the 10-minute battle, two students lay dead.

"Two have been shot and there may be more if necessary," said Baton Rouge Mayor W. W. Dumas. "We've sent the dogs in to get them out of the building. We are going to take back over the administration building at any cost."

DISCUSSING behavior of dogs, Margaret Trudeau and author Farley Mowat chat after meeting by accident in the Parliament Buildings Wednesday. They talked about the behavior of the Trudeau's two Newfoundland water dogs, Fiona and Farley.

Cordons, Violence Mark Heath's Belfast Arrival

BELFAST (AP) — Prime Minister Edward Heath arrived today for a crucial round of peace-promoting tasks as guerrilla terrorists gunned down a Roman Catholic businessman in his home and a suitcase bomb destroyed the Armagh telephone exchange.

Heath landed at the Royal Air Force Aldergrove airfield amid unprecedented security precautions.

Roads around the airport were saturated with troops and soldiers patrolled with guard dogs to screen Heath from possible attacks.

Heath's two days of meetings with politicians, church, labor and business leaders open the final phase of preparations for a new government structure for the province to replace direct rule from London.

Details of Heath's exact movements were kept secret as a security precaution. Stormont Castle, the site for most of his talks, was sealed by security forces.

Soldiers with rifles at the ready patrolled the city in Jeeps and on foot. They manned barricades at dozens of downtown checkpoints, routinely frisking pedestrians.

MEETS PRIMATE

Heath lunched at a Belfast hotel with trade union and business leaders before going to the provincial parliament to meet William Cardinal Conway, Roman Catholic primate of all Ireland, and other church leaders.

Friday, he consults with delegations from Ulster's political parties.

However, the prime minister was not expected to meet with guerrilla leaders of the Roman Catholic-based Irish Republican Army of with William Craig, the Protestant leader who threatens armed action against concessions to the Cathloic minority.

TO CONTINUE

The consultations Heath begins are to be continued by William Whitelaw, Britain's chief administrator of Northern Ireland.

Government sources said a major purpose of Heath's trip is to try to shift the momentum from the violence in the streets toward a political settlement.

The British government issued a "green paper" three weeks ago as a basis for discussions on the province's political future. All parties now have studied it and Heath's talks are designed to begin narrowing differences in preparation for a government proposal of settlement terms.

Heath in March suspended the Protestant-dominated parliament that had ruled the province for 50 years but promised to try to restore some form of local government within 12 months.

The deadline now is only four months away. Political sources agree that the British will attempt to broaden the representation of the Roman Catholic minority of 500,000. The province has one million Protestants.

Farley Seeks Whale Trip

HALIFAX (CP) — Canadian author Farley Mowat said Wednesday he would like to charter the schooner Bluenose II from the Nova Scotia government to take it around the world on a privately-sponsored expedition to study the whale.

Mowat said in an interview he plans to be among the founders of a Canadian organization for the conservation of the whale.

Bluenose II, exterior replica of the famed racing and fishing schooner of the 1920s and 1930s, would be the base of operations for the proposed expedition, which would study the habits of the huge mammals.

Mowat said tentative plans call for a founding conference in Toronto sometime in the next few months. The meeting would be sponsored by his publishers, McClelland Stewart of Toronto.

The Canadian group would become affiliated with Project Jonah, an organization that supports the preservation of the whale. That body has branches in the United States and France.

Mowat said the first aim of the Canadian body would be to promote a universal 10-year moratorium on whaling to give scientists time for study.

The idea of the 10-year period of no killing was supported last year by the 52-country conference on the human environment. The International Whaling Commission later rejected the concept.

SEEKS BEST MEN

Mowat said the world-wide cruise would consist of "a collaboration between the best marine scientists we can find and the most intelligent purveyors of information.

"We don't want to get into sentimental slop about this."

He expected funds for the venture would be provided by sales of his most recent book, A Whale for the Killing, contributions by conservation groups and individuals.

Mowat said Bluenose II had an advantage in that it could use wind power alone to approach the whales silently. Motor sounds would disturb the mammals.

At present, the Bluenose II is resting at a pier on the Halifax waterfront, awaiting a refit that would make her seaworthy. The vessel is owned by the province, and the tourism department has been planning her future as an attraction to visitors. The province has almost reached its target of $175,000 in contributions to refurbish the schooner.

An assessment of the vessel's condition is expected to be made within a few days.

Tourism Minister Fraser Mooney said Tuesday a decision on whether Bluenose I sails again will depend on the estimated cost of repairs.

Later Wednesday, Mowat met Environment Minister Jack Davis in Ottawa to discuss the idea.

He said after the meeting that Davis responded warmly to the proposition.

A department spokesman added that while the meeting was friendly, no announcements were expected to develop from it.

Hospital Kitchen Staff Walk Out Over Catering

NEW WESTMINISTER (CP) — About 400 patients at Royal Columbian Hospital went without regular breakfasts this morning at 65 members of the dietary staff at the institution walked off their jobs.

Ray McCready, business manager for the Hospital Employees' Union, said the employees are protesting because they feel the hospital is giving their jobs away to a U.S. food company.

The patients were fed "substantial breakfasts" instead of regular breakfasts, with the difference being the patients were not allowed to select different types of food, a hospital spokesman said.

McCready warned that the strike could spread among union staff at the hospital if the dietary workers are not given assurances that they will retain their jobs.

He was meeting with acting hospital executive director Robert McAdam.

"It's not a walkout and we don't view it as a strike," McCready said.

"We view it as a meeting with management. It's a very urgent, very compelling meeting. A strike would be illegal . . . we are here, we are available to work. All we need is the concession from management."

capital scene

Mrs. Dorothy Abraham will be guest speaker at a British Israel Society meeting Sunday, Nov. 19, 3 p.m., Dominion Hotel.

Goldstream Kiwanis Club auction, Sunday, Nov. 19, 1:30 p.m., Our Lady of the Rosary Catholic Hall, Goldstream Ave. Proceeds to Goldstream Kiwanis community projects.

Victoria Glass and Bottle Collectors Society meets Monday, Nov. 20 at 7:30 p.m., room 112, Provincial Museum.

Canadian Pacific pensioners and ladies meet Tuesday, Nov. 21, the Empress Hotel.

Veteran's Hospital Women's Auxiliary tea, Thursday, Nov. 23, 2 to 4:30 p.m., The Inn, 1528 Cook St.

PAPER DAY SATURDAY

Saturday is newspaper day at Project Re-cycle.

Folded newspapers tied in bundles can be delivered to 4026 Borden between 9 a.m. and 5 p.m.

Papers collected will be sent to a re-cycled paper plant in Burnaby.

YOU'LL GET A WARM RECEPTION AT ALL TEN OF OUR OUTLETS.

Volvo's new heater spreads warmth wherever you sit.

144 Sedan

Brian Holley MOTORS LTD.

VOLVO

Service ● Parts ● Sales

Open 12 Hours Daily 8 a.m. - 8 p.m.

3319 Douglas at Cloverdale

384-1161

The Sparkle of Christmas in Diamonds

From Francis Jewellers

Make it a Yuletide diamond . . . a beautiful and lasting gift to make this season especially memorable.

Or choose the Christmas season for your engagement. Now is a good time to choose a ring while there is a magnificent choice of stones and settings.

Diamond Rings, from $75

Diamond Rings set with rubies, emeralds, or sapphires, from $275

Matched Wedding Bands, from $27.50

Convenient Terms Available

Open Monday to Saturday 8:30 - 5:30

Friday 8:30 to 9:00

Free Parking in Fisgard Parkade

F. W. FRANCIS LTD.

1684 Douglas Street Phone 384-7611

(Kitty Corner from the Bay)

MULLINS MARINE

10-SPEEDS

$79.95 UP

925 YATES STREET

DOUBLE BONUS DAYS

DOWNTOWN AT STANDARD

8 EXCITING FLOORS OF HOME FURNISHING VALUES—GREAT GIFT IDEAS—AND SPECIAL SAVINGS—FREE PARKING—FREE DELIVERY—EASY CREDIT

PERSONAL SHOPPING ONLY

TV TRAYS — 4-piece metal TV trays with brass legs. Walnut pattern. 8.99

CURTAIN SCREEN — Solid brass firescreen with black curtain. 28"x36". 24.99

FOLDING MAGAZINE RACKS — Walnut. Each 4.95

SEWING BASKETS — 5 compartments with handle. Walnut. 11.95

OCCASIONAL TABLES — Your choice of coffee or lamp table. Formica walnut tops. Sturdy construction. YOUR CHOICE, Each 9.95

STACKING STOOLS — Bronzetone metal legs. Padded vinyl seat. Assorted colors. 4.75

COLONIAL COFFEE TABLE — Salem/maple color. Each 19.95

COLONIAL LAMP TABLE — Each 19.95

FOLDING STEP STOOL — Chrome base. Folding 2-step. Padded seat top. 13.95

LUXURY THROWS — 80"x60" Authentic reproductions of animals—Zebra, Tiger, Leopard, etc. SALE, each 24.49

BATH MAT SETS — 2-Piece Machine washable and dryable. Non-skid back. SET 3.98

DOOR MATS — 16"x26" Top quality. Very tightly woven, little shedding long wearing. Regular 3.49 each. SALE, each 2.49

PRINTED TOWELS — Handsome fresh daisy patterned towels in luxurious velour finish. Colors of Blue, Yellow and Pink.
Bath Towels— Special, each 2.99
Hand Towels— Special, each 1.99
Wash Cloths— Special, each 89¢

Plain Colored COTTON DRAPERY — Sturdy, vat-dyed preshrunk textured cotton drapery fabric. Suitable for drapes and slip covers as well as scores of home uses. Grand color assortment. 48" wide. Regular 2.25 yard. Special, yd. 1.79

Phillips Portable AM RADIO — AC-DC. For use at home or away. SPECIAL 17.95

BARGAIN TABLE — In Standard's Import Shop. Items priced at half price or less. Pick up unusual Christmas gifts at a low price.

STANDARD FURNITURE

737 YATES STREET Downtown 382-5111

Careful, unhurried aging in oak casks gives Kronenbräu 1308 a roundness, a smoothness and a mellow flavour—glass after glass.
Enjoy Kronenbräu 1308—the Golden Oak Aged beer—brewed according to an original recipe of the Drei Kronen Brauerei which was founded in Bavaria more than 600 years ago.
Now brewed under licence in British Columbia.
DREI KRONEN BRAUEREI (1308) LTD.

Superbe!

the food,
the service,
the atmosphere!

TORONTO MARKET TRADING

INDUSTRIALS

Distributed by CP

Toronto Stock Exchange—Nov. 16

Quotations in cents unless marked $. x—Odd lot, xd—Ex-dividend, xr—Ex-rights, xw—Ex-warrents. Net change is from previous board-lot closing sale.

Stock	Sales	High	Low	1:40 p.m.	Net Ch'ge
Industrials					
A—B					
Abitibi	16950	$93¾	93¼	93¼	
Acklands	4000	$13	13	13	
Acres Ltd	1714	$16¾	16¾	16¾	+ ½
Acres A pf	249	$45½	45¾	45½	
Acres wt	354	42¾	41¾	42¾	+10
Agra Ind	1025	$13⅞	13¾	13⅞	— ⅛
Alta Gas A	3225	$15¾	15½	15⅝	
Alta Gas p	33	$71	71	71	
Alta Nat	284	$20¼	20¼	20¼	+ ¼
Alcan	8833	$20⅞	20⅝	20⅝	— ⅛
Algo Cent	2850	$11	11	11	— ⅛
Algoma St	1630	$12½	12¼	12⅜	
Alliance B	3400	$8½	8¼	8¼	— ¼
Alpa Ind	3400	$12	11½	11¾	+ ¼
Alumin pr	220	$19⅜	19⅜	19⅜	
Andres W	1588	$31½	31	31½	
Anglo-Can	913	$6⅝	6½	6¾	+ ¼
Ang CT 4½	25	$29¼	29¼	29¼	+ ½
Ang CT 290	70	$36	36	36	— ½
Ang CT 315	50	$39½	39½	39½	— ½
Aquitaine	3728	$26¼	26	26¼	+ ⅛
Argus B pr	45	$35	35	35	
Argus C pr	450	$13⅜	12½	12½	— ¼
Asbestos	300	$18	17¾	17¾	+1⅜
Ashland C	400	$13⅜	13¼	13¼	
Ashland pr	75	$29½	29½	29½	—1½
Atco Ind	425	$12	12	12	+ ⅛
Atl Sugar	445	$5⅞	5¾	5¾	— ⅛
Atl Sug A	170	$14¾	14¾	14¾	— ¼
Auto El	300	$8½	8½	8½	— ¼
Auto Hard	500	$11	10¾	10⅞	+ ⅛
Bad Boy	270	$17	17	17	
Bk Mtl	14749	$20½	20⅛	20⅜	+ ⅛
Bank N S	3112	$39⅞	39⅝	39 7/8	+ ⅛
B Cdn Nat	243	$16⅜	16	16	— ⅛
Baton B	22965	$11¾	11¼	11¾	+ ½
Bay Mills	400	$7½	7½	7½	
Beaver Eng	100	$7	7	7	—1½
Becker B p	100	$10⅛	10⅛	10⅛	— ⅛
Bell Canad	7262	$44¾	44½	44½	— ⅛
Bell A pr	345	$50	50	50	+ ⅜
Bell B pr	395	$51⅛	51	51	
Black P	100	$7¾	7¾	7¾	— ⅛
Block Bros	3400	260	252	260	
Bomac A	250	$6	6	6	
Bombrdier	150	$6¾	6¾	6¾	— ⅜
Bovis Cor	100	200	200	200	
Bow Valy	370	$38	38	38	— ⅛
B P Can	5450	$17⅜	17⅛	17¼	
Bralor Res	1800	225	225	225	
Bramalea	6835	430	405	420	+10
Bramal w	1500	260	250	260	+25
Brascan	4083	$20	19¾	20	+ ⅛
Brdg Tank	21	$3¼	3¼	3¼	
Bright	220	$23¾	23½	23½	
Brinco	270	$5¾	5¾	5¾	
BC Frest p	33	$39	39	39	
B CSuper	850	$20¼	20	20	— ¼
BC Sugar p	130	$15	15	15	
BC Phone	130	57	57	57	
BCPh 6 pr	117	57½	76	76	— 2
BCPh 4¾ p	30	$60	60	60	
BCPh 4¾ p	40	$56	56	56	
BCPh 4.84	250	$15½	15½	15½	
BCPh 5.15	40	65	65	65	— ⅛
BCP 7.0 ap	275	$27⅞	27⅞	27⅞	+ ⅛
Brooke pr	280	$19	19	19	
Budd Auto	540	$15⅜	15⅛	15⅛	
Budd A w	290	975	975	975	—15
Burns Fds	2865	$19½	19⅜	19½	+ ¼
Bushnell	100	$8⅛	8⅛	8⅛	— ⅜
C—E					
CadDe v	1700	$10¼	10¼	10¼	
CAE Ind	1268	$9⅞	9⅝	9⅞	+ ⅛
Calgary P	8800	$28	27½	27⅝	— ⅜
Calvert Dis	500	205	205	205	
Cambrida	200	$9	9	9	
Campeau	770	$6¼	6⅛	6⅛	— ⅛
CD Sugar	500	$25	25	25	— ½
Can Cem L	99	$52⅛	52¼	52¼	+ ¼
Can Perm	500	$13¾	13¾	13¾	
Can Perm	500	$21¾	21¾	21¾	
Cdn Brew	6455	$5½	5⅜	5⅜	— ⅛
C Brew Bp	500	$35	35	35	
CCablesy	4750	$19⅛	18⅞	19	
Cdn Can A	250	$7½	7½	7½	
C Curtis	600	78	78	78	— 2
C Found pr	100	$10¼	10¼	10¼	+ ⅜
CGE pr	25	$30	30	30	— ¼
C Gidle	10530	$8½	8¼	8⅜	— ¼
C Hydr	1036	$11	10⅝	11	
C Hydr pr	200	$14¾	14¾	14¾	— ¾
C Imp Bank	7690	$29¾	29½	29½	
Cind Gas	1666	$11	10⅞	10⅞	— ¼
CIL	290	$16¼	16	16	— ¼
C Intrurb p	100	$9	9	9	
CManoir	1100	420	420	420	
C Marconi	2900	$5	5	5	
CP Inve pr	6985	$22⅞	22⅝	22¾	+ ⅛
CP Inve w	4085	265	255	260	— 5
CP Ltd	10220	$14⅞	14¾	14⅞	+ ¼
CPL A p	400	$11	11	11	
Cdn Tire	300	58	58	58	— ⅛
Cdn Tire A	588	555	543⁄4	55	
C Utilties	300	$14⅜	14¼	14⅜	+ ⅛
C Util w	500	575	575	575	+15
Canron	6521	$24½	24¼	24½	+ ½
Capit Div	2100	69	65	65	
Cara	10450	$8½	8¼	8¼	— ⅛
Cassidy L	300	$7	7	7	+ ½
Cassidy p	200	$10⅞	10⅞	10⅞	+ ⅛
CC Yachts	700	430	425	425	— 5
Celanese	1100	340	335	335	
Celanes 1 p	100	$10¼	10¼	10¼	— ⅛
Celan 175 p	100	$18	18	18	— ⅛
CH Fund A	200	$8	8	8	
CFCN	100	$10¼	10¼	10¼	— ⅛
Chrysler	2117	$36⅞	36½	36⅞	
CHUM B	300	$11⅜	11⅜	11⅜	— ⅛
Columbia	200	85	85	85	— 6
Columbi p	325	150	150	150	—10
Cominco	2306	$24⅞	24½	24½	— ⅞
C Holiday I	1410	$12½	12½	12½	— ¼
Compro	100	440	440	440	
Computel	3215	$13¾	12¼	13	— ½
Comtech	2450	390	375	390	+20
Conduits	100	355	355	355	
Conn Chm	600	$6¾	6¾	6¾	
Con Bath	865	$16¼	15¾	15¾	— ¾
Con Bath p	650	$18⅜	18	18⅜	+ ⅛
C Bath 68 w	600	615	610	610	—15
Con Bldg	1025	240	235	235	— 5
Con Textle	27	380	380	380	
Con Distrb	375	$32⅜	32½	32⅜	+ ⅛
Cons Gas	6462	$17½	17¼	17¼	— ¼
Contro JF	3400	260	250	255	+10
Cooper C	225	$16⅜	16½	16¾	
Corby vt	250	$21½	21¼	21½	
Corontn p	300	205	205	205	—10
Crwn Life	9500	$49½	49	49½	+ ½
Crush Intl	755	$16½	16¼	16½	
Dawson D	270	$6¾	6⅝	6⅝	
Delta Ben	100	$6½	6½	6½	
Distl Seag	3200	$37⅞	37¼	37⅞	+ ⅜
Doman I	875	$13¾	13¾	13¾	+ ⅛
Dome Pete	480	$40½	40½	40½	— ⅛
D Bridge	525	$31	31	31	
D Citrus	400	$11¾	11⅝	11⅝	— ⅛
Dofasco	750	$28	28	28	— ⅛
Dofasco p	60	$70¼	70¼	70¼	—2¼
Dom Glass	200	$13½	13½	13½	+ ½
Dom Store	1270	$14⅝	14½	14½	
Domfar	3948	$17¼	17	17	
D Textile	1850	$8¾	8¾	8¾	
Du Pont	175	$29½	29½	29½	
Dustbane	200	$6	6	6	
Dylex L A	105	$18⅜	18¾	18⅜	— ⅛
Eddy Match	250	$11⅞	11⅞	11⅞	
E-L Fin	600	$11	10⅝	11	+ ¼
E-L Fin w	317	395	395	395	+15
Electro Ild	1500	$18	17⅞	18	+⅛
Emco	200	$5¼	5¼	5¼	
F—J					
Fairview	300	$14¾	14¾	14¾	+ ½
Falcon	4194	54	53	53	— ½
Fed Grain	400	$9	9	9	
Fields S	200	$17¾	17⅝	17⅜	— ⅛
Finning T	300	$12⅞	12⅝	12⅞	+ ⅛
F City Fin	800	$15	15	15	— ⅛
Fleet Mfg	1200	170	165	170	
Foodex S	2165	$29¼	29⅛	29¼	+ ⅛
Ford Cnda	445	$97⅜	97¼	97⅜	+ ⅛
F Seasons	232	$10	9⅞	10	
F Sea A pr	100	$12¾	12¾	12¾	— ⅛
Fraser	260	$15⅜	15⅜	15⅜	
Gaz Metr	100	485	485	485	
Gaz M 63w	200	52	52	52	+ 1
Gdn Mang	100	$7⅜	7⅜	7⅜	+ ⅛
Gen Distrb	875	$31½	31⅛	31½	+ ½
GMC	154	$79	79	79	— ½
Genstar L	5725	$11¼	11	16¼	+ ¼
Genstar L w	300	575	560	575	+25
Gesco Dis	700	$7¼	7¼	7¼	
Glendale	300	$11⅞	11⅞	11⅞	— ⅛
Glengair	1050	175	175	175	— 5
Gleng B p	100	305	305	305	— 5
Gold Crest	1025	$9¼	9⅛	9⅛	
GMcKay A	600	$7¼	7¼	7¼	
Graft G	2200	$32	31¾	31¾	— ¼
GL Paper	500	$16⅜	16¼	16¼	
Grt Power	560	$23½	23¼	23½	
GN Capital	175	$7⅜	7⅜	7⅜	
Gt West S	2000	$6⅜	6½	6½	+ ⅛
Greyhnd	825	$22⅛	22¼	22½	
Guar Trst	190	$14¾	14¾	14¾	
Gulf Can	905	$36	35¾	36	
Halifax D	150	190	190	190	
H Group	1900	$16⅞	15½	16⅞	+1⅜
Ham Tr	600	$17	16¾	17	+ ½
Hard Carp	850	24	23½	24	+ 1
Hard Crp A	150	$23⅜	23⅜	23⅜	+ ⅛
Harlequin	6660	$13⅜	13⅜	13½	
Harris J	600	315	315	315	+ 5
Harveys F	3812	125	120	125	
Hawker S	900	385	380	385	+10
Hays Dna	1030	$11¼	11¼	11¼	+ ⅛
Hedway C	1470	5	5	5	
Home A	991	$38⅞	38½	38⅞	+ ¼
Home B	300	$38¼	38¼	38¼	+ ¼
Horne Pit	525	345	345	345	+ 5
H Bramor	3025	$8¼	7	7	—1½
H Bay Co	1600	$17¼	16⅞	17	+ ¼
H Bdlt pss	1995	$30¼	30	30¼	+ ⅛
HB Oil G pr	80	$58⅞	58½	58⅞	+ ⅜
Huron Eri	1450	$32¼	32	32¼	+ ½
Husky Oil	1085	$17⅜	17⅛	17⅜	+ ⅛
Husky D w	300	510	510	510	—10
Husky E w	400	650	645	650	
IAC	15660	$21	20⅞	21	+ ⅛
IAC 4½ p	155	$63½	63½	63½	+ ½
IAC 5¾ p	265	$22	22	22	
IAC w	260	905	905	905	
Imasco	420	$27⅞	27⅞	27⅞	
Imp Gen	800	$5½	5½	5½	
Imp O	12318	$42¾	42	42½	+ ½
Indal Can	100	$14¾	14¾	14¾	— ¼
Industmin	604	$13	13	13	+ ⅛
Ind Addres	2000	$17¼	17	17	+ ⅛
Inland Gas	450	$12	12	12	+ ⅛
Inter-City	1050	10	10	10	
Inter C B w	100	605	605	605	— 5
Intrmetco	100	380	380	380	
IBM	221	$374	374	374	
Inco	19621	$31⅜	31⅛	31⅛	— ⅜
Intl Util	11985	523	223¼	223¾	— ⅛
Interpoo I	160	$15½	15½	15½	
Intpr Pipe	2460	$27½	27½	27⅜	
Int Pipe w	725	$11½	11½	11½	
Ipsco	2625	145	145	145	— ⅛
Inv Group	100	$10¾	10¾	10¾	+ ⅛
Inv Grp A	650	$10⅞	10¾	10¾	— ⅛
Inv Grp S p	480	$24¼	24	24	— ¼
Irwin Toy	900	$13½	13½	13½	
ITL Ind	300	240	240	240	
IWC Ind	4400	400	380	380	—15
K—N					
Kaiser Re	1000	225	225	225	
Kaps Tr	11365	$10⅜	10	10⅜	
Keeprite B	2100	$13¼	13⅛	13⅛	
Kelfer A	245	$18½	18½	18½	
Koffler A p	620	$9½	9¼	9¼	— ⅛
Labatt	360	$29¾	29½	29¾	— ⅜
Labatt pr	225	$30¼	30¼	30¼	— ⅛
Lacroix I	300	$5¾	5¾	5¾	— ¼
Laidlaw M	930	$14	13⅝	13C	— ⅛
LCnt Cem	550	295	290	295	
Laura Sec	100	$12⅝	12⅝	12⅝	+ ⅛
Lau Fin	2870	$13⅛	12⅞	13⅛	+ ⅜
Lau F 3.25	220	$15⅞	15⅞	15⅞	
Lau F 2.0,	500	$26½	26½	26½	
Leigh Inst	1000	$8⅜	8¼	8⅜	+ ⅛
Leons Frn	100	$16⅝	16⅝	16⅝	+ ⅛
Life Inv w	500	75	75	75	
Lincoln Tr	300	$16¾	16¾	16¾	
Living w	218	730	730	730	
Lob Co A	1100	$7	6⅞	7	+ ⅛
Lob Co B	2025	$7	6⅞	6⅞	
Lob Co pr	78	$32	32	32	— ⅛
Lob G A pr	240	$20	20	20	
Loeb M	620	390	385	390	+10
Logistec C	200	$12⅞	12⅞	12⅞	
Maclarn A	200	$19	19	19	
TSE A5		vsvwydbylif		21	
Maclarn B	300	$23	23	23	+ ½
Mclan H A	2700	$16½	16½	16½	— ⅜
MH Cable	300	$17⅛	17⅛	17⅛	+ ⅛
MB Ltd	5253	$23⅜	23¼	23¼	— ¼
Magna El	1000	$10	10	10	+ ¼
Magne cs	200	100	100	100	
Maislin I	1700	$14	13¼	13¾	+ ⅜
Maritime	210	$22½	22½	22½	
Martim A p	300	$10¼	10¼	10¼	+ ¼
Markboro	200	$8⅜	8⅜	8⅜	— ⅛
Mas-F	25682	$18⅜	18⅛	18½	+ ¼
McGraw H	600	$6½	6¼	6½	+ ¼
McLaghin	300	$14¼	14¼	14¼	— ⅛
McLagn w	200	800	800	800	+10
MEPC	1500	$8⅜	8½	8½	— ¼
MEPC p	100	$19¼	19¼	19¼	— ¼
MEPC w	200	300	300	300	— 5
Melchers	235	$8⅛	8⅛	8⅛	
Melton R E	1600	300	300	300	
Mercantil	2588	$23⅜	23	23⅜	+ ½
Mercant r	1074	560	550	550	+10
Met Stores	1630	$21½	21¼	21½	+ ¼
Met Trust	400	$19¾	19¾	19¾	— ¼
MICC	5750	$30	30	30	
Microsyst	2768	$9	8⅞	9	+ ⅛
Micrsys w	1000	395	395	395	+10
Milt Brick	200	475	475	475	
Minduntri	200	$7	7	7	
Molson A	52h5	$30	29¾	29¾	
Monenco	100	$9¾	9¾	9¾	
Mnt Trst	275	$19⅝	19½	19½	— ⅛
Moore	3086	$48⅞	47½	47½	—1⅜
Morse A	200	$8¼	8¼	8¼	
Morse pr	25	$31⅞	31⅞	31⅞	+ ⅛
Murphy	1700	$9¼	9	9	+ ⅛
Murritt P	300	375	375	375	+15
Nat Drug	200	$6¾	6¾	6¾	
N Hees Ent	100	270	270	270	+10
Nat Sea A	225	$8⅝	8⅝	8⅝	— ⅛
Neonex	2500	465	460	460	— 5
NB Tel	151	$14⅞	14⅞	14⅞	+ ⅛
NB Tel A p	100	$20¼	20¼	20¼	+ ½
N Provid D	100	33	33	33	— 2
Nia Wire B	100	$16	16	16	— ¾
Noranda	4017	$38⅞	37⅝	37⅜	—1⅛
Nordair L	750	$5¾	5¾	5¾	
Nor CH G	4332	$11¼	11⅛	11¼	
Nor CH w	100	480	480	480	—10
Nor Tar Ch	3,0	$8	8	8	
NW Util p	210	$5⅝	5¼	5½	
Nowsco W	500	$10¾	10¾	10¾	
NSI Mark	100	$11½	11½	11½	
O—S					
Ocdentl Pt	500	$12¼	12¼	12¼	— ⅜
Okanagan	1000	$12	12	12	
Ontario Tr	100	$9⅜	9⅜	9⅜	+ ⅛
Orlando R	200	$9½	9½	9½	
Osf Ind	1156	$9⅞	9¾	9⅞	+ ⅛
Oshawa A	1150	$10¾	10⅝	10¾	
Oshawa w	100	96	96	96	— 4
Pac Pete	325	$42½	42¼	42¼	— ⅜
Pac West A	2100	$23⅜	23¾	23¾	
Pancana I	400	305	295	295	
Paulin	400	6⅝	5¼	5¼	
Peel Elder	1150	$22¼	22	22⅛	
Pembin A	200	$6½	6⅜	6⅜	— ⅛
Pembin B	500	$6⅛	6⅛	6⅛	— ⅛
Pennington	4700	$9¾	9¾	9¾	
PC Jwl A	400	$22	22	22	
P Depot S	650	$16	15¾	16	
Pow Corp	5515	$13⅛	12⅞	13⅛	+ ⅛
Pow C 5 pr	350	$13	13	13	— ¼
Pre Cable	1210	$18	18	18	— ⅛
Price Com	1800	512	12	12	
Provigo	200	$8⅜	8⅜	8⅜	— ⅛
Prov BCan	200	$17¼	17¼	17¼	+ ¼
Rank Org	720	$24	24	24	— ½
Readers D	300	$31¾	31¾	31¾	+ ⅛
Reed Oslr	600	$11⅛	11	11⅛	+ ⅛
Reid Litho	50	$40	40	40	
Reitman A	240	$13½	13½	13½	
Revelstk	100	$6⅜	6⅜	6⅜	+ ⅛
Rileys D	1400	210	205	205	— 5
Ripley Int	100	$5¾	5¾	5¾	— ¼
RLittle	400	$6⅜	6⅜	6⅜	
Rolland	900	$6⅜	6⅜	6⅜	
Rothman	825	$18⅜	17¾	17¾	— ¼
Rothmn w	400	455	450	450	
Rothm A p	210	$86½	86½	86½	
Rothm 2p	1100	$20½	20⅜	20⅜	— ⅛
Roy B K	17585	$37	36⅝	37	+ ¼
Royal Trst	1074	$45	44	44¾	+ ½
Russel A	1300	$12	11⅞	12	+ ¼
Russl H p	50	$47½	47½	47½	+ ¼
SIL Corp p	210	$62¾	62¾	62¾	
St Maur	11800	93	92	93	
Sandwell	300	355	355	355	
Sayvette	600	$5¾	5¾	5¾	
Schneid b p	1820	$12⅛	12	12⅛	+ ⅛
Scot York	800	$9	9	9	
Scot Lasel	600	440	435	440	
Scot Paper	500	$26⅝	26⅝	26⅝	
Scotts	500	$20½	20½	20½	
Scythes	100	$22⅜	22¼	22½	—2½
Seco Cem	125	$10¼	10¼	10¼	
Sec C	41900	185	150	170	+20
Selkirk A	400	$12¾	12¾	12⅜	
Shell A	3255	$53⅞	53½	53⅞	
Shepherd	100	$7	7	7	— ¼
Sifton Pro	800	$7⅜	7⅜	7⅜	
Silverwd A	530	$13	13	13	— ¼
Simpsons	5204	$30	29⅝	29¾	— ¼
Simpson S	252	$41	41	41	+ ¼
Sklar M	2575	$8⅜	8⅜	8⅜	
Sklar W	300	570	570	570	+20
Skyline H	300	$6¼	6⅛	6¼	— ⅛
Slater Stl	775	$13	12⅞	13	— ⅛
Slat W/Can	2350	$14⅜	14¼	14⅜	+ ½
Southam	700	$30	30	30	
Spar Aero	850	440	430	430	—10
St Brodcst	3600	$14⅜	14¼	14¼	— ⅛
Steico	6090	$32⅜	32⅛	32¼	+ ⅛
Steinbg A	119	$25½	25½	25½	
Steinton	1000	$5⅞	5½	5⅞	+ ⅜
Ster Trust	350	$9½	9½	9½	+ ⅜
Stuart Hs	2000	$6	5⅞	6	
T—Z					
Texaco	787	$55	55	55	
Texas Gu I	6550	$17¾	17½	17½	— ¼
Thom Nes	5400	$13¾	13½	13½	
Thom N pr	115	$49¼	49	49¼	
Toromont	400	280	275	280	+ 5
Tor Dm Bk	2353	$33⅜	33⅛	33¼	
TD Bk	21440	68	66	66	— 1
Tor Star B	135	$70½	70	70	— ½
Traders A	2370	$22¼	21¾	22⅛	+ ⅛
Trader A p	100	$24	24	24	
Trader 66 w	370	$10	10	10	— ⅛
Trader 69 w	1295	$10⅜	10⅛	10⅜	— ⅛
Trnsair w	200	125	125	125	
Tr C Glass	250	$9½	9½	9½	
Tr Can PL	2358	$47¼	47	47	
Tr Can Pl p	333	$40	39¾	40	+ ¼
Tr Can A pr	1414	$86¾	86¼	86½	
Tr Can C pr	1950	$57¼	56¾	56¾	— ¾
Tr Can P w	400	$13⅞	13¾	13⅞	
Transglob	100	105	105	105	
Trans Mt	525	$23¼	23⅛	23¼	— ⅛
Trimac	225	$11⅛	11	11	— ⅛
Trizec Crp	200	$16¾	16¾	16¾	— ½
Trizec w	2000	50	50	50	+ 2
Turbo R	1000	155	155	155	
Un Carbid	420	$15½	15½	15½	+ ¼
Un Gas	8560	$12½	12¼	12¼	— ¼
Union Oil	160	$14¾	14¾	14¾	— ¼
U Corp B	360	$16⅜	16⅜	16⅜	
Un En Mgt	150	490	490	490	—10
Un Tire	1500	345	340	340	—10
Uni Trust	500	$9⅛	8⅞	8⅞	— ¼
Un Wburn	216	450	450	450	
U Sections	550	$9	8⅞	9	
Van Der	450	$9½	9½	9½	+ ⅛
Venpower	1400	110	110	110	
Versatile	550	$6½	6¼	6¼	— ¼
Versatil A	1000	$6¼	6¼	6¼	+ ¼
Vic GTr	225	$32	32	32	+ ¼
Villcentre	400	$7	7	7	
Vulcan Ind	1010	$12⅞	12½	12⅞	+ ⅜
Wajax	1300	$10½	10¼	10½	— ¼
Wainoco O	100	$7⅛	7⅛	7⅛	
WalkGW	3520	$49¾	49¾	49¾	— ⅜
Wc Can	1950	$20¾	19¾	20¾	+ ⅞
Weldwod	200	$12¼	12¼	12¼	— ⅛
Wstburne	3790	$16½	16	16½	+ ⅜
Wburn A p	500	$49½	48½	49½	+ 1½
Wburn wt	700	$11⅜	10⅝	11⅜	+ ½
Wcoast Pt	600	$10½	10⅜	10½	
W Pet A p	300	$30½	e30	30	— ⅜
Westc'st	2555	$23¼	23½	23¼	+ ⅛
Wcoast w	5700	495	490	490	— 5
Westeel	200	$23¼	23¼	23¼	— ¼
W Brdcast	1450	$16	15¾	15¾	— ¼
W Cdn Seed	1300	$7	6¾	6¾	— ¼
WRealty	3000	$6¾	6⅝	6⅝	— ⅛
WRe airy w	250	285	285	285	
Westrinse	300	$23½	23½	23½	
Weston	400	$20½	20½	20¼	
Wstn 4½p	25	$62	62	62	
White Pas	300	$12	12	12	+ ¼
Wiley Oil	2495	$21	20⅝	21	+ ⅜
Wix Corp	200	$8¼	8¼	8¼	
Woodwd A	250	$28½	28½	28½	
Zellers	1250	$18⅜	18	18⅜	+ ⅜
Zellers pr	215	$34	34	34	
Zenith	400	275	265	265	—10

Sales to 2 p.m.: 1,770,000.

OILS

Stock	Sales	High	Low	Close	Net Ch'ge
Alt East G	5500	765	755	760	+20
Alminex	200	600	595	595	— 5
Am Leduc	2000	6½	6½	6½	
A Quasar P	4300	$13¼	11⅞	12½	+ ¾
Asamera	2300	$13¾	13⅜	13⅜	— ⅛
Brecell P	400	210	210	210	
Bralse	500	335	335	335	+ 5
C Geother	248	160	160	160	
CNor W	14950	810	775	795	—10
CS Pete	3700	785	765	785	+15
CS Pete w	900	415	410	410	— 5
C Bonanza	1800	115	115	115	
C Ex Gas	2900	380	375	380	
C Homestd	3875	$10⅝	10½	10½	— ⅛
CHomest p	100	$15	15	15	— ⅛
CLI Pete	900	37	37	37	— 3
C

Goodwill 'Threatened'

★ ★ ★ ★ ★ ★

Exemption Asked on Minimum Wage

Goodwill Enterprises for the Handicapped needs an exemption from provincial minimum wage orders in order to exist. Goodwill president George Gray said today.

He denied the organization pays as little as 80 cents an hour, as suggested by one delegate to the Victoria Labor Council Wednesday night.

Gray said the lowest wage is $1.15, ranging to $1.30, for handicapped persons. The exemption Goodwill has applies only to handicapped persons, he said, or about 130 of the 155 employees.

"If Goodwill was required to pay the minimum wage to all handicapped employees, we couldn't exist," he said.

The organization aimed to take people who have some productivity and "take them along" with a view to employment in outside jobs. Last month, four persons found outside jobs, he said.

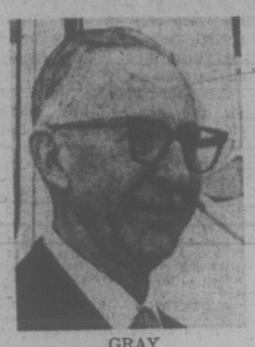

GRAY
. . . seeks exemption

Most handicapped persons, he said, could not get outside jobs because of low productivity. But there were some handicapped persons with good productivity who earned the minimum wage.

Gray said it is common for sheltered workshops to have exemptions from minimum wage levels. Some of them paid less than Goodwill "but sometimes the people are far more handicapped."

The labor council voted to ask Labor Minister Bill King to "scrutinize carefully" applications for exemption with the $2 minimum wage going into effect next month, replacing the $1.50 an hour minimum.

Victoria Times

THURSDAY, NOV. 16, 1972 11

SECOND SECTION

10 Hurt in Frantic Flight From Esquimalt House Fire

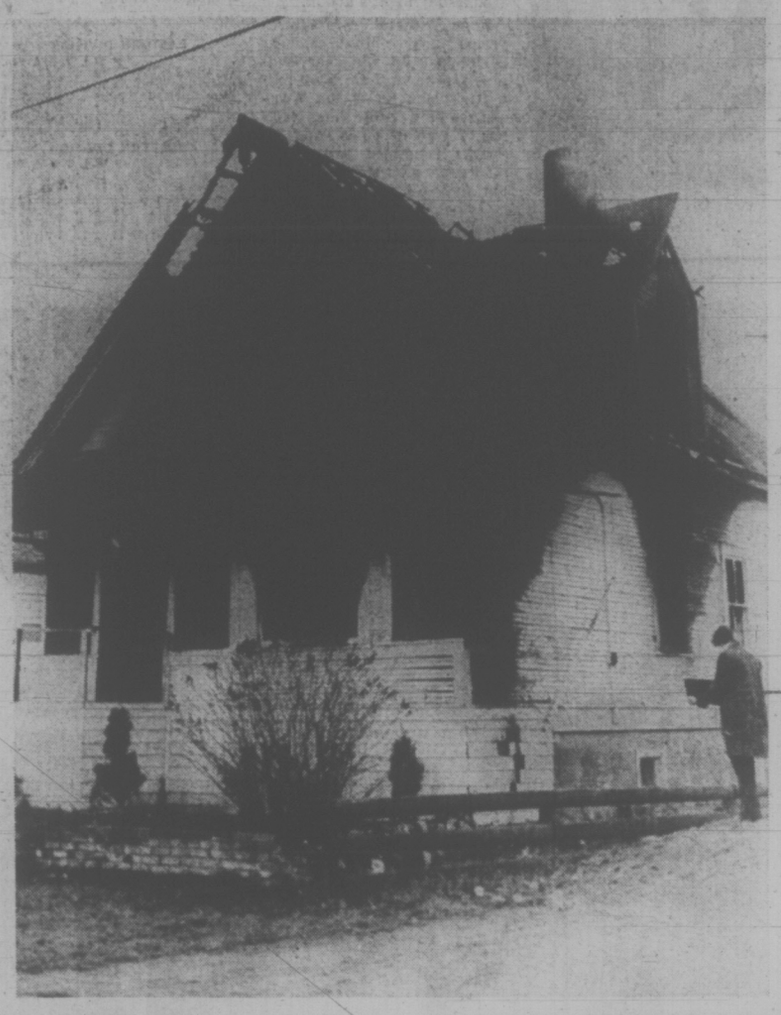

CHARRED WOOD is all that remains inside house of Edward Scott at 1225 Juno in Esquimalt after fire early today. Scott's brother Gordon was critically burned but nine others, including five children, escaped with minor injuries. Seven puppies died in fire. (Irving Strickland photo.)

By DON VIPOND
Times Staff

One man was critically burned and nine other people narrowly escaped when fire gutted an Esquimalt house early today.

A police sergeant on foot patrol spotted the blaze from two blocks away and turned in the alarm at 3 a.m. today. Other officers broke the fall of family members, including five children, as they were forced to jump from the roof of the blazing house.

In critical condition in the burns unit at Victoria General Hospital is Gordon Scott, 37, brother of Edward Scott, whose family fled the two-storey frame house at 1225 Juno.

Gordon was the last occupant to escape, somersaulting through a window with his clothes ablaze.

Treated at hospital and released were:

Edward, 31, his wife Sarah, 35, their children Heather, 15; Victoria, 13; Suzanne, 12; Douglas, 10 and Susan, 9, as well as two friends of Edward's who work with him at Naden hospital, Rod Myer, 32, and Wayne Lavallee, 20.

Two adult dogs escaped but the seven puppies of one of them died in the fire.

Edward said today his younger son Douglas roused most of the family. The father said when he opened his bedroom door he was blown back into the bedroom.

"The place was a blazing inferno."

He dragged his wife, who has a cast on her broken leg, through a window onto the roof.

"She's scared of heights and I had to push her off."

Mrs. Scott's fall was broken by Const. Arnold Hamilton, who also caught the children as they slid from the roof.

Edward said he then smashed the window into his sons' bedroom but found the room empty. Const. Hamilton broke his fall from the roof and the father then ran to the front of the house "to count heads."

He found everyone had escaped except his brother Gordon. At that point Gordon hurled himself through a window, his clothes on fire. Edward and others rolled him on the ground to smother the flames.

Flames from the burning house were spotted by Sgt. Peter Doherty, on patrol near the municipal hall on Esquimalt Road. The Esquimalt pumper and three police cruisers answered the alarm as well as a fire truck from the navy fire service.

Esquimalt's combination police and fire department is still investigating and had no word on what caused the fire, but it appeard to start on the ground floor at the front of the house.

Christmas Bonus Raised

The provincial government today announced that welfare recipients will receive a Christmas bonus of $20 to families and $10 to individuals.

Rehabilitation Minister Norman Levi, making the announcement, said the bonus will be issued with the December social allowance cheques.

He said the bonuses will be received by 37,000 individuals and 26,000 families, of whom 14,000 are deserted and widowed mothers with children.

The bonus was formerly $10 to families and $4 to individuals.

$1,000 Grabbed On Street

A woman was robbed of an estimated $1,000 in the middle of a downtown Victoria street Wednesday afternoon.

Victoria police said Sheila Mary Comb, a clerk of the Owl Drug Store, 724 Fort, was taking a bank deposit bag from the store to the Bank of Montreal at Yates and Douglas.

She was crossing View Street in the 700 block when she was knocked off balance from behind. A man snatched the bag and ran across View.

The thief described only as young, male and fairly tall, was last seen on foot going south on Douglas.

Political Ploy Seen In Inflation Curbs

Canadian Manufacturers' Association president Daniel Sprague said in Victoria today he fears wage and price controls are about to be implemented for political reasons although they are not warranted by economic conditions.

He said the economy had not reached a point where controls were needed but the deadlock in Ottawa made it a whole new ball game.

"The Trudeau government had been against controls. However the New Democrats have tendencies in favor of controls and Mr. Stanfield has said he would favor them as well," Sprague said.

He said it appeared the Trudeau government would have to give in to political pressure when it had successfully resisted economic pressure.

Sprague is visiting major Canadian cities along with W. D. H. Frechette, the executive vice president and general manager of the association from Toronto.

Sprague is chairman of the board of James B. Carter Ltd. of Winnipeg ,a company specializing in heating and cooling equipment.

He said the best way to fight inflation was to have the government reduce spending rather than implement controls. He said the Canadian Manufacturers' Association had not yet formulated a policy on controls — it would do so within a month — but he was personally very much opposed to compulsion of that kind.

SPRAGUE
. . . controls unwarranted

"Personally I am appalled at the growth of government and of government spending. This can not go on indefinitely. It does not add to the wealth of the country, it creates a drain from the private sector which produces the country's wealth," he said.

"Inflation has to be checked somehow but it should be checked by eliminating the chief cause of inflation, the growth of government spending."

He said if the government decided controls were inevitable then it should implement them only on a short term basis and remove them as quickly as possible.

He termed the election stalemate at Ottawa "very unfortunate at this time" and said minority governments are always bad for business and particularly bad at this time.

Trade talks with the United States were being held up and the government was being forced to consider drastic measures to deal with unemployment and inflation.

He expressed surpirse that the Victoria Chamber of Commerce was advocating wage and price controls and repeated that he disagreed with those who felt the economy had reached a point of crisis.

He is a past president of the Industrial Development Board of Greater Winnipeg and the Institute of Chartered Accountants of Manitoba.

He became president of the CMA in June.

Accompanying him to Victoria was James A. Rankin, manager of the British Columbia division of the CMA.

'Abolish Compulsion' In Teacher Pay Talks

When the new provincial government took compulsory arbitration out of labor laws this fall it should have taken it out of teacher salary negotiations too, says the chairman of Saanich Peninsula school board.

Jack Armstrong said the compulsory arbitration clause had been left in because it meant teachers could pressure boards with the threat of arbitration.

He said boards dominated by educators made early agreements at high increase rates which other school boards could not afford to meet.

But the high early settlements had a "whipsaw" effect on negotiations throughout the province, he said.

In an interview, Armstrong pointed to Surrey school board's salary settlement of over nine per cent in the face of an eight per cent level agreed on and recommended by the B.C. School Trustees' Association.

"The chairman of Surrey school board is a teacher from Coquitlam right next door," Armstrong said. "There is obviously a conflict of interest. Educators should not be on school boards. Trustees are meant to be a cross-section of the public. They retain professionals to advise them on educational matters."

He said a formula for determining teachers' salaries in Vancouver was falsely based on the wages of hourly workers.

"The Vancouver board is composed of three university professors, a retired school teacher and social workers," he said. "Not a financially astute group, to say the least."

He said agreements over nine per cent reached in Surrey, Burnaby and Vancouver had been the prime factors in "whipsaw" nine per cent agreements through the province.

What is the answer?

According to Armstrong, compulsory arbitration in teacher salary negotiations should be eliminated so that teachers could not use it as a "threat."

"We feel very strongly that with the former ceiling on increases removed, compulsory arbitration should be removed too," he said.

Also, salary negotiations should be made on a zonal basis, to eliminate the "whipsaw" effect of early high pay increases conceded by boards "dominated by educators."

Finally, negotiations could be conducted on a province-wide basis between the trustees' association and the B.C. Teachers' Federation, Armstrong said.

The Saanich board chairman says he has written to Jack Smedley, trustees association president, expressing his views.

Haida Fights Back

Haida is going to make it.

Bob Wright, president of Oak Bay Marina's Sealand said today the recovery of the killer whale during the last 24 hours has been "out of sight."

Haida had been off his food and slumped in lethargy since Nov. 2 when his mate, the albino Chimo died from an infection.

Chimo had been unable to fight the infection because she suffered from the hereditary chediak-higashi syndrome which strips away defence mechanisms.

Monday night, Don Goldsberry, owner-operator of the Seattle Marine Aquarium, tube-fed Haida with a mighty eggnog of one gallon of whipping cream, five dozen eggs and 36 bottles of Guiness, laced with nutrients in an effort to get Haida eating again.

Wright said today that Haida began eating Wednesday night and is continuing to do so.

"His skin's looking good," he says, "and he's responding all the way. He's over his depression."

Gov't Awards Works Contract

Dalziel Construction Ltd., 6111 Central Saanich Rd., has been awarded a contact for a $159,898 addition to the provincial government service centre at 3285 Oak St.

The addition to the warehouse building will be for the stockroom section of the Health Services Branch.

FAR-OFF LOOK betrays two-year-old Nicole Anne Donaldson's thoughts about Christmas and fuzzie-wuzzie lions. The daughter of Mr. and Mrs. Jim Donaldson of 2296 Henry Street, Sidney, is one of thousands of area children prowling the stores in search of perfect toys. But the lion appears to be taking it all in his stride. (Bill Halkett photo.)

DOCTOR HITS BACK AT BUNN OVER BILL

Trustee Peter Bunn must be "a very small man", says a local general practitioner who came in for criticism from the 10-year Greater Victoria trustee.

"It's surprising such a man could be on the school board and make such a puerile statment," said Dr. D. M. Whitley.

Bunn blasted Whitley in committee Tuesday for billing the school board $100 for an appearance before an October legal inquiry into the firing of two tenured teachers who claimed they were ill.

"I had to interrupt my holidays twice and write several letters to handle this affair. I don't think any of my confreres would take exception to this bill," Whitley said in an interview.

"Mr. Bunn says this appearance should have been a matter of civic duty, and he took eight hours off to attend the hearings. Well, I'd ask him this: does his building contractor's business stop when he's away? When I'm not working everything stops," Whitley said.

"In addition, I spend more than one hour everyday performing a public service by returning telephone calls for which I get no remuneration, although I have the right to charge. Does he do that?"

Whitley denied Bunn's allegation that he was in the $50,000 per year salary bracket.

"My gross income doesn't even reach that," he said. "A contractor can make three times that sum by building three houses in a year."

Whitley said he was "a bit shocked" by Bunn's criticism.

9% PACT ACCEPTED BY SOOKE TEACHERS

Sooke school district's 304 teachers voted unanimously Wednesday night to accept a pay and health benefit package which amounts to an over-all 9 per cent increase.

Increases in excess of 9 per cent were announced earlier by Vancouver, Burnaby and Surrey. Increase recommended by the B.C. School Trustees Association was 8 per cent.

Greater Victoria and Saanich Peninsula districts have gone to arbitration.

Grass Camouflage Studied

Park administrators and landscapers are studying a new development that makes car parks, embankments, road shoulders, traffic islands look as if they are growing grass.

Roy P. Messum, officer in charge of the federal plant protection division, drew to the attention of park experts a new concept developed in England and designed to replace the growing number of ugly grey expanses in built-up areas.

City parks administrator Cliff Bates doesn't know if the process would work in Victoria, but says it is worth studying and consideration.

The process involves laying plastic forms on a prepared sub-base for a car park or traffic island. Mesh is placed around the formers to keep them in place and to prevent cracking.

Concrete is then poured into the forms, tamped and swathed off. When the concrete has hardened, the exposed plastic former tops are burnt away with a flame gun, leaving holes through the concrete, which later are filled with soil and grass seed.

Tests have shown that the illusion of a grass lawn is complete at a distance of 15 yards.

In England, "grasscrete," as the process is called, is being used around swimming pools, factory areas and embankments.

Messum thinks people should be concerned at the increasing number of paved areas in built-up areas.

He points out that experts have calculated that a 1,000 square foot lawn will absorb enough carbon dioxide and regenerate enough oxygen during a sunny day to handle the needs of 40 people.

WEATHER
Tonight: Clear, Cool
Friday: Mainly Sunny, Warm

Victoria Times

FINAL EDITION

89th YEAR, No. 134 — VICTORIA, B.C., THURSDAY, NOVEMBER 16, 1972 — 10 CENTS DAILY, 20 CENTS SATURDAY

ORDEAL AT SEA ENDS

JUNEAU (AP) — A Japanese freighter tied up with the stricken United States Coast Guard cutter Jarvis in Alaska's Aleutian chain today, ending a lonely, nine-hour ordeal for the American vessel struggling without power in "mountainous seas."

Coast guard spokesmen said the Koyo Maru No. 3, one of five merchant ships dispatched to help the crippled cutter, was the first rescue vessel to arrive at the scene 20 miles south of Akutan Island.

It was not known how the freighter would help the Jarvis, a 378-foot, jet-powered cutter described as the pride of the coast guard fleet.

Rental Probe Starts

The provincial government has brought in two outside investigators to look into numerous complaints about apartment rents being increased as a result of the increase in the old age pension in British Columbia.

Rehabilitation Minister Norman Levi made the disclosure today, saying there are upwards of 80 complaints that have come into his office about rents being jacked up. Levi said one of the two people brought in is a lawyer.

Levi said the government "will be checking into a number of things, including legal licences and so on." He said he will be prepared to "name names" of landlords who increase rents needlessly if his investigation warrants it.

The minister said three of the complaints have already been verified by the investigating team. A sample of the complaints is being handled at first.

Levi said he has already had a meeting with the group of Vancouver citizens who complained about rent levels but would make no further statement until his investigation is completed.

Two groups of rent increases are involved, Levi said. One is a group which is due to come in effect Dec. 1 after three months' notice has expired from Sept. 1. The other group is due to come into effect on Jan. 1.

"In terms of the first group we still have time to do something if it is merited," the minister said.

Another complication to the problem is the phenomenon of condomumium dwellings, Levi said. "That is a completely different problem from straight rent gougers. These people are buying up these apartment blocks and are giving people notice to get out and then refurbishing some of the apartments as individual privately-owned apartments.

"That way they are applying for the homeowner grant and second mortgages."

Levi described rent increases due to the condominium factor as "substantial" and said there are two cases of rents going up from $130 to $180 per month.

"This is an attempt to get these people out of there so they can do this condominium thing," Levi said.

FOR 35 CENTS this young New York girl was stabbed four times outside an apartment in Boston. Nineteen-year-old Robin Lefkowitz is comforted by friends as she lies on the ground bleeding. A group of students chased and caught the bandit.

Angry Pilots Eye Worldwide Strike

Times News Services

With their lives menaced by hijackers and their command authority challenged by tactics of the FBI, United States airline pilots are contemplating a new worldwide suspension of air services.

The Air Lines Pilots Association plans to meet within two weeks, president John O'Donnell said today, to consider closing air commerce as a means of inducing governments to take stronger measures against hijacking.

"I don't think we have any alternative to another worldwide strike," O'Donnell said.

The first such demonstration was a 24-hour shutdown June 19.

Earlier, Charles Simpson, president of the Canadian Airline Pilots' Association, had said pilots would simply stop flying if nations did not take effective worldwide action to stop hijackings.

Spokesmen for both the pilots and their airlines welcomed the prospects announced Wednesday of negotiations between the United States and Cuba over hijacking in general. Specifically, the U.S. is hoping to arrange the extradition — and return of the ransom — of the men who hijacked a Southern Airways jet to Cuba last weekend.

Controversy still continues over the FBI's action in shooting out the tires of the jet as it took off from McCoy Air Force Base in Orlando, Fla.

The FBI believes that if the flight had not been aborted, the drama would have ended with the certain deaths of all 34 persons aboard.

So convinced was acting FBI Director Patrick Gray of that prospect, after the three armed hijackers demanded maps and charts for a flight to Africa or Europe, that he made a crisis decision to sacrifice the lives of some passengers and bureau agents if necessary to save the rest.

That decision was based on the FBI's belief that the DC-9 jet was severely disabled by an oil shortage, that the pilot was physically and emotionally exhausted, and that the aircraft could not possibly survive the long-distance flight envisioned by the hijackers.

The bureau had also been told by the federal aviation administration, the airline and pilots not on board that

Continued on Page 2

'Shouldn't He Be Dead?'

CAYUGA, Ont. (CP) — Crown Attorney Victor Collins told provincial court Wednesday that the defendant in an impaired driving case registered 3.50 in a breath test.

"Shouldn't he be dead?" asked Judge Marc Girard, noting that a 3.00 level is supposed to be fatal.

On the contrary, Clayton Buchanan, 55, of Hamilton remembered the incident clear.

Buchanan was fined $150 with an automatic three-month suspension of his driver's licence.

In Toronto, Doug Lucas, director of the provincial Forensic Science Centre, said that a reading of 3.5 "is not easy to get, but it's possible."

Lucas said in an interview that a driver with a reading that high "may not be able to actually drive, but he can manipulate the steering wheel."

'Nothing Sinister' In Academy Check

By PAT DUFOUR
Times Staff

Every member of Oak Bay council denies requesting a health inspection of the Victoria Riding Academy, made in the council's name, that could result in closure of the popular recreational facility.

While Mayor Frances Elford and Ald. Douglas Watts describe the inspection as "routine," the rest of the council is not in agreement.

A Times check on the report, which is being kept secret until after council meets with senior medical health officer Dr. J. L. M. Whitbread at a closed meeting Monday, reveals that the request was made "verbally" by municipal administrator E. H. Hart on behalf of the "whole of Oak Bay council."

The academy land, owned by Oak Bay since 1963, and leased by the academy managers, Don and Aileen Carley since that time, is zoned for high-rise development and has been the subject of two unsuccessful competitions in which the council hoped they could sell the land (9.3 acres) for an over-all development.

The money from such a sale would be used to build a recreation complex near the Oak Bay junior and senior high schools.

Although the report is being kept under wraps one source says it sets out "outrageous" demands and gives a mid-February deadline for them to be met.

Mayor Elford insists that "there's nothing sinister" about Hart's request that the inspection be carried out. She says it's part of his duties to act on complaints.

"There's nothing about this that isn't perfectly routine," she says. "I understand there have been a lot of flies during the hot weather and complaints have been received."

Watts, too, describes the inspection request as a "staff matter," stating that Hart must "have acted on his own initiative."

He and the rest of the council insist the first inkling they had of the academy's troubles

Continued on Page 2

B.C. to Appeal Points Ban

Attorney-General Alex Macdonald said today B.C. police will continue to report driving infractions while the government appeals a Vancouver judge's ruling that the demerit point system is unconstitutional and discriminatory.

The appeal will be launched within a week, Macdonald said, "because we don't want to go back" to a system of fines.

The minister said that if the demerit point system has "bugs" in it, then either corrective legislation or "a new approach" will be brought in.

Macdonald said he has not yet read the ruling of Provincial Judge Douglas Hume whose decision Tuesday was at least a temporary victory for University of B.C. law student Nathan Ganapathi.

Ganapathi was given a speeding ticket July 27, 1971 and decided to challenge the demerit point system "because I thought it was extremely unfair legislation."

Because the system gives the superintendent of motor vehicles discretion in assessing demerit points and appeals can be made in court at a cost of $10. The superintendent has the power to set the appeal costs.

Upon payment of $25, a motorist can have 10 demerit points removed from his record, again at the discretion of the motor vehicles branch.

Judge Hume found that the system usurps the normal function of the courts by giving the branch semi-judicial power.

In announcing that the government will appeal Judge Hume's ruling, Macdonald said he believes the old system of fines "are very unfair sometimes between the rich fellow and the poor fellow.

"We think the fellow is better protected—I think he is better protected on a point system than the old system of fines, on which somebody can pay and then drive away and perhaps be a menace to the public . . .

"So we want this thing looked at by an appeal court," the attorney general said.

Macdonald could not say when the court would hear the appeal case because it is not up to him to set the date.

But he said "I wouldn't think it would take more than four or five days" for his department to launch the move.

He said he has instructed all police departments to continue issuing reports on traffic violations but to hold the reports instead of sending them to the Motor Vehicle Branch.

"If somebody's going to be speeding or driving carelessly we think those traffic violation reports should be issued as they have been in the past, and it's a matter of great public concern because we don't want to go back to a system of congestion of cases in the courts — lawyers and delays and fines . . ."

"If there are bugs in the system — and there may be — I'm not prejudging what the court may say — then we'll have to look at it very carefully in terms of either legislation or some new approach," Macdonald said.

10,000 Layoffs Feared

The provincial Truck Loggers Association has written to Premier Barrett asking for amendments to cutting permits to make up what the industry calls a desperate shortage of logs.

The shortage could force the layoff of between 10,000 to 12,000 workers in plywood, lumber and shingle plants for upwards of six weeks this winter, the association says.

After labor disputes were settled this year a labor shortage has developed in the logging industry so that it is operating at only 70 per cent capacity.

British Columbia has an unemployment rate of 8 per cent at a time when the logging industry has the highest level of unfilled jobs in more than three decades, the association said.

Permits should be altered to permit harvesting to the maximum extent in winter logging areas—districts normally free of snow.

"In our view, effective planning of 1972-73 and 1973-74 cutting permits will allow winter areas to be approved and processed for logging in the period of present crisis and allow a return to normal scheduling of timber harvest by the end of 1973," said association President V. T. Williams.

"We are not proposing an acceleration of cut in which the annual allowable cut budget will be ignored, we are only proposing a change in priorities."

NEWS BRIEFS

Little Hope

ATHENS (AP) — The Greek navy said today a search for survivors of a landing craft that sank after it was rammed by the flag tanker World Hero Wednesday continues but there is little hope of finding alive any of the 43 missing sailors. Three bodies have been recovered. The landing craft Merlin sank minutes after it was in collision with the tanker in calm seas.

Envoy Recalled

TOKYO (AP)— The Japanese government has decided to recall its ambassador to Taipei by the end of November and close the Japanese embassy in Taipei by the middle of December, government sources reported today. Japan and Nationalist China broke off diplomatic relations Sept. 29, when Japan recognized mainland China.

Most Active Stocks

Here are the 2 p.m. closing prices on the most active stocks on the Vancouver Exchange.
For earlier prices, see Page 8.

INDUSTRIALS	Close	Ch'ge
Coronation Preferred	2.05	—.10
Tokar	3.00	+.05
Thermo Plex	1.95	— —
OILS		
Plains Petroleum	.37	
Commercial Oil	.11	
Albany	.73	
MINES		
Gunn	1.41	+.13
Copex	1.29	+.27
Lori	.40	— —
Great Northern	.63	+.01
Lorne Creek	.48	+.05
Adonis	.93	+.05

Curbed Drugs Still on Sale

By JEFF CARRUTHERS
Special To The Times

Three batches of a widely-used antibiotic that failed federal test for bioavailability and that have been recalled "as a precautionary measure" in Ontario are still available in most other parts of Canada, government officials have confirmed.

And the federal government has now decided to take official action against the company which produced two of the three batches of ampicillin that failed the federal tests, Dr. A. B. Morrison, assistant deputy minister of health, said Wednesday.

Dr. Morrison would not say what action is being taken under the Food and Drugs Act against ICN Empire, a division of ICN Canada Ltd., maker of Ampen ampicillin 250 milligram capsules.

The two brands of ampicillin involved, Ampen and Novo-ampicillin, are both still sold in Victoria, Dr. J. L. M Whitbread, senior public health officer for the metropolitan board of health, said today.

"There's been no information about withdrawing them from the market," Whitbread said. Such a step must be taken by the federal government, he said.

Two batches of Ampen and one batch of Novo-ampicillin, produced by Novopharm Ltd. of Toronto, failed the bioavailability tests, according to the federal health department's Rx Bulletin for doctors.

Contrary to earlier reports, only Ontario was covered by a voluntrary recall of the three batches of ampicillin capsules by the two drug companies, officials of the two companies, of the federal government, and of the Ontario government have now confirmed.

The voluntary recall was requested last week by the Ontario government's PARCOST. (Prescriptions at Reasonable Cost) program, Dr. Allan Dyer, head of the PARCOST program and chief of drugs and therapeutics with the Ontario health department, said in an interview.

The latest PARCOST index for Ontario doctors lists the Ampen and Novo-ampicillen 250 milligram capsules as being "therapeutically interchangeable" with the ampicillin capsules of four other companies. The Ampen and Novo-ampicillin 250 mg capsules are listed by the index as being cheaper than the four other products also listed.

Novopharm president Leslie Dan said in an interview this week that the voluntary recall in Ontario was taken "as a precautionary measure." He noted that the company's ampicillin capsules in question were properly manufactured and tested, to meet official government standards.

The new federal tests for

Continued on Page 2

Socred Forests Brochure Halted

By HUMPHRY DAVY
Times Staff

Lands and Forest Minister Robert Williams has stopped the circulation of a B.C. Forest Service brochure which states that setting aside publicly-owned forest lands as parks is a luxury "which the people of British Columbia simply cannot afford."

It suggests that if there is a need for wilderness parks, people begiven the chilly alpine and sub-alpine plateaus for recreation.

The stop order follows complaints from citizen groups that the brochure published in the dying days of the Social Credit givernment is biased. It is entitled "The Balanced Use of British Columbia's Forest Lands."

The forest information branch has been distributing the brochure to school students.

Williams said the brochure was put out by the former minister.

"That is the way they did things," he said. "It's a different ball game now."

Herb Warren, former city parks administrator, congratulated the minister for stopping the circulation.

"It is Socred propaganda," he said. "It smacks of arrogance."

Gerry Burch, chief forester for B.C. Forest Products Ltd. agreed the brochure had gone too far.

WILLIAMS
. . . different ball game

The brochure deplores the demands for public lands for recreation.

"Among the more recent and vocal appeals is that of some groups seeking the establishment of extensive wilderness areas in which there would be no roads, logging, mining or other development," it adds. "They would be accessible only by foot and this in itself would limit the use of such areas to those outdoorsmen who have the time, equipment and energy to hike considerable distances to and through these virtually locked up regions."

Warren notes the brochure uses the same argument as MacMillan Bloedel has used to oppose the creation of the West Coast Trail between Bamfield and Port Renfrew and the inclusion of three Nitinat Lakes in Pacific Rim National Parks.

Ken Farquharson, chairman of the Sierra Club of British Columbia, said it is a propaganda pamphlet published with public monies.

"It is up to the people to decide what public lands shall be used for recreation," he said. "It is not up to the politician."

"As I see it, the B.C. Forest Service was acting as an instrument of the logging industry," he said. "I put it up to you the parks department and the health department would never have been allowed to publish a brochure of this type."

(See other story, Page 9.)

INDEX

	Page
Births, Deaths	40
Classified	40-47
Comics	38
Duncan, Cowichan	33
Entertainment	24, 25
Family Section	27-30
Finance	8, 9, 31
Prairie News	23
Sports	12-13
TV, Radio	41

STUDENTS DIE IN GUN BATTLE

BATON ROUGE, La. (UPI) — Sheriff's deputies and militant black students who had seized control of the southern university administration building battled with guns and tear gas today. Two students were killed.

Officers swept onto the campus with leashed dogs at their sides to oust the blacks who had taken over the building during the morning.

Gunshots were fired, but sheriff Al Amis of East Baton Rouge parish said his men did not fire their pistols, shotguns or rifles. He said the deputies fired only tear gas.

At the end of the 10-minute battle, two students lay dead.

"Two have been shot and there may be more if necessary," said Baton Rouge Mayor W. W. Dumas. "We've sent the dogs in to get them out of the building. We are going to take back over the administration building at any cost."

250 HOUSES FOR SALE

PEMBERTON

H O L M E S — 1002 GOV'T — 384-8126 — "SINCE 1887"

BRIGHT AND NEW
OPEN TO VIEW
MON.-THURS. 1-4
2936 Qu'Appelle St.
This new family home features:
—3 bedrooms
—Bright modern kitchen
—Distinctive Old Brick F.P.
—Rich shag throughout
—Full high basement, ready to develop
Realistically priced at $27,500, this tastefully finished home, located just five minutes from the city centre, offers you the best in family accommodation available in the Greater Victoria area today.
IMMEDIATE POSSESSION AVAILABLE
For further information please call 384-8126 JACK COLWELL 385-3018

OPEN HOUSE
1:30 to 4:30 SAT.
986 TATTERSAL
$17,900
A fine 2-Br., part-basement home. Needs paint, but wiring, plumbing, furnace and structure are in excellent condition. View, then try your offer.
LARRY M. BROOKS
384-8126 478-2918

OPEN HOUSE
SAT., NOV. 18
2-4:30 P.M.
828 DEVONSHIRE ROAD
ESQUIMALT
A solid two bedroom home, full basement, oil hot water. On sewer. Lot 41.25' frontage by 249' deep. Clear title. Terms arranged. Full price
$17,000.
384-8126 W. WOODLEY 384-3916

LUXURY LIVING
GORDON HEAD
This new deluxe 1600 sq. ft. home shouts "quality" from every spacious room. Deep shag carpet thoughout is complemented by delightful cushion floor in the kitchen-family area. You must see inside this one to appreciate it. Asking $48,900 and will consider offers.
R. I. MURPHY
384-8126 479-8089

THE ELEGANCE OF UPLANDS
Is the choice of the man who can afford the best. This long, low and lovely large home is for those with a growing family and who enjoy entertaining.
3160 UPLANDS RD.
3000 sq. ft. on the main, 4 bedrooms, 2 bathrooms and all the amenities for formal or informal entertaining including a lovely swimming pool with heater and filter. If you are seeking a home of this quality, space and location call for an appointment to view. Priced at
$89,500
MR. GREENE
384-8126 385-0795

HIGH ON THE HILL
$92,500
Trade up to the unsurpassed views of this architect designed three-bedroom home in Oak Bay. It is quality and outstanding design from the massive living room to the attractive family room. There are three bedrooms, three bathrooms and an ultra modern kitchen. Many extras such as intercom, thermopane windows, electrically operated garage doors etc. For private viewing call:
JOHN F. COLWELL
384-8126 592-9828

A LITTLE GEM
$15,000
This is a small home located one block from the Hillside Shopping Centre. Just right for the newly weds or the retired. Secluded yard with flower and vegetable garden and fruit trees. Stove and fridge included. To view anytime call:
JOHN F. COLWELL
384-8126 592-9828

NEW YEAR! NEW HOME!
You are just in time to select a brand new home now under construction or planned for completion in January. These are located in the popular GORDON HEAD area on San Juan Avenue and Penhurst Road. Prices range from $34,900 to $38,900 and if you act quickly several options are available in floor covering, fixtures and decor, yes, we will consider a trade with your present home and arrange financing for you. Don't miss this opportunity, call today.
384-8126 MR. GREENE 385-0795

CORDOVA BAY
CLOSE TO BEACH
ONLY $32,900
One of the most delightful 2-bedroom bungalows on today's market, features: grade level entrance to spacious 22x15 living room with most attractive fireplace, beamed ceilings, hardwood floors. Dining room 13x9.6 with French doors to rear patio. A truly picturesque setting of beautiful trees, shrubs and flowers including a pond. Kitchen has been completely renewed with lovely Senwood cabinets and double sink. Taxes are reasonable, clear title. A retirement gem. For your viewing pleasure please call:
C. L. ANDERSON
384-8126 (ML2430); 477-3994

HIGH GORGE
STUCCO COTTAGE
$18,900
This freshly painted stucco cottage is nestled among shrubs and weeping willow. Two bedrooms, 18' living room with fireplace, Utility room, O-omatic furnace. Good foundation. Small cement patio and tool shed. It is a charmer. Call now.
MRS. V. ROBERTS
382-8117 M.L.S. 592-2171
NEWSTEAD REALTY LTD.

Investors
SYNDICATE
REALTY LIMITED
620 Broughton St. 386-7721

FAIRFIELD
NEW LISTING
4 BEDROOMS PLUS DEN
Won't last long. Older style 1½ storey family home. Modern kitchen, 3 baths, full basement, oil heat. Listing $27,900. Details call John Shaver, 386-7721.

J. A. WOODWARD and CO. LTD.
Presently has these homes under construction
4830 Major Rd.—Cordova Bay
3908 Blenkinsop S.—Cedar Hill X
4139 Tuxedo—Saanich
Burnett Ave.—View Royal
Take a look at these or have us build you a 3-bedroom with basement. for as low as $25,900 with as low as $1,490 down and $204 P.I. per month.
For information call Mrs. Heater, 598-1166, anytime.

CITY-WIDE APPRAISAL
REALTY
383-4614 478-5763
REAL ESTATE APPRAISALS
anywhere on Vancouver Island
P. G. Jackson Limited
750 Fort Street 388-9102

FAIRFIELD
Up and down duplex. Remodeled in choice location. Asking $29,500. LARRY QUAGLIOTTI 479-6609 Island Pacific Realty Ltd. 388-6231.

IMMEDIATE POSSESSION. SPACIOUS 3-bedroom home. Fireplace, high basement. Sundeck. Extra large lot. Full price $26,500. Ruby Holden 478-7445 or 478-6669. Goldstream Properties.

LARGE MODERN FAMILY home in area of new homes. Price $22,750. Only $250 down. P.I.T. $230 monthly. Phone Dennis, 479-7769.

SOUTH OAK BAY
Move in before prices go higher, 2 bedrooms, dining room, sundeck. Nice lot. $27,500. 592-2901.

THREE HOUSES TO BE MOVED by December 1. Located at 3804, 3810 and 3820 Quadra Street. 385-2321, appointment.

2-BEDROOM, NO-BASEMENT home. Living room-dining room. Leaded glass windows. Separate garage. Off Tattersal. $22,900. 384-9633.

$17,900. LOVELY 3-BEDROOM country home, 5 miles out. 382-5364.

250 HOUSES FOR SALE

WALL & REDEKOP
1820 BLANSHARD
386-8321

LAKE HILL DISTRICT
Attractive 2 bedroom home with full in-law suite in basement with separate entrance, fireplace, 2-3 bedrooms. See this today with Margaret Bridger, 386-8321 or 388-5868. MLS 2391.

CENTRAL SAANICH $25,500
Cosy 3 bedroom home on extra large lot — basement, garage and extra room downstairs. For real country living see this one! Call Margaret Bridger 386-8321 or 388-5868. MLS 2609.

OPEN HOUSE
FRIDAY AND SATURDAY
1-4 p.m. 3868 Haro Road. First time on market. Deluxe executive home, 3 bedrooms on main floor, attractive living room, fireplace, separate dining room, sparkling kitchen, built-in dishwasher, developed basement with 2 extra bedrooms, sauna and unique pub style recreation room, wall to wall carpeting on main floor Asking $39,900. All offers considered. Call Eleanor Bray 592-1130 or Margaret Bridger 388-5868 or 386-8321.

LOVE GARDENING?
Beautiful lot (90 x 120), shrubs, flowers, fruit trees. Immaculate 2 bedroom home, dining room and fireplace in lovely living room, fully developed basement, extra plumbing. Close to schools, shops and transportation, wonderful buy at $29,900. Call Eleanor Bray at 592-1130 or Margaret Bridger at 388-5868 or 386-8321.

CHRISTMAS SPECIAL
$22,500
Imagine yourself basking in the warm glow of a crackling fire, secure in your very own home, and knowing that your monthly payments are building up an equity instead of going "out the window" in rent! This older, nicely renovated Esquimalt home has 2 bedrooms, plus a den, a nice large kitchen with a pantry off, living room with fireplace and a full basement. Its a perfect starter — having everything a couple could desire and low taxes as well. Give her security for Christmas. Call me now. Karen Amyotte at 386-8321 or 384-0893. MLS.

EASY TO BUY $22,500
Immaculate 2 or 3 bedroom home in good area. Sundeck overlooks park — large 8¾% mortgage can be assumed. Please call Jeannine Kossack at 386-8321 or 383-7207

Wall and Redekop Realty Ltd.

BY OWNER. PRIVACY IN charming natural garden. Water and Mount Baker view from living and dining room, kitchen and eating area, and full sundeck. Cut granite fireplace in living room, matching barbecue on patio. Four large bedrooms, large rec room, 2½ baths, loads of storage area. $56,500. Phone 477-6898.

253 COUNTRY HOMES AND PROPERTIES

UNIQUE
High on the hill at 5960 OLD WEST SAANICH ROAD, this outstanding well built home is for lovers of PRIVACY, PEACE and QUIET. The 3 bedrooms all have sliding doors onto private decks or patios, as does the 20' oak floor living room with its warm fireplace. Many, many extras in kitchen and dining room. Outside a fenced paddock, kennels, beautiful trees and tranquility. Offered at $58,800 this home, in its 3 plus acres is a little piece of perfection. To view call:
DESMOND HOLMES
384-8126 478-1227
Pemberton, Holmes Ltd.

CENTRAL SAANICH
APPROX. 9 ACRES
6-yr.-old, 3-BRm., F.C. Base in process of being developed on municipal water, high, with no drainage problems. Ideal for horses and in a wonderful location close to sewers and may lend itself to future development.
Full Price $70,000 Vendors will carry balance on your down payment.
WILF DAVIES — 656-5298
Island Pacific Realty Ltd.
388-6231

COUNTRY
COTTAGE
9 ACRES—$32,900
2-bedrm., no basement home in a beautiful setting just past Glen Lake. 485' rd. frontage. Approx. 3 acres flat land, rent is recreational. Fruit trees, berries and many shrubs. Creek thru property. 388-4271 SHIRLEY WILDE 478-2459
J. H. Whittome and Co. Ltd.

TEN ACRES
Magnificent views from fine building sites overlooking Sooke Basin and Olympics.
These are best value today. 16 miles from town on good road. Easy terms to good covenant at $17,500, $23,700 and $34,200 (320' waterfront).
Act now, call
DESMOND HOLMES
384-8126 478-1227
Pemberton, Holmes Ltd.

TWO CABINS
In the pines, on two delightful acres of parklike land, southerly slope, choice hide-away, paved road, golf course nearby. Price $17,000. Details by calling F. Marconi now—
MARCONI REALTY 386-3941

Saanich Peninsula
Sidney
GORDON HULME LTD.
2444 Beacon Ave.
656-1154

SIDNEY REALTY LTD.
656-3928
Confidence, Reliability, Action 1
Real Estate — Insurance
Serving the Saanich Peninsula

SAANICH PENINSULA PROPERTIES LTD.
For All Real Estate Requirements
Box 1235, Sidney, B.C. 656-4000

BY OWNER $18,500
No upkeep on this 2-bedroom home, having large rooms, secluded view property. 642-3143.

PEARSON REALTY LTD.
Box 399, 248-6127
PARKSVILLE, B.C.

CAPITAL REGION AGENCIES
2481 Beacon Ave., Sidney, B.C.
—656-3951—

256 WATERFRONT PROPERTIES

OPEN HOUSE!!
SAT., 1-4 P.M.
9221 LOCHSIDE
$43,500
OCEAN WATERFRONT
Located on the beautiful Bazan Bay just below Sidney. Ideal 2 or 3-bedroom home for those who love the ocean right on your doorsteps. Views galore! Heatilator FP, sunporch, sundeck off DR, beautiful landscaping plus a 20 ft. swimming pool for those who find the ocean chilly. Call right now. Harry Wright 382-2137 anytime.
Western Homes Ltd

CHERRY POINT
SEAFRONTAGE
Seven acres of very interesting land with 580 feet of sandy beach. Stately 10 room residence of older architecture, modernized and beautifully maintained. Restful marine views. Swimming pool and Cabana. Large horse stable, tree dotted meadow and live creek. Canada's finest climate — all for $115,000. Brochure on request. Call WAYNE GRIFFITH 746-5171 or eves 746-6275.
H. W. DICKIE LIMITED
70 Government St., Duncan, B.C.
"We sell the Island"

4 ACRES WITH 400 FT. WATERFRONT in quiet secluded cove. Perfect mooring for large boats. Possible marina site. 800 sq. ft. new cabin with hydro. Can sell as 2 2-acre parcels separately. 35 minutes from city centre. Asking $40,000 TOTAL PRICE. Quickly call IRENE DALZIEL 388-6231 or 384-8692 Island Pacific Realty Ltd.

DOLPHIN BEACH ESTATES
MAGNIFICENT WATERFRONT AND VIEW LOTS
DOLPHIN AGENCIES LTD.
P.O. BOX 398, PARKSVILLE
PHONE 248-6156

256 WATERFRONT PROPERTIES

MORNING TEA
Enjoy your next breakfast overlooking James Island in this delightful 3 BR., 2-bath home. Maintenance free cedar exterior and 1.2 acres of waterfront, seclusion. Will give serious consideration to all offers on price of $49,500. MLS 2277.
384-8126 R. I. MURPHY 479-8089
PEMBERTON, HOLMES LTD.

LANDS END ROAD
Fully treed 11.62 acres and 585 ft. of prime waterfront with delightful cove and clam-shell beach. $90,000. Call Mr. Elwell, Gordon Hulme Ltd., 656-1154 or 477-3968.

258 CONDOMINIUMS AND TOWNHOUSES

VICTORIA'S LARGEST SELECTION CONDOMINIUM SUITES AND TOWNHOUSES
MARQUEE COURT
OPEN TUES - SAT. 2-4
2095 OAK BAY AVE.
Oak Bay Retirement, close to Senior Citizens' Centre, village shopping and bus at door. 1-bedroom suite from $15,000 to $19,000.

PAKINGTON MANOR
1012 PAKINGTON
OPEN TUES - SAT. 2-4
Near downtown and short walk to Beacon Hill Park. One and two-bedroom luxury suites, sea views, fireplaces. Prices from $24,500 to $35,000.

VILLAGE PARK
3987 GORDON HEAD ROAD
OPEN TUES. - SAT. 2-4
For retirement or families. 3 bedrooms — Full basement. 3½ acres of park — Recreation centre (swimming pool). CMHC financing (low down payment) or clear title available. Prices from $25,900.

HYCROFT
1157 FAIRFIELD RD.
OPEN TUES. - SAT. 2-4
Large de luxe 2-bedroom suites at extremely reasonable prices. Weekdays view by appointment only. Call 592-2407.

SUITE 302-360 DALLAS RD.
Owner transferred, immediate sale required, luxurious sea front location. 2-bedroom, 1½ baths, master en-suite, all appliances included including dishwasher, carpeted throughout and excellent financing arranged. Call ART BEDFORD, 592-2407.

JACK MEARS
OAK BAY REALTY LTD.
2194 Oak Bay Ave.
201-727 Johnson

"The Professional People"

TRADE YOUR HOUSE
Live FREE and EASY in this de luxe, modern 2-bedroom strata title home. Featuring a marvelous (no-step) kitchen. After dinner in the spacious dining area, relax in the comfortable broadloomed living room, or stroll onto the adjacent, private patio and enjoy the evening sun near the sea. Fantastic at $21,600. Let me help YOU with your Real Estate needs! Please call GORD G. COWAN at 598-3321.

SHELLY GARDEN HOMES
ONE BLOCK TO SIMPSON-SEARS
OPEN MON. TO FRI.
2 TO 5
1 BLOCK OFF McRAE
3211 SHELLY ST.
Definitely the best value today. Why pay rent when you can move into a brand new home of your own with $1,200 down. Two and three-bedroom units from $21,900 to $23,650. Two baths with 3-Bdrm. units. NHA Financing. Quiet, handy location. Mr. James in attendance. Victoria Realty Ltd., 386-3585 (Res. 477-8134).

MARKET COURT
TOWNHOUSES
MARKET STREET
OFF QUADRA
PRICED FROM $19,300
OPEN DAILY
SAT.-SUN. 1-5 P.M.
Attractive homes in a pleasantly landscaped setting close to parks, schools, low down payment. Trades considered.
KRIEGER, STRICKER AND CO. LTD.
Mr. Feka — 383-1542

You are invited to
OPEN HOUSE
SPENCER CASTLE
Self-owned condominium Homes
2920 Cook Street
CANADA PERMANENT
Call 386-1361 or 388-7123
You are invited to
OPEN HOUSE
RUDYARD KIPLING
Self-own
Prestige Apartment Homes
1420 Beach Drive, Oak Bay
CANADA PERMANENT
Call 386-1361 or 598-3622

SIDNEY TOWNHOUSE
Vacant, must be sold now. Opportunity knocks only once at $16,500. This one-year-old, 3-BR with 1½ baths is ready for you to move in. It beats apartment living all hollow.
GRAE LANGSTON, 386-8596
Island Pacific Realty Ltd.
388-6231

URGENT
SALE BY OWNER
MUST BE SOLD
Condominium suite, Near downtown, short walk to park. Large 2-bedroom luxury suite, 1300 sq. ft.; locker room, laundry, sauna, sundeck, large balcony. Asking $27,500. Make your nearest offer. Phone 598-1105.

You are invited to
OPEN HOUSE
RUDYARD KIPLING
Self Own
Prestige Apartment Homes
1420 BEACH DRIVE, Oak Bay
CANADA PERMANENT
1125 Douglas
Call 386-1361 or 598-3622

FAIRCLIFF
2-bedroom units, wall-to-wall carpets, appliances, therapeudic pool, roof garden, garage, $23,000-$29,000 For appointment, 385-3685.

180 DEGREE SEA VIEW, DE luxe 2-bedroom, 1½ baths, all large rooms, garage, storage, $21,500. 385-3685.

DENMAN ISLAND WATERFRONT and seaview lots on water main. $5300 and up. Seaview Estates Ltd., 813 Fort, 592-2607, 382-7522.

263 GARAGES FOR SALE, RENT OR WANTED

WANTED: GARAGE TO RENT to store boat and trailer, 22 ft. by 7 ft. clearance required. Cadboro Bay vicinity. Phone 477-8447.

WANTED FOR STORAGE AND restoration of personal car. 388-4896 evenings.

265 HOUSES WANTED TO BUY

MUST BE VIC WEST OR JAMES BAY
Winnipeg couple wants investment possibility up to $30,000 to invest. Early possession. BEN GREIG, 388-6231 or 658-8845, Island Pacific Realty Ltd.

OAK BAY
Require home, $30,000 to $35,000, two or three-bedroom. Must have separate dining room. Nice lot. Call I. G. LIDSTONE, National Trust, 386-2961.

WE WILL BUY YOUR HOUSE for cash, if it is suitable for rental purposes. Please contact the Sales Supervisor, Shirley Philps Homefinders Ltd., 386-2911.

I WILL BUY YOUR HOME if suitable for rental. For fast action, call my agent MR. J. ROGERS, at Block Bros. Realty anytime 386-3231, Res. 477-4569.

WANTED: OLDER HOUSE FOR cash. Any shape. Under $15,000. No agents. 479-2209.

HOUSE WANTED IN GLENFORD School District. Low down payment. Reasonable price. Sound construction. 642-3675.

265 HOUSES WANTED TO BUY

CHARMAN PACIFIC REALTY LTD.
608 Broughton St
385-9765

WANTED
3 bedroom home in Fairfield area, close to Sir James Douglas School. Widowed mother with small children. $5,000 down. Has good pension. Can pay good monthly payments. Can you help?

WANTED
SMALL ACREAGE
For Manitoba farmer. 2 bedroom home in any condition. Some outbuildings. Will fix up. Some fruit trees would be an asset. Cash to $40,000.

WANTED
For a retired couple now situated in a motel. Prefer no steps. 2 bedroom bungalow, close to bus and shopping. All cash available to $30,000.

FOR ANY OF THE ABOVE, CALL LEN LEDOUX, 385-9765

TRANSFERRED FROM OTTAWA
Has cash to $30,000, required 3 or 4 bedroom home with basement or good storage area, prefer rural area, possession by Jan. 15th.
URGENT
Quickly call IRENE DALZIEL
388-6231 or 384-8692.
Island Pacific Realty Ltd.

HAVE A CASH BUYER FOR house needing some redecorating and modernizing. Areas preferred, Oak Bay, Fairfield, Cadboro Bay. Please call Mrs. CASEY WATSON, 658-8787 or 386-1361. Canada Permanent.

268 LISTINGS WANTED

HENRY
BITTERMAN
LTD.
2700 Government 386-2971
SAVE . . . $ $ $ . . . HUNDREDS
Why throw money away on higher commissions. Pay only 4% 4% 4% 4% 4% 4% 4% 4% 4% 4% 4%

270 EXCHANGE REAL ESTATE

LUXURY YACHT, TRADE FOR income property or home. Quadra Realty Ltd., 385-1431.

271 LOTS FOR SALE

JACK MEARS
OAK BAY REALTY LTD.
2194 Oak Bay Ave.
201-727 Johnson

"The Professional People"

Five lots (60x140) within 3½-mile circle. Buy the whole parcel for $27,500. YOU CAN WIN WITH THIS. Please call GORD G. COWAN. 598-3321.

THESE WON'T LAST
TWO CLEARED .84 ACRE LOTS IN NORTH SAANICH, ONE WITH FINE VIEWS. BOTH CLEARED, BOTH IN PRIME RESIDENTIAL AREA. ASKING $9,500.
G. PERODEAU
384-8126 655-4525
J. BELL 656-4293
PERMBERTON, HOLMES LTD.

MILL BAY
WATERFRONT ACREAGE
LOTS, FARMS
Call "land specialists," 743-5525
Malahat Realty Ltd.
Mill Bay, B.C.

ANTELOPE VALLEY, CALIFORNIA
California City, 72x100. R1 track 3188 lot 729, $4000. Private property. Victoria Press, Box 262.

$5,800 NR. SOOKE VILLAGE. LOT 86x246 Ft. Nr. Grant Rd. and Maple Ave. Terms, L. D. McCandless Realty, 383-6111, 592-1981.

2 ACRE LOTS — PIPED WATER
$6,950 — $1,750 DOWN
3½ miles north of Mill Bay
Paris Enterprises 384-0033.

CHOICE BROADMEAD CORNER lot. Sell, trade or build to suit. $13,500. Quadra Realty Ltd., 385-1431.

TWO NICELY TREED LEVEL city lots, on sewer, $8,750 each. Principles only. 477-9225 after 5 p.m.

BY OWNER BEAUTIFUL Broadmead lot overlooking the city. Approximately 115x159'. Only $17,200. 479-6171.

BY OWNER. BEAUTIFUL Broadmead seaview lot, 147'x113'. $17,200. Phone 592-9583.

2 ACRE LOTS, $9,500 AND UP. Just past Weir's Beach Resort. Owner, 478-2563.

SEAVIEW LOT, .78 OF AN ACRE, 200' frontage, by owner. 656-4856.

273 PROPERTY FOR SALE

JACK MEARS
OAK BAY REALTY LTD.
2194 Oak Bay Ave.
201-727 Johnson

"The Professional People"

MARVELOUS MOTEL SITE
Located within 1½-mile circle. Great development potential. Results when you call GORD G. COWAN at 598-3321.

APARTMENT SITES AND LOTS IN GORDON HEAD
I have several good sites for small apartments and larger ALSO some land suitable for lots in Gordon Head. For information make an appointment with (Mrs.) Pat Forbes, 477-1841. Block Bros. Realty.

METCHOSIN DISTRICT
2-acre lots — $6,500 and up
REX HUGHES AGENCIES LIMITED — 479-1729

274 PROPERTY WANTED

JACK MEARS
OAK BAY REALTY LTD.
2194 Oak Bay Ave.
201 - 727 Johnson

"The Professional People"

A MESSAGE TO FAIRFIELD RESIDENTS
Does your home have a hot water heating system? My purchaser will pay $25,000 cash for a 2 or 3-bedroom house. Call JIM AMES at 598-3321 or 385-5088.

URGENT
Cash client wants building lot in Metchosin, Colwood or Langford area. Please contact
RON MacDONALD
386-2111 477-8956
MONTREAL TRUST

CASH
For property in the Greater Victoria area including Colwood and Metchosin. 386-6191 anytime.
KASAPI CONSTRUCTION

APARTMENT-MOTEL, COMMERCIAL sites and sub-dividable land required. Contact Dundurn Developments Ltd. 382-2713.

WANTED: FARM OR ACREAGE FOR INVESTMENT OR DEVELOPMENT. Western Homes Ltd. 382-2137 (24 hrs.)

R3 MULTIPLE DWELLING LOT. Mrs. McKeage, 479-5868. Island Pacific Realty Ltd. 388-6231.

VICKERY AND SONS LTD.
Lots or acreage in any area.
592-6149 592-5622

APARTMENT SITE WANTED
Gilmour Construction, 632-2322.

280 ACREAGE FOR SALE AND WANTED

2 ACRES OCEANVIEW
Build your own dream home on this gently sloping property with a beautiful view of the ocean. Trees will give you the privacy you seek. Hydro is on the street and there are many good wells in the area.
Come look at the view. Call me now, Eric Cardy, 592-2204, 477-1841. Block Bros. Realty.

280 ACREAGE FOR SALE AND WANTED

$21,900
32.8 Acres
Here's your chance to own your own retreat and build your own Shangri-La on the MOUNTAIN with fabulous views of this Olympics, Juan de Fuca Straits and Valleys. If you want to own your own greenbelt preserve and get away from it all. Then this is for you. Please call
B. JOHNSON W. MICHAELS
386-1341 24 hr. service
A. E. LePage Boultbee Sweet Ltd.

OVER 12 ACRES
Perfect seclusion in the Peace Lake area of the Highlands with 700' of frontage on Durrance Road and yet only a half hour drive to downtown Victoria. Excellent terms to reliable purchaser on the asking price of $22,000. (MLS)
479-1667 BILL ANDERSON 479-6648

J. H. WHITTOME and CO. LTD.
N. SAANICH
6 acres $27,500 view property, could be 2 lots of 3 acres — invest now, land goes up 10% every year! — low taxes.
IRENE VAN
384-9191 386-2911
Shirley Philips Homefinders Ltd.

LOTS
Beautiful trees, driveway and of good building sites from one third, to ten acres, from as low as $1,800 per acre.
DESMOND HOLMES
384-8126 478-1227
Pemberton, Holmes Ltd.

HOME OR TRAILER LOT (4.2 acres) 12 miles from town. Rugged trees and bush with lovely home or trailer site. Driveway already in. Asking $10,900.
IRENE DALZIEL 388-6231 or 384-8692. Island Pacific Realty Ltd.

CASH
For property in the Greater Victoria area including Colwood and Metchosin. 386-6191 anytime.
KASAPI CONSTRUCTION

8.8 ACRES—SAANICH $18,000
Paved road, Hydro, 900 ft. frontage "Army" Armstrong 388-4271 or 479-2855 (Res.) J. H. Whittome and Co. Ltd.

285 UP-ISLAND PROPERTIES

DUNCAN
LAND INVESTMENTS
5.49 ACRES
A most unusual parcel of land with 600 feet of Koksilah River frontage. Bench land of river silt all in meadow for a horse or market garden. Sunny southern aspect. A good buy at $23,500. M.L.S.

5.80 ACRES
All clear meadow land near Duncan. Quiet rural setting for a home and small farm. A real nice site for $16,500. M.L.S.

75 ACRES
These larger blocks are nearly a thing of the past. Upland and some low land. Small home and two barns. All fenced, lots of water. Some clearing done. 1100 feet AIRSTRIP. Ideal for subdivision, trailer park or beef. A good buy at $75,000. Good down payment required.

MILL BAY
Completely developed half acre, near new four-bedroom family home built to owner's exacting standards under V.L.A. Post and beam living room and dining room, corner fireplace, teak kitchen, sundeck, 2½ bathrooms, tastefully finished family room with fireplace and den. Paved drive to carport and extra parking plus a sea view for your pleasure. Just listed at $47,000, on terms M.L.S. Please call WAYNE GRIFFITH for maps and locations, office 746-5171 or eves. 746-6275.
H. W. DICKIE LIMITED
70 Government St.,
Duncan, B.C.
"We sell the Island"

68 ACRES—WHITE RIVER
Excellent development potential in this property with both highway and river frontage. Offers considered to $68,000. Call for details — Cliff Eshom
CITY-WIDE APPRAISAL
383-4614 REALTY 478-5763

DENMAN ISLAND FARM, 7.8 acres, waterview, old house, barn, root cellar, by owner. Victoria Press, Box 244.

290 FARMS FOR SALE and WANTED

CREATE YOUR OWN HOBBY FARM
North Saanich. 5 acre min. size, one 6 acre, one 9 acre. $3,300 per acre. All cleared and fenced.
WILF DAVIES, 656-5298, Island Pacific Realty Ltd., 388-6231.

WANTED TO RENT OR LEASE — Dairy farm with stock. Victoria Press, Box 235.

293 GULF ISLANDS PROPERTIES

CHILDREN WELCOME — $15,900
Near Saxe Point in Esquimalt, 3 bedrooms, stove, fridge and drapes included in this 1½ year old. If you make under $4,000 per year, your payments $92.00 per month and heat and light $12.50 per month. Interest at 7¾% per annum. Excellent value for retired, starter or single parent, must be seen to be appreciated. Call JIM LOISELLE 386-3231 or 383-4568. Block Bros. Realty.

J. P. BELL — 656-4293
PEMBERTON, HOLMES LTD.
1002 Government Street

NOTICE TO CREDITORS

Estates of the following deceased: Valeta MILES, late of 925 Bay St., Victoria, B.C.; Eva May MOHER aka Eva May MOHR and Henrietta MOHER, late of 740 Hillside Ave., Victoria, B.C.
Creditors and others having claims against the said estate are hereby required to send them duly verified, to the PUBLIC TRUSTEE, 655 Burrard Street, Vancouver 1, B.C., before the 8th day of December, 1972, after which date the assets of the said Estates will be distributed, having regard only to claims that have been received.
CLINTON W. FOOTE,
PUBLIC TRUSTEE

TO: BRENDA AND JOHN GALLANT
"Take notice that a hearing will take place at the Provincial Court (Family Division) at 2020 Cameron Street, Victoria, B.C. on Tuesday 28th November, 1972 at 10:30 a.m. The purpose of this hearing will be to review the temporary wardship of the Superintendent of Child Welfare of your child Darlene Gallant, born July, 1970. For further information contact the Department of Rehabilitation and Social Improvement at 921 Goldstream Avenue, Victoria, B.C. Phone 478-5516."

293 GULF ISLANDS PROPERTIES

NORTH
PENDER
ISLAND
RETIREMENT HOME $16,000
On 1.25 acre with all services. One block to shopping. Three minutes to sandy beach. Newly remodelled in last two years.

BEAUTIFUL WATERFRONT LOT
HOME PARTLY BUILT:
EXCELLENT AT $18,500.
Situated on S.W. slope. Pleasant view over bay.

See these properties now. Phone Ted Dever 629-3371 collect or call 386-1341.
A. E. LePage Western Ltd.
1688 Hillside Ave.
386-1341

NORTH PENDER ISLAND
EXCAVATION BEGINNING
For these two dandy 2 bed homes nestled amongst fir and cedar trees on nearly level large lots situated on sunny S.W. slope in beautiful residential area serviced by water, hydro, telephone and paved roads. Retiring? Plans in hands of local builder, or my office 1686 Hillside Ave. Victoria. Call TED DEVER now to avoid disappointment 386-1341 collect.

PERFECT BUILDING SITE
Can you imagine a perfect site to build on with an opportunity to purchase a nice sized cottage at a reasonable price ready to be moved. You can move in or start week ending by Christmas. Give me a call now it won't last!
Ted Dever 629-3371 collect
or 386-1341
A. E LEPAGE BOULTBEE SWEET LTD.
Hillside Shopping Centre.

HALF ACRE
WATERFRONT
RETIREMENT
INVESTMENT
Just 30 minutes south of Nanaimo, yet offering all the privacy that nature can provide. Coho Cove Estates on B.C.'s famous Gulf Islands, offers ½ to 1 acre choice lots with beach access and free moorage for only $25 down and $25 per month. Only $2,500 buys a park lot with the whispering pines and the tang of the sea. Fish from your doorstep on a half-acre wooded waterfront lot for $64 down and $64 per month. Take the first step now. For brochures and information phone or write Glen Galloway c-o Nanaimo Realty Co. Ltd., Box 518, Nanaimo, B.C., or phone 754-2311 or eves. 758-5537.

NORTH PENDER ISLAND
Nearly new two-bedroom, post and beam bungalow on North Pender Island. Situated on a high, treed knoll facing southwest, it has views of Pender Channel towards Salt Spring. Beautifully treed and nicely private, its 6-10ths of an acre makes VLA potential. Swedish fireplace, carpeted throughout, sundeck on two sides, and one block from a lovely lake.
Price is $24,000 with financing available. Call or write:
G. PERODEAU—656-4525

MAYNE ISLAND—81/3 ACRES OF beautiful treed land with easterly slope, views of STRAITS-MAINLAND. Excellent investment potential. Only $16,900 — particulars.
D. BECKNER
386-2111 477-4994
MONTREAL TRUST

TIRELESS PURSUIT

MILWAUKEE, Wis. (UPI) —When sheriff's police finally caught up with a car travelling 135 miles per hour and leaving a trail of sparks down the freeway, they discovered the right front tire was missing.

Police said they finally caught the car after it piled into a guardrail and wall.

The car, a Dodge Dart with a 340 cubic inch engine, had the right front tire missing and the rim had been ground away by friction with the pavement, police said.

TENDERS FOR CLEARING RIGHT-OF-WAY
Contract No. 69
Sealed tenders will be accepted up to 11:00 a.m., Thursday, November 30th, 1972, for the clearing of approximately 6.3 acres of right-of-way.
The lowest nor any tender not necessarily accepted.
Greater Victoria Water District,
479 Island Highway,
Victoria, B.C.

WANTED
UPRIGHT FREEZER
25-40 cu. ft. capacity for restaurant. Please call W. Myron
383-4157

KILSHAWS
1115 FORT STREET
AUCTION
FRIDAY AT 7:00 P.M.
OLD OAK PIECES
Reproduction and Modern
9-Piece
DINING and CHESTERFIELDS
ANTIQUES
British India and other fine
RUGS
Estate of A. D. Ford
and other
D.B. SHOTGUNS
384-6441
For Your Sale
or Cash Guaranteed Appraisal
Call Kilshaws

This Saturday In Weekend Magazine

We Could Be Eating Ourselves To Death

— Adelle Davis

For years we have boasted that Canadians are among the best fed people in the world. But many of us are eating ourselves to death because we don't know what to eat. In Weekend Magazine this Saturday, Adelle Davis, one of the best-known gurus of natural foods, tells what's wrong with many of the supermarket foods we buy today. And Bob Collins looks at the state of nutrition in Canada.

Also In This Issue

He Started With A Shovel And Made A Fortune
A "phantom bank of coal" in Wales turned out to be a "gold mine" for Larry Ryan, a former Newfoundlander.

Japanese Tourists Flock To Canada
Canada is becoming a favorite vacation land for thousands of Japanese. Ronald Keith explains why.

Crime Probe Or Political Inquisition?
Bill Trent talks to Quebec's justice minister, Jerome Choquette, about the investigation being conducted into organized crime.

Greg Clark Runs Into Women's Lib.
Another amusing story by Canada's top raconteur.

"Softies", Fashion's Newest Sensations.
Saturday Afternoon At A Country Auction.
Margo Oliver's Mix 'n' Match Recipes

Subscribe Today and Receive Dependable Home Delivery

VICTORIA TIMES